Aztec Alumni News

Official Publication – San Diego State College Alumni Association

November, 1947

Aztec Alumni News

VOL. V. NOVEMBER, 1947 No. 6

STAFF

Robley Baskerville '46 ..... Editor
Harriette Marshall '32 ..... Associate Editor
Mabel Grant Hazard '40 ..... News Editor
Mary Schneider '36 ..... Feature Editor
Norma Boldman Pyle '39 .... Contributing Editor

COVER: Donal Hord's statue, Montezuma, that graces the northern retreat of the Quad.

CONTENTS

HOME-COMING ..... page 3
GUEST EDITOR ..... page 4
MONTAZUMAN of MONTH page 6
NEWS OF CLASSES ..... page 8
RETIRING EDITOR ..... page 10
AZTEC ALUMNI BUSINESS DIRECTORY ..... page 11
IN MEMORIAM ..... page 12
THE PAPOOSE PAGE ..... page 13
SPORTS REVIEW ..... page 14

ALUMNI OFFICERS AND DIRECTORS

Robert Breitbard '41, President
Joseph Suozzo '43, 1st Vice-President
Sol Schulz '41, 2nd Vice-President
Patricia Dew '42, Secretary
Charles Byrne '38, Executive Secretary
Alvin H. Morrison '25 — Harriette Marshall '32
Byron Lindsley '37 — Robley Baskerville '46
Jean Carmody Self '42 — Sue C. Byrne '38
Carl Esenoff '28 — Courtney Kirkeeng '46
Lawrence Carr, Jr. '29 — Tom Goodson '38

Published by the Alumni Association of San Diego State College. Annual subscription price $2.00. Membership fees $5.00 per year, $1.00 for each additional member of the family. Editorial offices: 4525 Monroe Street, San Diego 5, California. Telephone Talbot-4326. Executive offices: Box 94, San Diego State College.

The Ideal Christmas Gift

A Hessler Shirt for the Sportsman

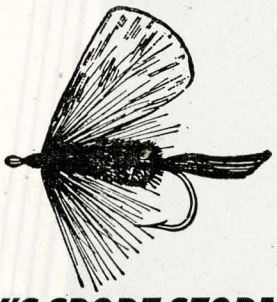

PERRY'S SPORT STORE
"Repairing"
1419 University Ave.
C. H. "Whitey" Perry J-6644

New Alumni Staff

The activities of the San Diego State College Alumni Association have become so widespread and varied a staff has been appointed in order to cover all alumni news completely. The new appointees comprise a group of experienced writers whose interest in the Alumni Association is of long standing. Each are personalities with a "go places air" to keep pace with progress.

Harriette Marshall, '32, has been appointed Associate Editor of the Aztec Alumni News. She first began her writing career as editor of the Russ at San Diego High School. Later she served on the Aztec staff in college, and more recently founded the school newspaper at Woodrow Wilson Junior High School. Harriette has a very complete writing background and an uncanny ability for getting things done.

Mabel Grant Hazard, '40, will serve on the staff as News Editor. Mabel has long been active in San Diego writing circles. While at State she also served on the Aztec staff, and edited the 1939 edition of Del Sudoeste while still only a junior. Mabel originated the college news column, Aztec-Nicalities which still appears (by a different author) on the society pages of the Sunday Union. Mabel's large following of faithful readers will be interested to watch for her by-lines in this publication.

Norma Boldman Pyle, '39, another writer who needs no introduction to alumni readers will be Contributing Editor. Readers will remember her column Norma's Notes in past issues. If you see her scooting by with pad and pencil in her hand, you can be certain Norma's playing reporter in the interest of a better Alumni Publication.

Mary Schneider, '36, has been appointed Feature Editor of the Alumni News. Mary writes the Modernaire column in the San Diego Club Magazine and is secretary to the advertising manager of Consolidated Vultee. She is one person who has an unusual nose for news, so it's wise to be "quote conscious" when Mary's in the crowd.

GI Aztec Returns

GI Joe in the person of a returning Aztec stopped at the campus and highlighted his visit with a chat in the Alumni wigwam (that's an Aztec ad-lib for office).

"Sure wish I could join the Alumni Association," the vet said.

"Well, why not, Joe?" It only takes one semester at State to be eligible, a mere 20 weeks' work, in good standing (that's a C average to you). Joe layed a crisp five dollar bill on the desk and walked out of the office with his San Diego State College Alumni Association dues card that signifies he is a member in good standing all during the twelve-month period following the day he paid his dues.

If you're waiting for someone to send you an invitation by smoke signal, don't forget it's always "open season" for alumni memberships in this tribe. There's no time like now to come along with the crimson and black, for "Once an Aztec, always an Aztec." (If you want to make it a family affair, just slip in another dollar for the hubby or missus membership.)

INVISIBLE MENDING
"GENUINE REWEAVING"
All Work Guaranteed
Reasonable Prices
Wonder Weavers
Downtown — 430 Granger Bldg. — 5th & Broadway — F-9-6269
East San Diego — 4451 30th — Near El Cajon — R-3705

THE DOG HOUSE
"The Best Hot Dogs and Tamales in Town . . . 15c"
Stop After the Game for a Sidewalk Snack
Across from the State Theater
47th and El Cajon Blvd.

"Cut Costs at the Sign of the Saw"
Builders' Hardware and Specialties
Home Supplies and Appliances
CORNELL-RESNER HARDWARE
5732 El Cajon Blvd. • San Diego 5, California • Telephone Talbot 8698

Home-Coming Hilights 1947 Calendar

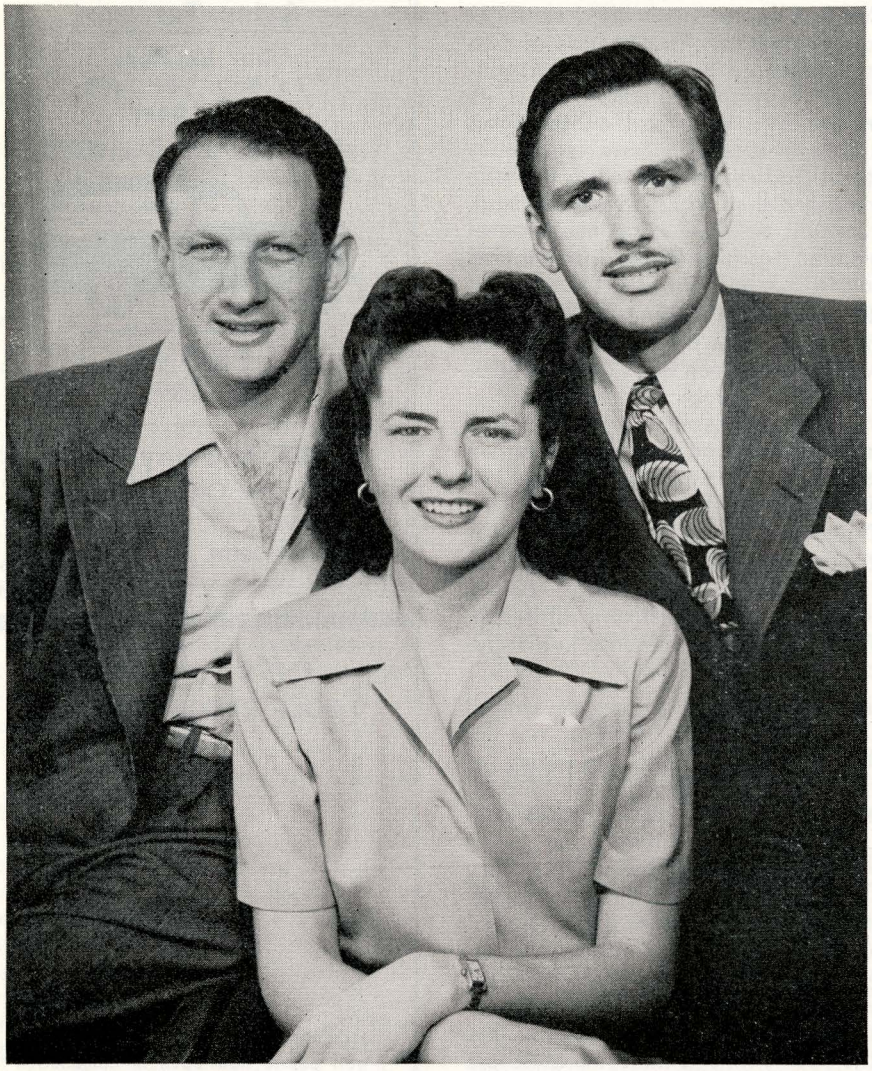

Home-coming committee chairmen, left to right: Sol Schultz, Elizabeth "Ish" Galligan, and Byron Lindsley. Not pictured, Gordon Wiggins.

The 1947 celebration of Home-Coming promises to be one of the greatest program of activities in the history of the San Diego State College Alumni Association. The schedule of events begins Friday, November 14, with Open House on campus all day to visit class rooms and renew acquaintances with faculty and friends, according to Gordon Wiggins, '36, general chairman for the two-day program. Following in the evening will be the informal Home-Coming Dance from 9:00 p.m. to 1:00 a.m. at the Continental Room of the Hotel San Diego. Sol Schultz '41, who so efficiently directed arrangements for last year's dance again is acting as dance chairman, assisted by Al Morrison Ex-'25, and Joe Suozzo '43, who are all working to make this dance an affair no alumni member can afford to miss.

The Home-Coming Parade will be reviewed along El Cajon Boulevard starting at 2:30 p.m. Phil Poindexter, campus rally chairman and parade director, announces that the floats will be shown again in the evening at half time.

The Reception honoring classes of '16, '17, '27 and '37 will follow the parade at 6:00 p.m. in Scripps Cottage and end at 8:00 p.m. just before game time. Byron Lindsley '37 is in charge of the class honorees and extends a warm welcome to all former students, and especially to those who are members of the honored classes. Elizabeth "Ish" Calligan '43 is making arrangements for the reception and for her committee she has chosen Jean Pittman '41, Catherine Wueste '43, and Peg Sinclair '45. The game with Whittier immediately follows the reception bringing to a close the 1947 schedule of Home-Coming activities.

Admittance by
ALUMNI MEMBERSHIP CARD
1 Card Admits 1 Couple
Non-Members $1.10 per Couple

STAPLING FOR THIS ISSUE BY COURTESY THE FRITOS COMPANY

HOME-COMING SCHEDULE OF ACTIVITIES

Open House on Campus, Friday, Nov. 14.

Home - Coming Dance, Informal, 9:00 p.m. to 1:00 a.m., Continental Room, Hotel San Diego, Friday, Nov. 14.

Home-Coming Parade via El Cajon Boulevard, 2:30 p.m., Sat., Nov. 15.

Reception Honoring Classes of '16, '17, '27, '37, Sat., Nov. 15, 6:00-8:00 Scripps Cottage.

Home-Coming Game, State vs. Whittier, Sat., Nov. 15, 8:00 p.m. Aztec Bowl. Parade of Floats at half time.

TALENTED TRIBESMEN WANTED FOR RALLY ROUTINES

Phil Poindexter, the campus rally chairman released an invitation today inviting all alumni members who can either sing, dance, play a musical instrument, tell side-splitting gags, or originate hilarious stunts to contact him immediately at the Associated Student Body Office or his home, Talbot 3230. This year the rally chairman is not only responsible for school pep assemblies, but also festivities before the game and at half time. Even though your contribution may not land you a contract in Hollywood, don't masquerade in modesty but call Phil for a "booking" in one of his school spirit productions.

Cecil Hamilton PHOTOGRAPHER
R-6161

Portraits at Home or Studio
Formerly
Fairmount...Photo
3876 FAIRMOUNT

November's Guest Editor . . . Dr. Clarence Osborn

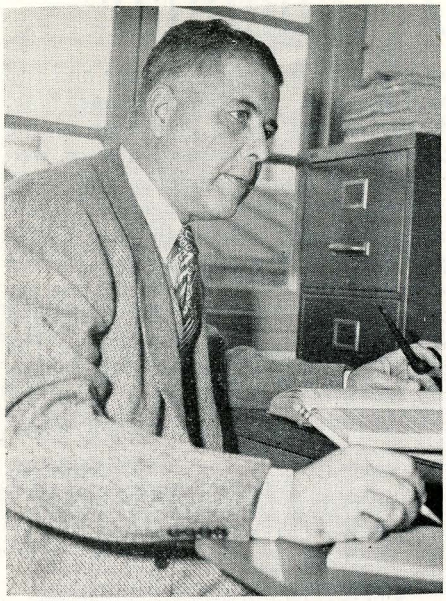

Dr. Clarence Osborn studied at Stanford University placing particular emphasis on the internation phase of history and political science before beginning his 11 year tenure at San Diego State College. He added practical experience to his three college degrees by serving as an overseas private in World War I from 1917-1919, and again as a commander in the U. S. Naval Reserve in World War II. Today, as professor of political science and Chairman of the Social Science Division of the Department, Dr. Osborn qualifies as a student of international affairs.

War Is Inevitable—UNLESS

Twice within a quarter century the people of the United States have had, as a result of war a chance to do something about the obvious. Any American schoolboy—to say nothing of the college student knows that no nation lives unto itself and that war is a natural consequence in a world of sovereign states where each power assumes that its own national policy is right and that all other states may either accept that policy or take the consequences.

Our first opportunity ended in tragedy of repudiation. The League of Nations, repudiated by its chief protagonist, was never used honestly by its members. We have had another war. This time we not only have legally accepted the United Nations but we have also insisted that others follow our lead. As a result we now have in a formal fashion an instrument for international action.

We have a new device—an international organization pledged to the international rather than the national solution of world problems. Yet there is talk of the inevitability of war. Why? There is a ready answer which you can read any day in any newspaper. The United Nations is too weak.

(The AZTEC ALUMNI NEWS presents a series of subjects vital to the interests of all college people, edited each month by a different professor, who is a recognized authority in his specific field of work—ED.)

Like all human institutions, the United Nations is imperfect. It does not introduce government into the affairs of the world. The Assembly can discuss, recommend, and condemn but it cannot legislate. The International Court of Justice can substitute law for policy as the criterion for settling disputes between states only if cases are presented to it. The view of the representatives of a majority of the people of the world may be overridden in the Security Council by the veto of a single member. But at the moment it is that we must use to move in the direction of more decency and less atrocity in the management of world affairs.

(Continued on page 5)

ATTENTION!!

Aztec Terrace

Our Business "To help you look your best"

PICK-UP AND DELIVERY

PHONE B - 5892

3187 Midway Drive

Complete Cleaning Service

We give Green Stamps

"L. & H."

"The Divot"

GOLF DRIVING RANGE

NOTICE: San Diego's finest miniature golf course now open in conjunction with driving range.

4230 W. POINT LOMA BLVD.

B-9324

Crawford Motors

Finer Used Cars

3500 El Cajon T-4525
1335 Broadway F-9-5003

BILL CRAWFORD '37
It seems like yesterday

ASSOCIATED GLASS & PAINT CO.

FRANKLIN 9-2763

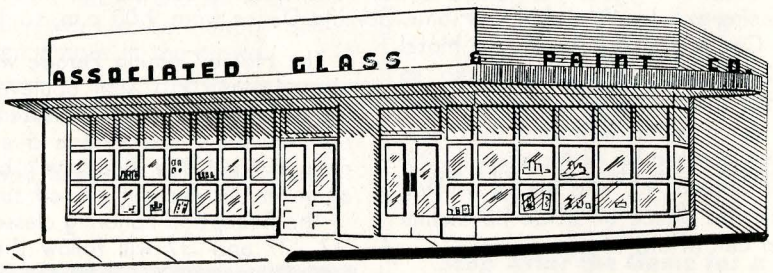

☆ **Fuller Paints** ☆ **Store Fronts** ☆ **Water Softeners**
☆ **Custom Mirrors** ☆ **Furniture Tops**
☆ **Pittsburgh Plate Glass** ☆ **Resilvering**

1946 FERN STREET—"Open All Day Saturday"

(Continued from page 4)

Actually the question of the perfection of the United Nations is of much less importance than the conversion of our acceptance from a formal legal obligation to a practical plane of use.

The great weakness of the United Nations lies not so much in its faulty structure as in the failure or refusal of states to use the United Nations as an international device. Two basic lines have been used; by-passing, and the advancement of purely national policy.

Russia is using her position in the Security Council to defend the purely Russian national policy originated by the Tsars — the establishment of Russian hegemony in the Balkans. We have more difficulty in understanding that the United States is continuing both in and out of the United Nations the policy well established by British diplomacy of checkmating the expansion of Russian influence in the Mediterranean area. Regardless of who is the kettle and who the pot, the United Nations is being used as a device for executing balance of power politics instead of being used as a forum for the development of an international program for the settlement of the political ills of a very difficult area. We know that two wars have developed partly by reason of the pursuit of power politics in connection with the Balkan area.

The by-pass technique is well illustrated by the lines along which the Marshall Plan has been handled. The problem invloved is the economic rehabilitation of all of Europe. Through the Economic and Social Council of the United Nations all of Europe could have been drawn into a discussion of a common difficulty. The United Nations has, however, been by-passed. The result is a political cleavage between the Russian bloc and Western bloc. The Marshall Plan, if put into operation, will be a plan for the economic rehabilitation of that part of Europe which belongs to the Western bloc. The political cleavage will be intensified. We will be better prepared to slip into the power politics which lead to war.

The United States cannot alone save itself and the world from the repetition of war. The dangers which confront us are dangers which confront the people of other states. The people of Russia cannot expect world cooperation for the maintenance of peace and at the same time insist upon the execution of Russian national policy. The same dictum applies to Britain, China, Pakistan, and the United States.

We can't shape the Russian mind. But we can shape our own mind. Our choice is simple. We can continue to play the balance of power game, confident that if we do others will follow suit. The question then will not be "Will we have war?" but rather, "When will it come?" If we don't like that choice we must consistently make an honest effort to shape American foreign policy along lines of international consideration. If we do, others may eventually be intelligent enough to follow the leader. That is our chance to develop the imperfect weak United Nations of today into a strong medium for the salvation of humanity.

What can you as an individual do? Peace is the result of tedious hard work by individuals such as yourself. Educate yourself to see beyond the headlines of conflict and disaster, and affiliate yourself with like minded people in an organization such as the American Association for the United Nations. Combine your individual strengths intelligently so that the end of our efforts will be **civilization** —not catastrophe!!

NEXT MONTH

Is the 1948 Phase of the Economic Cycle Predictable?

You can't afford to miss this thought-provoking editorial by **Dr. Roy E. Camerson.** After completing study at the University of California, Dr. Camerson joined the San Diego State College faculty in 1929 to serve as Professor of economics and head the Department of Social Economics. Long considered an investment and business authority, Dr. Camerson deals frankly with the facts concerning our current economic cycle in the December issue of the AZTEC ALUMNI NEWS.

Be Happy in Your Home—Buy, sell with the

JOLLY JACKS

We have desirable 1, 2, 3, 4, 5-bedroom homes—For buys that satisfy

R-9269 Call Jolly Jack R-9269

STOP at 3221 MIDWAY DRIVE

FOR——

- ***Alterations***
- ***Reweaving***

"Free Estimates"
"No Obligation"
—ALSO—
NEW & USED CLOTHING FOR SALE

B-0533

NELSON'S

Let Us Fill Your Sweet Tooth
Candy for Every Occasion
Hampshire House Candies
4290 El Cajon Blvd. — T-7550

TELEVISION IS HERE

ZENDA

RADIO & ELECTRIC CO.
Complete Radio and Appliance Service
3020 Midway Dr. B-9076

WALTER DIBB & SONS
Manufacturers of Fine Jewelry
1022 First Nat'l Bank Bldg.—5th & Bway.
Diamonds — Diamond Rings in Platinum and Gold
Jewelry Repairing and Remodeling
Fraternity and Sorority Pins
Watch Repairing

AWNINGS
PATIO FURNITURE
Winter Special — Service porch awnings engineered to stop the rain and fool the sun. For free estimates call
STANDARD AWNING CO.
4854 El Cajon Randolph 1510

DANGER!
☆
PLAY SAFE . . . During the Winter months don't risk your life with worn-out tires.
☆
FOR COMPLETE TIRE SERVICE
• Recapping • Repairing
DONICA TIRE SERVICE
3724 Main St. F-2514

Dr. Burette Shope
CHIROPRACTOR
5460 El Cajon Boulevard
T-7852

Rainford
Flower Shop
TO COMPLETE ANY
DRESS OCCASION
• **Corsages**
• ***Flower Hats***
• ***Wedding Flowers***
DOROTHY AND HELEN LAMP
2140 Fourth Ave. F-7101

Clean Spot
SELF SERVICE
Laundry
Bendix and Wringer-Type
Machines
T-7351
Extra Soft Water
4342 EL CAJON BLVD.
"Courtesy and Cleanliness"

BEST WISHES
FOR ANOTHER HISTORIC
YEAR FOR THE
AZTECS
Signed
CHARLES K. FLETCHER
Member of Congress

Montazuman of the Month

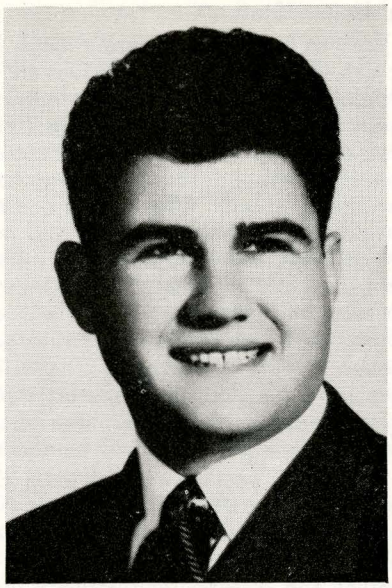

Retiring Alumni President

Bob Breitbard '41 has been chosen "Montazuman of the Month" for his spectacular service as president of the Alumni Association. Bob, who is associated with his brothers at the California Laundry, and the charming Mrs. Breitbard play a leading part in San Diego athletic circles.

Although the Alumni Association is an independent organization functioning entirely on its own initiative, through the untiring efforts of Breitbard, 1947 has become a year of unparalleled progress that will be remembered forever as an era of achievement in Aztec Alumni history.

Headed by Breitbard, the Association first raised over $15,000 in athletic and educational scholarships. The organization assumed complete responsibility for the publication of the Alumni News. It completed arrangements for the first annual re-union dance at Pacific Square that brought out many civilianized veterans who hadn't been seen since their campus days.

The Association directed arrangements for the State-University of Southern California baseball game at Lane Field, and assisted the senior class in sponsoring two campus dramatic productions, afterwards donating over a hundred dollars to the Theater Guild to purchase a circular curtain for the stage.

The organization also arranged a basketball game between the Varsity and the Alumns, and held the huge Home Coming Dance at the Sun Room of the Hotel San Diego. It also sponsored the 1947 Kick-off dinner.

The Alumni is simply alive with activity, and it has been Bob Breitbard whose air of enthusiasm has sparked this year's agenda of activities.

GOLFERS' EXCHANGE
Golf Clubs—Balls—Equipment
Expert Repairing and Refinishing
2002 El Cajon Blvd. Jackson 6337

J & H
Cleaners
"Laundry Agency"
"Shoe Repairing"
NO EXTRA CHARGE
FOR
PICK UP & DELIVERY
TALBOT 9460
6116 El Cajon Blvd.

OPPORTUNITY
HERE!!
• **Homes**
• **Income Property**
• **Ranches**
R-1169
L. J. Braun
REALTOR
4366 EL CAJON BLVD.
San Diego, Calif.

San Diego
Golf Practice Fairway
J-7849
4851 Michigan Ave.
Open 9 a.m. - 10 p.m.
THE PLACE TO PRACTICE
Professionals on Duty
Frank Morey, Sr. Mel Curry
Pitching Green — Putting Green
Sand Trap
Golf Equipment—New and Used
Expert Repair Work—Club Refinishing
All Weather Grips Installed
Ball Prices: Premium Bucket 85c
Large ..... 50c Small 25c
One Bucket of Balls Free When
Player Hits Target Cold Drinks

Cupid's Corner

Mary Ellen Sweeten, Delta Chi Phi engaged to **William Reed Harding.** November wedding planned.

Otama McClintock engaged to **Montgomery M. Moulton,** Delta Pi Beta. Date set for November 8.

Maxine Jewel Segal engaged to **Martin Altshuler.** Wedding planned for early next year.

Alison Paton Ryder, Chi Theta engaged to **Donald David Hankins, Jr.,** Omega Xi. No date set.

Nancy Joan Higley engaged to **Lowell Bert Ebner.** No date set.

Bonnie Louise De Silva, Chi Theta, engaged to **Holway Dean Farra, Jr.,** Epsilon Eta. Spring wedding planned.

Margaret Alice (Peggy) Ashby, Phi Kappa Gamma and Alumni Association Director engaged to **Albert Ralph Lepore,** Kappa Delta Pi. No date set.

Julia Anne Taylor, Shen Yo engaged to **Edward Jack Wesley.** June wedding planned.

Rosemarie (Reina) Ortiz engaged to **Robert J. Whitney,** Sigma Delta Epsilon. December wedding planned.

Beverlie Winfrey engaged to **Jack R. Lyons,** Sigma Lambda. No date set.

Margaret Marie (Pat) Magone engaged to **William H. Pond.** No date set.

Dorothy Nadine Dibb, Phi Sigma Nu engaged to **Donald F. Chapman,** Aztec now in Berkeley. No date set.

It is the desire of the editor and staff to make all engagement, wedding, and birth announcements as complete and accurate as possible. We appreciate your cooperation, and thank you in advance for sending the information to the editorial offices: 4525 Monroe Street, San Diego 5, California, Talbot 4326.

SAVE YOURSELF BY SERVING YOURSELF at

Kwikwash Laundry

Wash With Soft Water in New Automatic Bendix Machines
Soap Available
Free Parking in Rear

Added Service

Leave your wash and let us do it for you while you shop or attend to business.

4818 El Cajon R-7653

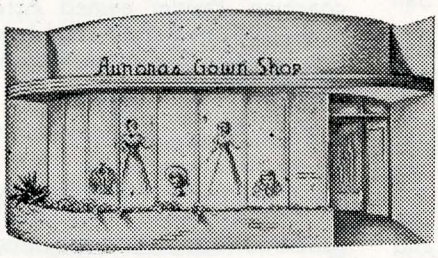

Smartly Clothed, Well Groomed Teachers Like

AURORA'S GOWN SHOP

Aurora and Kent Parker, Owners

Surprisingly good prices, rich fabrics and fine weaves

Ask a teacher who knows us

Fridays and Saturdays, 10:00 a.m. to 9:00 p.m.

5852 El Cajon Blvd.

Talbot 12063

BAL'S VENETIAN BLINDS

DISTINCTIVE CUSTOM-MADE BLINDS
Made from Wood, Steel or Aluminum

BLINDS REFINISHED, REPAINTED or REPAIRED

COMPLETE STOCK OF BAMBOO SLAT SHADES

PHONE T-7530

5532 EL CAJON BLVD.

Bob Hines **Al Freeland**

PROTECT and BEAUTIFY Your Auto with

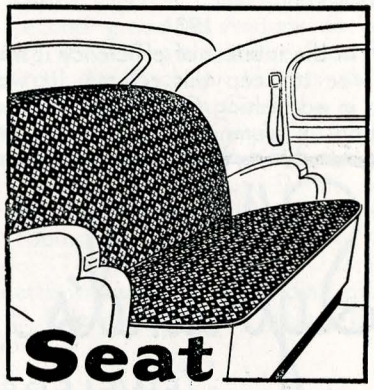

Custom Made Seat Covers

Tailored Automobile Interiors

LEATHERCRAFT

W-0866

1444 UNIVERSITY AVE.

"Avenue Auto and Appliance Corner"

Robley's Rambling's . . . . . News of the Classes

Robley

Your Home-Coming visit to San Diego State College will be an experience that will make your heart simply leap with pride. Why? An enrollment of over 4200 students makes quite a change in campus atmosphere, besides the new buildings (three cafes to be exact), a national drum majorette, pep and enthusiasm combine to make it a thrill too outstanding for even words to describe. Let's cast a reviewing eye to the parade of alumni personalities who have done more than their part to make "State" the college it is today.

1925

• Golfer deluxe on the Mission Valley course is Alvin Morrison, '25. Al is one golfer who can count all of his strokes and still shoot a score anyone would be proud to post on the club bulletin board.

1927

• Mrs. C. C. (Carol Ina Smith) Fifield, '27, is one of new Alumni Association members. Her address is P. O. Box 273, Coronado, California, telephone H-3-4344.

1929

• The Alumni Association is happy to welcome another member from the class of 1929. She is Frances Holmes Wark, '29, 3821 Mission Boulevard, San Diego 8, H-8-3711.

1931

• In the interest of efficiency it might be wise to keep this column. It would help in addressing Christmas cards, save looking up alumni phone numbers. Merrill G. Douglas, '31, 2828 Howard, San Diego, T-9018, is another new member.

1932

• Ruth M. Hamill, '32, Tokyo American School, c/o G. I. Section, GHQ AFPAC, APO 500 c/o Post Master, San Francisco. Even though Ruth is overseas she is keeping up her interest with an Alumni membership.

1934

• George F. Cornell, '34, has opened his own book and stationery store in Chula Vista. He says it's fun to be back after a long navy "vacation."

1935

• Del Sud Editor returns in the person of Charles E. Kahn, '35, who headed the yearbook as a senior. He has earned his Master of Arts in Business Administration from the University of Chicago, and is now representing the Armour Company. New member for this class is Tom Allan, '35, 2660 Sunset, San Diego 10, J-5889.

1936

• John Dirks, '36, is instructing in the art department, and Kent Busch, '36, in the English division of the curriculum. Three new members from this class include: Don Clarkson, '36, 3609½ 6th Ave., San Diego. Thea L. Carlson, '36, 2445 Albatross, San Diego, M-8046, and Rene E. Deupree, '36, 4301 N. Hempstead Circle, San Diego, R-4400.

1938

• Mr. and Mrs. Ralph B. Wallace (Helen Wetzell), '38, are also new members and reside at 4762 49th St., San Diego.

1939

• Lt. Comdr. E. S. Conant, '39, VF6B c/o Fleet Post Office, New York, N. Y., joined the Association this month, and Mrs. Tom Allan (Peggy Schallenberger) '39, of 2660 Sunset, San Diego 10, J-5889, also Mrs. Albert Baker (Ruth Stephens) '39, Elm Road, Briarcliff Manor, New York.

1940

• Ed Herzig, '40, one time graduate manager of the college joined the tribe this month. William Hays, '40, has been appointed building inspector of the Fourth District in San Diego. Ed Preisler, '40, is leaving his present junior varsity position at Colton to take over responsibilities for freshman football and basketball, as well as varsity baseball at the California Institute of Technology. Before expanding his interest to include coaching, Preisler earned Aztec letters in football, basketball, and baseball besides winning the Aztec Best-All-Around Athlete Award.

1941

• Introducing an Alumni the Dan Lawrences. Dan, one of the city's outstanding advertising executives (he heads

(Continued next page)

Sybrand's JEWELERS

Featuring Engagement and Wedding Rings of Quality

Phone F-9-2897

Fine Watch and Jewelry Repairing

829 BROADWAY, San Diego 1, Calif., between 8th & 9th Aves.

OPEN UNTIL MIDNIGHT

Every Day 7 Days a Week

MISSION HILLS DAIRY MART AND DELICATESSEN

Fine Salads, Cheese and Cured Meats

Wide selection of Beer and Imported Wines

—Notice—
Visit our new Smoke Shop Next Door—Nice selection of Pipes and Smoking Gifts

4030 Goldfinch J-6783

Specializing in Family Style Chicken Dinners and Charcoal Broiled Steaks

For Parties or Reservations Call Talbot 1-5041

THE FARM
6624 EL CAJON BOULEVARD
AT ROLANDO VILLAGE

4275 University Ave.
A. W. G. Treais, Prop.
EAST SAN DIEGO
Randolph 4490

Support our Advertisers—Their cooperation makes this publication possible

Lawrence and Associates) claims the distinction of being the alumni salesman who can sell a one legged man a **pair** of shoes, and from the efficiency with which he handles the advertising for the AZTEC ALUMNI NEWS one wouldn't doubt but what he could. Mrs. Lawrence, the former Elsa Rauch, class of '41, was active in radio production while on campus, and from her very smooth and finished telephone voice one can tell she's a person who knows her way around the theater. Both are still interested in the little theater group at college. Little Gary Don, three months, a junior collegiate who will some day beat the tom tom for the Aztecs, resides with the senior Lawrences at 4259 Orchard.

• The class of 1941 adds these names to our Alumni Roster. Mr. and Mrs. Wayne Nettles (Mary McOsker) '41, 3658 Grim Ave., San Diego, J-8436. It's Wayne from football fame, and we all remember Mary from her excellent work on the Inter-Sorority Council. Mrs. Sol Schultz (Charlotte Fried) '41, 3511 Curtis St., San Diego, another new member and a smart speech student while on campus. Robert F. Arenz, '41, 236 Kalmia St., Apt. 108, San Diego, sent in his $5.00 Alumni dues this month too.

JIM PERNICANO
FOR PRODUCE
"Finest Fresh and Frozen Food"
West of the Bank
40th and El Cajon Blvd.

1942

• Eugene Bowman, '42, who took his degree in commerce has been appointed staff member at the Chamber of Commerce. Eugene was an instructor in the Air Corps prior to his discharge. New members for 1942 are: Mrs. Giles P. Cleveland (Ginerva Marxmiller) '42, 728 North Church St., Spartanburg, South Carolina; Charles F. Cook Jr., 4202 4th Ave., San Diego 3, J-4668; Richard H. Thomas, '42, 4459 McClintock St., San Diego, T-1-1202; Doris Bybee, '42, 2521 Regent St., Berkeley, California; Edward F. Alf, '42, 4611 E. Talmadge Dr., San Diego, and Mrs. Evans Turgon (Virginia Evans), '42, 482 Parkway, Chula Vista, California, CV-1195-R.

1943

• Class news of 1943 for this issue lists four additional members, Howard L. Nagel, '43, 263 D Ave., Coronado, California, H-3-6888; Lt. and Mrs. Robert J. Davis (Adele Kunkel) '43, Naval Air Station, Santa Ana, California, and Louis Raun-Linde, '43, 2666 35th Ave., San Francisco, California.

1944

• George O. Reed, '44, one time student body president, and now a familiar announcer on KFSD, is teaching an evening radio production class on campus. Mrs. Reed (Miriam Gill) '43, was an A language student while on campus. Another Aztec achievement went to Daniel Votaw, '44, who was appointed Field Executive of the San Diego Boy Scout Council. Daniel has been active in scouting for many years New Alumni members for the class of 1944 are, Richard S. Turgon, '44, 482 Parkway, Chula Vista, California, CV-1195-R, and Margaret Lockhead Christensen, '44, 4580 40th St., San Diego. She is the historian for the Alumnae Chapter of Epsilon Pi Theta.

1945

• Lloyd N. Boughton, '45, 4205 Kansas St., San Diego, T-6600, is the new member this month for the class of 1945. Honors for an Alum went to Marion Maynard, '45, who has been appointed State Chairman for awards for the recent graduate section of the American Association of University Women. San Diego State College has a splendid representation in the organization, and Marion urges other Aztec women who have completed 60 units of work, or hold a Bachelor of Arts degree to file application for A. A. U. W. and perpetuate their college contacts.

The November meeting scheduled for the evening of the sixth at 7:30 p.m. will feature six rolls of colored film taken by Frances Coughlin '42. While on campus Frances took a very active part in campus life. She was a member of cap and gown, and Tau Zeta Rho was her social sorority. Her visit in South America first centered in Brazil where she was instructor for air cadets at Brazil's West Point. Later she became a missionary touring 11 countries in South America as well as Mexico. Besides this being the first San Diego showing of her pictures, Frances has brought with her many authentic costumes from the "off-the-beaten-trail" places she visited. All women eligible for A. A. U. W. are invited to attend. Tea will be served following the program at their Juniper Street clubhouse.

1946

• Degree with Distinction went to Mrs. Joe Suozzo (Betty Berg) '46 for maintaining a 2.4 grade point average in education. Betty kept her nose out of books long enough to take an active part in many activities as a member of Phi Kappa Gamma. She is now teaching second grade at Andrew Jackson. Former Wave Virginia Louise Rice, '46, who took her Bachelor of Arts at the University of Southern California is now doing post graduate work in international relations at George Washington University in Washington, D. C. New member for the class of 1946 is Jeanette M. Tobias, '46, 2890 Spruce St., San Diego, T-1-1202. While on campus Jeanette wrote some outstanding pieces for El Palenque, campus literary publication.

1947

• Mr. and Mrs. Bruce S. Nordahl (Charlotte Belcher) '47, 5439 Collier Ave., San Diego, T-9516, have just joined the Association.

It's Fun to Shop at
Suzettes **of California**
Sportswear for All Ages
Koret of California Styles
Largest Selection of Blouses in California
Plenty of Corduroy Jackets, Skirts, Pedal Pushers, Slacks
Suzettes of California
625 B Street
The Smartest Ladies' Sportswear Shop this Side of Heaven

HOME OWNERS SUPPLY
Electrical Appliances—Paints—Hardware
Floor Covering—Building Materials
Roofing—Heating
4309 Ohio, San Diego T-2186

Jane Adams
DRESS SHOP
Complete Line of Coats, Suits & Millinery
Sizes 9-52
3923 Fifth Ave. J-3375

PATIOS and BARBECUES Made to Order
"Distinctive Landscaping"
A. C. "Bill" Giaciolli
ACACIA PARK NURSERY
San Diego's Finest and Most Complete Nursery
6362 El Cajon Randolph 2285

Aztec Beauty Shop
"Let us give YOUR hair that style to beguile"
4945 EL CAJON BLVD.
Call R-7878 for Appointments

If you choose quality cleaning . . .
Let WELSH'S matchless cleaning craftsmanship give YOU that outstanding aire of good grooming.
Harley S. Welsh
CLEANERS AND DYERS
105 Washington

Retiring Editor

Edited 17 Alumni Issues

Charles T. Byrne who has edited the AZTEC ALUMNI NEWS since April 1946 has resigned to devote all of his efforts to the office of executive secretary, which he holds in the Alumni Association.

Excepting a 40-month tour of duty in the maritime service, Charles has been associated with the college since 1934 when the campus was part of his news beat for the San Diego Union. It was Byrnes who first suggested to Al Morrison, then graduate manager, that a publicity department be established to represent the college.

The Board of Directors of the Alumni Association has elected Robley Baskerville whose production of this issue serves as her introduction to the editorship.

Once an Aztec an Alumni Forever

The students who attend San Diego State College somehow have a way of sticking together. Whether it was a furlough in France or an advance in the Admiralties, whenever one meets an Aztec there's a friend indeed. And now that the world is free, our college days more than ever have become a background for friendship and activity as well.

Whatever job awaits our energies, the Alums step forward together. Our Alumni News is financed by the unsurpassed support of our advertisers. Let us include them in our Alumni fraternity of friendship. Everyone lives on appreciation . . . . and our advertisers are no exception.

So the next time you step to the shopping center, remember when you buy, it's smart to say you saw it in the Aztec Alumni News!!

Want to Buy ? Want to Sell
SEE
H. F. CALDWELL
REALTY CO. — REALTOR
Office No. 1—204 W. Wash. St.—J-4131
Office No. 2—3347 El Cajon — R-1125
Office No. 3—1140 Garnet — H-8-2040

Venice Village
"Where Eating Is an Event"
Authentic Italian and American Food
5522 El Cajon Blvd.

State Pharmacy
Prescription Pharmacists
47th and El Cajon Boulevard
R-1462 — T-8117
San Diego, Calif.

U-REST
Automatic Laundry
SELF-SERVICE
"Bendix Equipped"
T. 1-5380
All washing done in soft water
Hours 8 a.m. to 9 p.m.
5833 EL CAJON
"Centrally Located in the College District"

Support our Advertisers—Their cooperation makes this publication possible

AZTEC ALUMNI BUSINESS DIRECTORY

Howard Cooper '40—Kenard's Florists, El Cajon at 36th St., T-3066.

Wally Bilyeu '42—Now with M. S. White-Starke Insurance Corp., 243 Spreckels Bldg., M-8178.

Wilbur S. Kelley, Jr. '38—Kelley Laundry, 1971 Kettner Blvd., F-7454.

Bob Sullivan '34—Sullivan Hardwood Lumber Co., Western Lumber Co., 703 West F, F-3196.

Bob Hines '39, Al Freeland '46, Bal's Venetian Blinds, 5532 El Cajon Blvd., T-7530.

Richard A. Nelson '31, Nelson-Thomas & Co., Complete Office Outfitters. 1160 Second Avenue, San Diego, F-9-1163.

Earl Geo. Finder '39, Finder's Music Store, 1255 Fourth Ave., F-7746.

Dorothy and Helen Lamp '44, Rainford Flower Shop, 2140 4th Ave., F-7101.

Geo. F. Cornell, Ex-'34—Cornell Stationery, Supplies & Books. 288 3rd, Chula Vista. Hancock 2-2431.

FREE — at the PEN SHOP

Pocket Dictionaries! Just the thing for tough English thesis. Nothing to buy.

STEWART'S
PEN SHOP
1015 Sixth Ave. F-9-4350
"Factory Authorized Pen Repairing"

KNIFFING BROS. NURSERIES

"Very Large Selection of Avocado and Fruit Trees"

- *Garden Supplies*
- *Fertilizers*
- *Seeds*
- *Flagstone*
- *Bedding Plants*

WE SHIP PLANTS

Hours: 8:00 a.m. to 6:00 p.m.
Open Sundays

Ph. T-7881

24 YEARS IN SAN DIEGO
5503 EL CAJON BLVD.

Hal Brucker '31—Printing Consultant, Spreckels Bldg., F-92213.

Morrie Pomeranz '32—Jewelry, 220 Bank of America Bldg., F-3482.

Tony Ghio '43—Anthony's Fish Grotto, 965 Harbor Drive, M-7731.

Gene Lyle '32 — Photography, 1336 Brunner St., San Diego 10, W-2847.

Gordon Hall '39—Shell Service Station, 6555 El Cajon at Rolando Blvd., R-9652.

George W. Kimball—General Insurance and Real Estate, 3328 Adams Ave.,

Ed Moore '36—Edward J. Moore Co., Publishers, 1409 Fourth, F-5771.

Wes Krymer '36—Causway Drive Inn, 3426 Midway Dr., B-8500.

Pres Gillis '30—P. E. Gillis Service Station, 2847 El Cajon Blvd., R-9432.

John F. Bleifuss '38-'40—Roy F. Bleifuss Co., General Insurance, Real Estate Management, 914 8th Ave., M-5004.

Robert Breitbard '41—California Laundry & Dry Cleaners, 1177 18th St., F-3124.

Wyman (Bud) Hack '40—State Hobby & Sport Shop, 4593 El Cajon Blvd., R-7520.

Don Campbell '46, Bob Horton '46——Coast Properties, Building and Real Estate, 6114 El Cajon Blvd., T-7637.

Bill Crawford '37—Crawford Motors, 1335 Broadway, F-9-5003; 3500 El Cajon, T-4525.

Bob Peterson '37. Oscar's San Diego, Euclid El Cajon Blvd. Coronado 10th at C Sts.

W. A. (Bill) Hines '30. Delinquent Accounts Collected. 805 Calif. Theatre Bldg. M-3635.

Mrs. Raymond W. Pyle '40 (Norma Boldman), Complete Magazine Subscription Agency, 4361 40th St., Talbot 9449.

Bob Goodwin '31—R. N. Goodwin Realty Co., 2611 University, W-0113.

Leslie T. Brock '45—Brock Construction Co., 1717 University Ave., J-4235.

Quality
Cleaning Service
SINCE 1929
All Garments Insured
We own and operate our own plant
Citywide Service
RANDOLPH 1191
STIVERS
CLEANERS AND DYERS
3525 University

Jack Scheklesky '45—Jolly Jack's, Real Estate, R-9269.

Yale Naliboff '41—Sid Hardware & Paint, 1502 Market St., F-6491.

Wm. D. (Bill) Baker, '39. Baker's Smile Shop. Quality Toys, Electric Trains and Fine Candies. 4912 Newport Ave. B. 0300.

Paul Hennings, Licensed Real Estate Broker, General Insurance. 2202 El Cajon Blvd. J-4148 or R-3062.

Al Morrison '25—Morgan's Cafeteria, 1047 Sixth Ave.

Barney DeSelm '33, Gordy Samuel '33—The Swing Club (miniature golf), 43rd and El Cajon Blvd.

Bill Thurston '28—Bill Thurston's Men's Shop, 3840 5th Ave.

Sol Schultz '41—McSchultz Used Furniture, 610 University Ave., W-3474.

Jack Jacobson '34—Jack's of San Diego, "That Smart Little Men's Shop," 1156 5th Ave.

Lee Ramage '39-'41—Ramage Realty, 2730 University Ave., W-1712.

Dorothy and Helen Lamp '44, Rainford Flower Shop, 2140 4th Ave., F-7101.

DON'S MARKET
Your Complete Food Center
El Cajon at 40th

Enjoy

Accuracy in Your Time Piece

Adrian T. Miller
Watchmaker
Hours 9-6
SHOP 214 IMIG MANOR HOTEL
Telephone W-2101
2223 El Cajon Blvd.
Guaranteed Workmanship at Popular Prices
We Carry a Selected Line of
REYCO WATCHES
Priced from $23.75 up

SHEA REALTY
May we help you find your home?
Call Talbot 6191
5444 El Cajon Blvd.

ANDERS HARDWARE AND PAINT
San Diego's Most Complete Hardware Store
El Cajon Blvd. at 40th R-4316

2 Locations
BUD'S BARBER SHOPS
4623 El Cajon Blvd.
2559 University Ave.

FRISCO SHOE REPAIR
"Let me keep your feet off the floor"
Between 41st and Central on El Cajon Blvd.

CUSTOM AUTO TOP SHOP
Upholstering and Seat Covers
Free Estimates
4332 El Cajon Blvd.

TUTTLE'S BAKERY
Specializing in
WEDDING AND BIRTHDAY CAKES
COFFEE ROLLS - DOUGHNUTS
3458 Midway Drive Phone B-7528

NEW LOCATION
for
PACIFIC
UPHOLSTERING CO.
R-7587
3930 UNIVERSITY
Quality Workmanship
Established Since 1932
on University Avenue

In Memorium

MRS. ANNA MARIE VALENTIEN
1862 - 1947

A member of the State Normal School faculty from 1914 to 1916, Mrs. Anna Marie Valentien, 85, died August 25 in her home at 3903 Georgia St. Mrs. Valentien was prominent in San Diego, La Jolla and Oakland art circles and her pottery and sculpture won honors in international exhibitions. One of her early pupils was Donal Hord, creator of San Diego State's famous statue of Montezuma.

CLIFFORD B. WALTHER
1913 - 1947

Clifford B. Walther, 34, died in a local hospital October 10, 1947, following an illness of six years. After his graduation from San Diego High School he entered San Diego State College in 1932 to later work for Klauber Wangenheim Company for nine years as a wholesale clerk. He is survived by his parents Mr. and Mrs. Henry Walther, and a sister, Mrs. Frances Denson, all of San Diego.

LOUIS R. PRITCHARD
1919 - 1947

Louis R. Pritchard, '42, was killed September 15, 1947, at Three Rivers, California. He operated the Three Rivers Airport and was instructing a student flier at the time of the fatal crash. While on campus he was a member of the track and field team later serving as an officer in the Army Air Corp. Surviving are his parents, Mr. and Mrs. Ray Pritchard of Three Rivers, and a sister, Mrs. Mildred Spotts, of Fresno.

DR. ELIZABETH M. ACKERMAN
1922 - 1947

Dr. Elizabeth M. Ackerman, 25, drowned in the Mississippi River near Minneapolis July 15, 1947. A graduate of San Diego High School, she attended San Diego State College for two years taking her Bachelor of Arts degree at the University of California and her doctors degree in biochemistry at the University of Minnesota. Surviving are her parents, Mr. and Mrs. T. C. Ackerman of San Diego.

COLLEGE QUESTION BOX

Question: What is the current enrollment of San Diego State College?

Answer: 4,000 plus.

MILOW PHARMACY
E. F. Milow
4491 El Cajon Blvd. at 45th

"SAY IT . . ."
With a Greeting Card from
OLIVER'S, 3924 El Cajon Blvd.

ROCKIN' HORSE KIDDIE SHOPPE
4935 El Cajon Blvd. Talbot 5750

R. A. GAY, D.C.
Palmer Graduate Chiropractor
24 years' practice in San Diego
R-2788 4324 35th St.

RITE SPOT
BIRDS and PET SUPPLIES
4811 El Cajon Blvd. R-6490

Resident North Park 20 Years
Clarence Christiansen
PLUMBING
Repairs and Service
All Makes of Automatic Water Heaters
4014 30th St. Talbot 0079

AUTO OWNER'S
Compare Farmers "Life Plan" Policy and Rates
Before Buying or Renewing
We'll guarantee to save you money
FARMERS INSURANCE GROUP
Auto—Truck—Fire—Gen. Lines
419 W. Washington J-3546

Support our Advertisers—Their cooperation makes this publication possible

The Papoose Page . . . . . Aztec Tribesmen of 1969

To **Robert Peter Rapp, Ex-'40** and **Mrs. Rapp (Gerry Weber '39)**, a daughter, **Martha Jean**, August 5, Mercy.

To **Robert Kilpatrick, Ex-'39** and **Mrs. Kilpatrick (Dorothy Colby, Ex-'40)**, a daughter, **Karen Julie**, June 25, sister of **Michael Duane**, 6½ and **Terry Robert**, 3½.

To **Col. William Henry Grevemeyer** and **Mrs. Grevemeyer (Peggy Holloway)**, a daughter, September 16, Mercy, sister of **Patricia** 2.

To **Wilson Seacord '39** and **Mrs. Seacord (Katherine Perkins, Ex-'40)**, a daughter, **Jean Marie**, August 12, Chula Vista Hospital, sister of **Carol Marie**, 5, and **Terry**, 12.

To **Frank Gonsalves** and **Mrs. Gonsalves (Ruth Sontag, Ex-'39)**, a daughter, **Janice**, September 24, sister of **Laurel**, 3.

To **Lt. (jg) Theodore M. Smyer** and **Mrs. Smyer (Dorothy Moose)**, a son, **Theodore Franklin**, September 29, Naval Hospital, San Diego.

To **F. Marshall White** and **Mrs. White (Betty Brown, Ex-'38)**, a daughter, **Barbara Elizabeth**, October 2, Mercy, sister of **Marshall**, 10; **Garry**, 8, and **Phillip**, 6.

To **Frank K. Wyatt** and **Mrs. Wyatt (Patricia Stose)**, a son, **Frank, Jr.**, October 5.

To **Ralph A. Thompson, Jr.**, and **Mrs. Thompson (Jean Stooke)**, a son, October 5, Mercy.

To **Samuel Dawson Erwin, Jr.** and **Mrs. Erwin**, a son, **Daniel Edward**, August 19, Mercy.

To **Sheridan Rex Gorton '38** and **Mrs. Gorton (Helen Clark '37)**, a daughter, **Ann Sheridan**, August 23, Mercy.

To **Dr. Fremont R. Koch** and **Mrs. Koch (Eunice Manning '47)**, a daughter, **Nancy Eunice**, August 31, Los Angeles.

To **Lt. Thomas James Kelley** and **Mrs. Kelley (Betty Jessop)**, a son, **Michael James**, August 14, San Diego.

If you pack your teepee (that means move to you) send your address change to the Executive Secretary, Box 94, San Diego State College.

Solve Your Shopping Problems Efficiently and Economically
at
Monel's Market
Finest in Fresh Foods
4717 EL CAJON BLVD.
Across from the State Theater

PETER PAN
Distinctive Clothes for Children

Shower Gifts and Layettes Our Specialty
3075 El Cajon Blvd.
T-8410

IN NORTH PARK
JEAN-ELLEN DRESS SHOP
Ladies' Wearing Apparel
Open Sat. Evening until 9:00
Phone W-0389
2863 University

The Tailored Woman
Ladies' Ready-to-Wear
Sizes 9 to 52
Alteration Service
3056 University Ave. W-2720

Telephone Franklin 6484
Richard A. Mills Co.
INSURANCE MANAGEMENT
2668 Fourth Avenue at Nutmeg
San Diego, California

★ ***Aladdin*** ★
Flowers for All Occasions
- **Corsages**
- **Wedding Flowers**
- **Gifts and Candies**

T-1-3149
3081 EL CAJON BLVD.

Hot Jazz! Pops!
Listen to the music you like whenever you like . . . all the latest records at the
RECORD BAR
Open Wednesday and Saturday Until 9!

The **DENNSTEDT ELECTRO-MART**
4110 EL CAJON • RANDOLPH 9271

***Dress-up* Your Windows**
VENETIAN BLINDS
add Distinction –
- ***Custom Made Venetian Blinds***
- ***Venetian Blind Repairing and Renovating***
- ***Window Shades***
- ***Devoe Paints and Varnishes***

RADER'S
1435 University — J-5371

Alumni Sports Review . . . . .

The Aztecs of 1947 may not win that long awaited CCAA football championship (they were still in the running as this issue went to press with the all-important San Jose State game coming up) but there seemed little doubt that Bill Schutte, in his first season as head coach, had come up with a team destined to be labeled as one of San Diego State's best.

The first four games of a 10-game schedule saw the Aztecs come through with three victories, including probably the nation's first upset of the season in beating Utah State, 24 to 19.

Operating for the first time from the T formation, the Aztecs captured the fans' fancy with a heavy, hard-charging line led by George Brown, All-American guard at the Naval Academy in 1943; a dangerous passing game featuring Art Filson on the throwing end and a collection of hard-running halfbacks.

Probably never in history has an Aztec football season gotten off to a more auspicious start than did this year's against Utah State at Logan when, on San Diego's first offensive play of the game, Sophomore Bob Tomlinson, behind massive interference, swept around right end to go 85 yards for a touchdown.

Before the stunned Aggies came to, John Simcox had run over another touchdown and had passed to Jack Kaiser for a third. Barney Newlee kicked a field goal for three extra points to give San Diego a 24-0 lead at the half. While the Aztecs tired rapidly in the mile-high altitude, Utah State fought back for 19 points in the second half but couldn't quite produce the clincher.

Aztecs on the Air for all of the football games and half time activities. tune in KSUN on 1510. A direct Western Union wire has been installed to bring the play by play description for out-of-town contests as well. The 5000 watts will make it possible for everyone from Los Angeles south to tune in on the Aztecs.

On the Air
EVERY AZTEC FOOTBALL CONTEST
KSUN ON 1510

The ball-hawking of the Aztecs was a feature of this game. Brown and his outstanding running mate at guard, Keith Curry, led a charging line that caused the Aggie backs to fumble nine times in the first half, and seven times San Diego recovered the ball.

Two weeks later, in their home opener before an overflow crowd in the Aztec Bowl, Schutte's men scored at will in overwhelming California Poly, 56 to 13. Everyone on the bench got into this one, and eight men figured in the scoring: Jess Bryant, Simcox, Dick McKee and Joe Riccobono on running plays; Ricco-

(Continued on page 15)

FRONTIER
Barber Shop
Cleanliness — Workmanship
3
Barbers on Duty
3646 MIDWAY DRIVE
F. E. Semann, Prop.

Hear
1510 on Dial
State College FOOTBALL GAME Sat. 8 P.M.
KUSN
STATE COLLEGE vs. WHITTIER POETS
7:45 P.M. SAT. NOV. 15th
Another Public Service by
CITY
CHEVROLET CO.
Car Service Headquarters
ASH TO CEDAR on KETTNER
• *A Good Place to do Business*
★ MIRACLE SQUARE

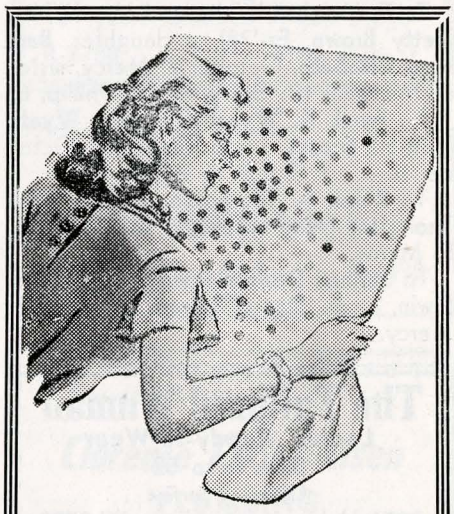

For the Perfect Match Select Your Paint From
1000
COLORS
At Our Nu-Hue Color Bar
BUILDERS MARKET
WHITING-MEAD CO.
OF SAN DIEGO
14th and K San Diego Ph. M-7191
East San Diego — 4057 University
Oceanside - El Cajon - El Centro
National City

the easiest way
the best way
the Kelley way
Call an Alumnus—Call Kelley
Kelley
LAUNDRY CO.
and Dry Cleaners
KETTNER AT GRAPE F-7454

TOP SOIL
- **Leaf Mold**
- **Sand and Gravel**
- **Fill Dirt**
- **Granite**

Low Prices — High Quality
DELIVERED FREE
PHONE T-1-2494
Nursery Stock Garden Supplies
5451 University
C. W. McGRATH

Support our Advertisers—Their cooperation makes this publication possible

(Continued from page 14)

bono and Bob Chapman on passes; George Coleman with an intercepted pass; Lloyd Cassady with an intercepted fumble and Newlee with eight consecutive placements.

The Aztecs hit a slump and a strong College of Pacific team simultaneously in their third game at Stockton and went down to a 13 to 0 defeat. Two costly fumbles deep in their own territory plus the necessity of punting against a strong wind in the first quarter put the Montezumans in the hole and they were never able to get out. Meanwhile, C. O. P. unleashed a bevy of speed backs who managed to crack the stout Aztec defense twice for touchdowns.

Back home again, San Diego ran up against a surprisingly strong Occidental team in the 18th meeting of the two traditional rivals but came up with a 14 to 0 victory, their third of the season. The scoring was accomplished by McKee on a 55-yard runback of an intercepted pass and Simcox on a 10-yard sweep around end. Newlee, as usual, tacked on the extra points.

Newlee, the automatic placement kicker who is becoming known up and down the Coast as "The Toe," appears to be kicking himself right into the record books this season. After making good on 18 out of 22 placement attempts last year, he calmly booted 13 consecutive extra points after touchdowns in the first four games, in addition to a 27-yard field goal against Utah State.

GEORGE BROWN, All-American from Navy's 1943 team, sparks Aztec eleven.

Sterling Paint Store
TREASURE TONE PAINTS
4479 Cass, Pacific Beach
H-8-5269 We Deliver

NORTH PARK STATIONERS
Complete Office Supplies
Christmas Cards - Gifts
School Supplies
El Cajon and Ohio St. R-2118

EL CAJON 5c - 10c - 25c
Home Made Chocolates
3910 El Cajon Blvd.

Cyril's
S. & H. LEATHER
• Purses
• Billfolds
• Brief Cases
• Belts
MADE TO ORDER
Suede and Leather Jackets
Cleaned, Refinished and Dyed
4237 Euclid R-5668

— SAVE —
$ $ $ $ $ $ $ $ $ $ $ $
AUTOMOBILES
BUY SELL
TRADE
T-1-4513
2921 El Cajon Blvd.
Joe's Used Cars

Enjoy Yourself on the
El Cajon Golf Fairway
Golf Driving Range
and Putting Greens
Hours 10 to 10
Good Balls
Golf Lessons
Golf Equipment
Club Repair
6147 El Cajon Blvd.
R-9365
Also
Bring the Family
and Play Our
Miniature Golf Course

Distinctive Togs For Men

SAN DIEGO'S SMARTEST MEN'S SHOP

CUSTOM TAILORING

VISIT OUR NEW SUIT DEN

Bob Coffman

3828 5th Ave. J-6595

Delicious SEA FOOD

OPEN
11:00 A.M.
to 8 P.M.
Closed Sundays

ANTHONY'S FISH GROTTO

965 W. Harbor Dr.

Located on the shore of San Diego's famous landlocked "Harbor of the Sun" . . . featuring fresh-from-the-sea shell and fish delicacies exclusively prepared according to the original recipes . . . served amid colorful nautical surroundings.

TONY GHIO '43

Anthony's FISH GROTTO "By the Sea" 965 W. HARBOR DRIVE

Dainty Didy BABY LAUNDRY

A Specialized Service for Your Special Baby

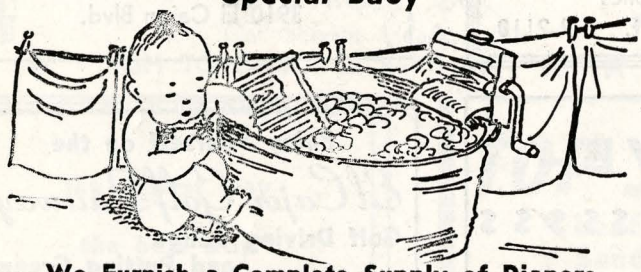

We Furnish a Complete Supply of Diapers

Randolph 1414 | 3104 El Cajon Blvd. | Randolph 6217

Owned and Operated by

Lory Cleaning & Laundry Co.

Established 1908

Solve your laundry and cleaning needs with one phone call

BE SMART Don't Delay

Christmas Day Isn't Far Away

Personalized Gifts

Hallmark Cards

Copperware

Royal Dalton Copies

Ceramics

Shop Early

Wee Gift Shop

4820 EL CAJON BLVD.