



DEL SUDDESTE
1932



LD 718 D4 1932 C.05
3 0650 00405 4892

LD
718
D4
1932
C.5
fo.

SAN DIEGO STATE COLLEGE LIBRARY
SAN DIEGO, CALIFORNIA

DATE DUE

NOV 10 1986

APR 13 1987
VOID CCD

MAY 2 1992

JAN 08 2001
VOID CCD

JAN 31 2001
VOID CCD

AUG 20 2001
VOID CCD

GAYLORD

PRINTED IN U.S.A.

DEL SUDOESTE

1932



ABOUT THE TRADITIONAL COPYRIGHT

It is customary for editors of college annuals to copyright their books. Though we know of many cases in which the monopoly thereby granted has been disregarded, we have heard of none in which it was enforced.

Personally, we wish no monopoly whatsoever on our book. Anyone who so desires may utilize its contents in part or as a whole, and in so doing will compliment us.

[Calif. State College, San Diego. Associated students]

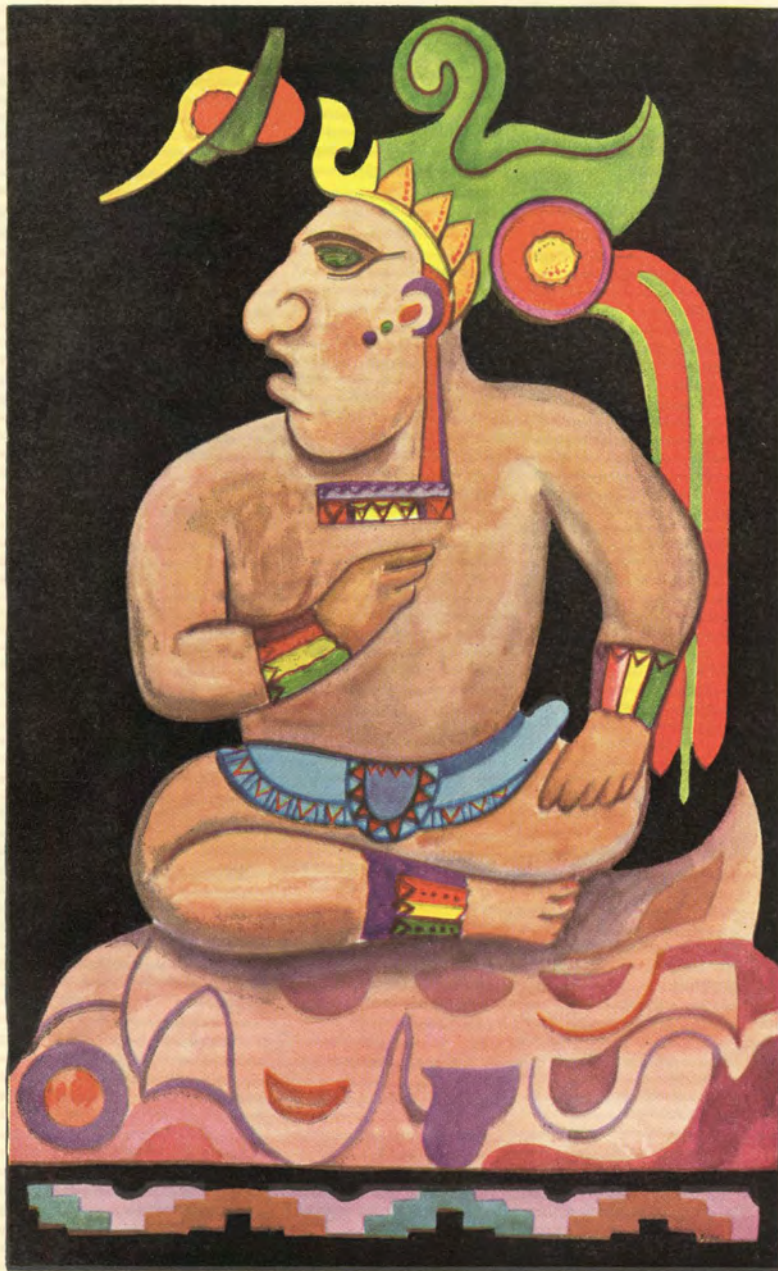

D E L S U D O E S T E E
VOLUME XXX

Published by the
Associated Students of the
San Diego State Teachers College

DEL SUDOESTE 1932

STAFF

EDITOR

J. Milford Ellison

ASSOCIATE EDITOR

Eugene Lyle III.

EDITORS OF THE BOOKS

"The College" Eugenia Tolson
"Aztec Activities" Frank Orr
"Aztec Sports World" Stanley Scofield
"Fraternal Groups" Walter Carpenter
"Aztec Year" Eugene Lyle III.

LD
718
D4
1932
c. 5
fo,

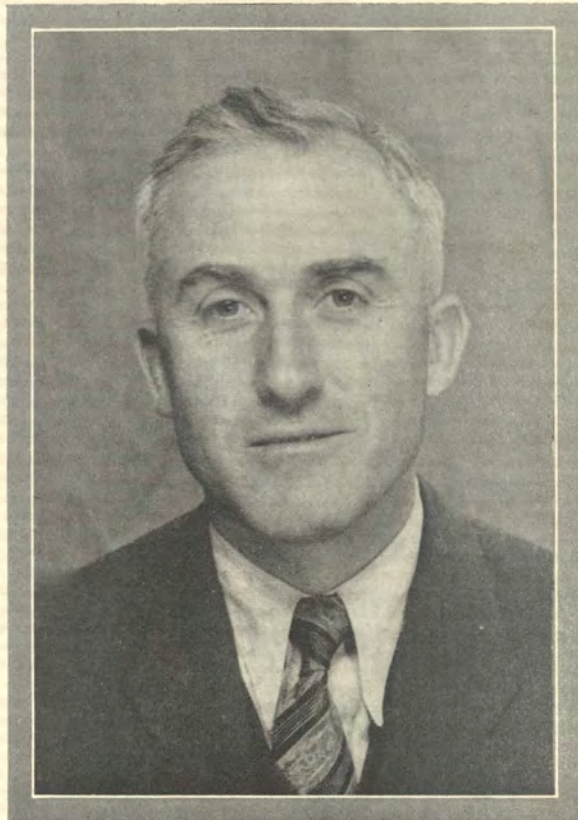

Charles E. Peterson

WAY back in October of 1916 a young man came to the college as an assistant instructor in physical education. His name was Mr. Charles E. Peterson.

Since that time, except for the period that he served overseas during the world war, Mr. Charles E. Peterson has been an inseparable part of us.

We have always felt him worthy of our confidences. We have always had an idea that, no matter how trite or how serious our problems, he would be personally interested in them. He is as human as a man can be.

Our book is dedicated to him because
we like him.



WHY WE ARE LIKE THIS

A State College Student, driving last Summer over the lonesome road through Death Valley, met a car bearing the Aztec insignia upon its windshield. For both drivers there was a thrill of recognition, though neither was acquainted with the other. The Aztec Spirit was there, creating a mutual bond of good fellowship between the two.

« « » »

The Spirit is present in the theme of our book.
You may notice it in the covers.
You may recognize it in the art.
You will find it in the events.

THE AZTEC SPIRIT.

BOOK ONE
THE COLLEGE
Administration » Classes

ORDER
OF
BOOKS

BOOK TWO
AZTEC ACTIVITIES
Associated Students » Dramatists
Musicians » Journalists » Aztec Women

BOOK THREE
AZTEC SPORT WORLD
Gridiron » Hoops » Cinder Path
Secondary Sports » First Year Sports

BOOK FOUR
FRATERNAL GROUPS
Honorary » Fraternities
Sororities » Social Groups

BOOK FIVE
AZTEC YEAR
The Year » Dirty Suds



Our Campus
from the Air



Academic Building

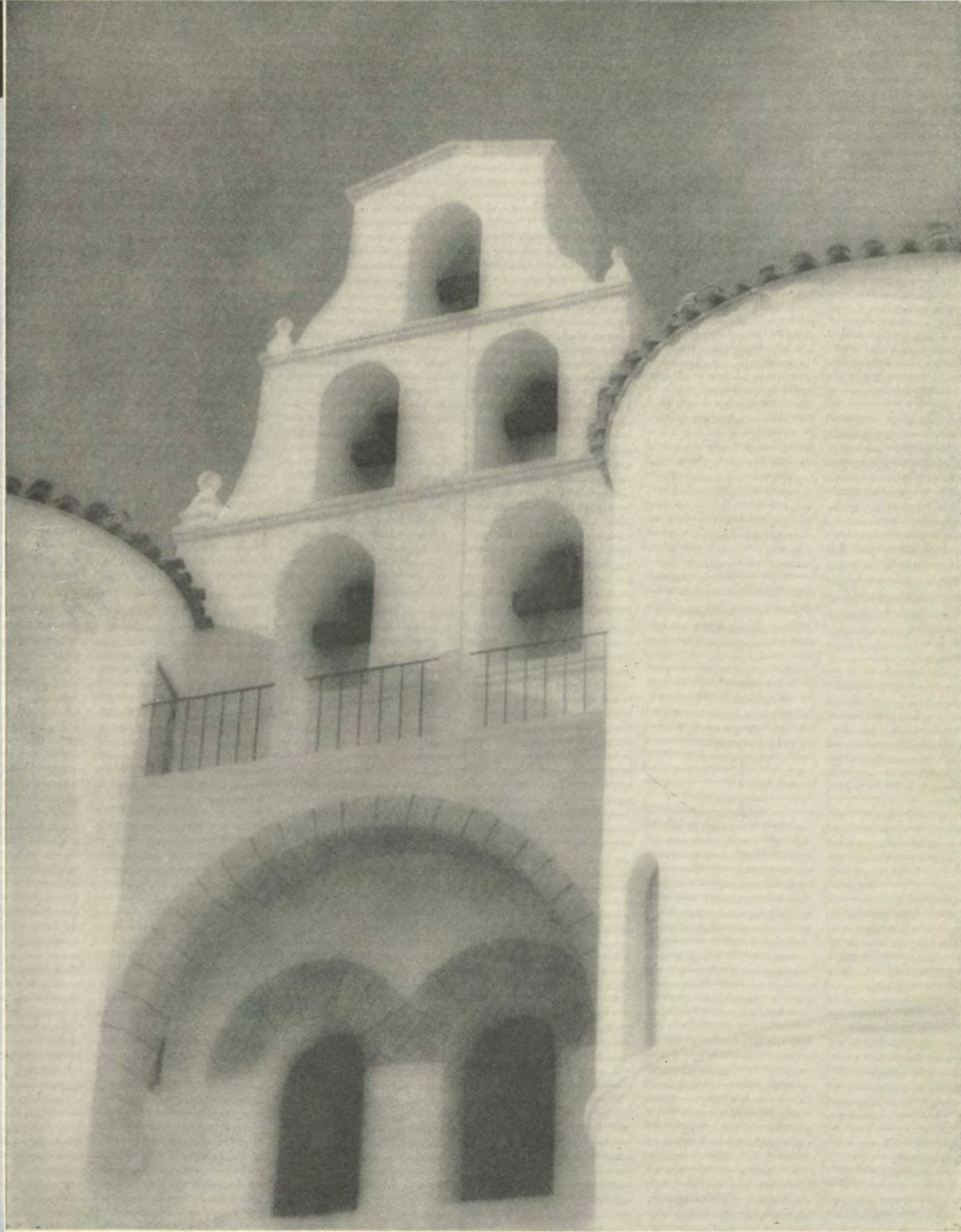

Administration Wing

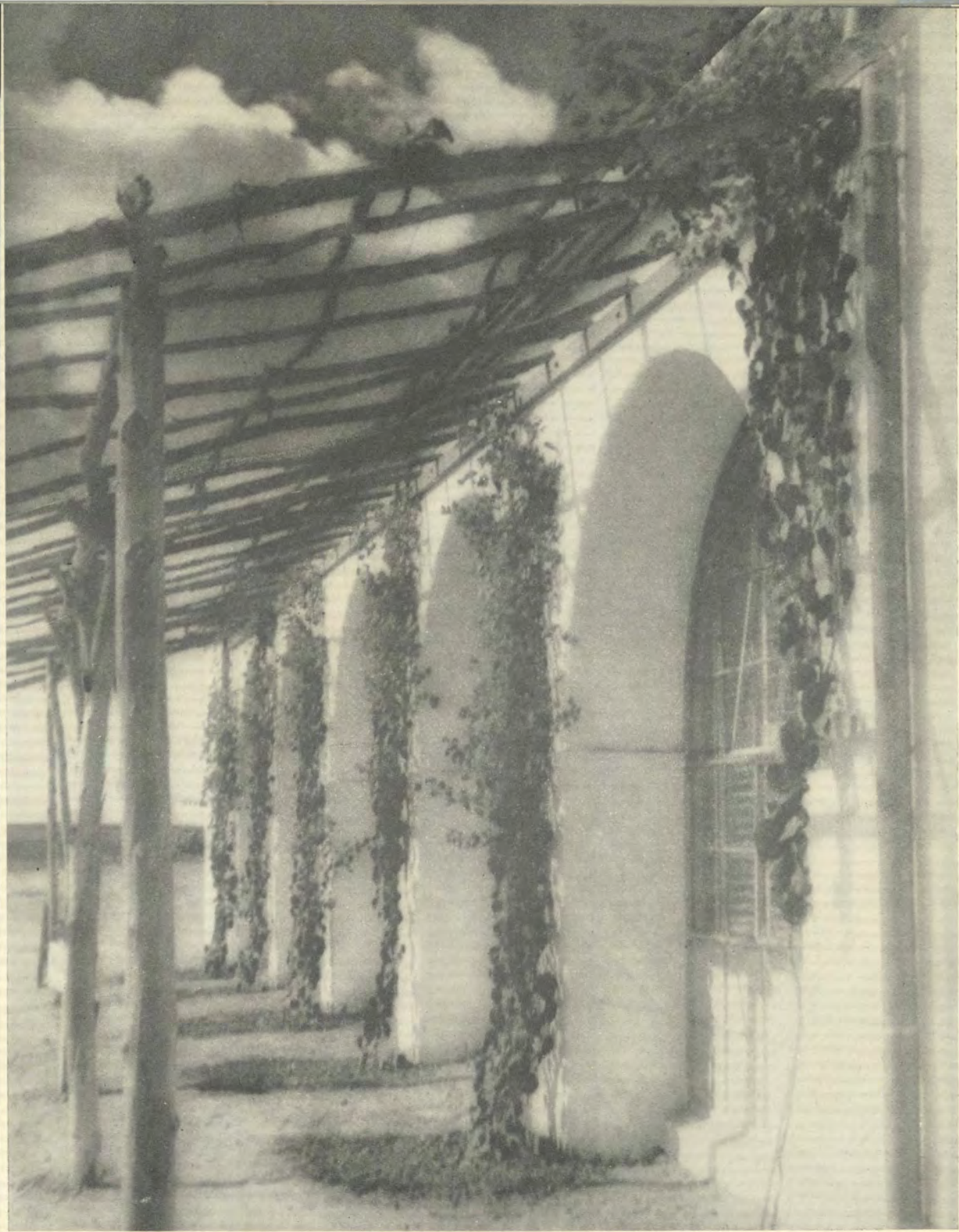

The Arches

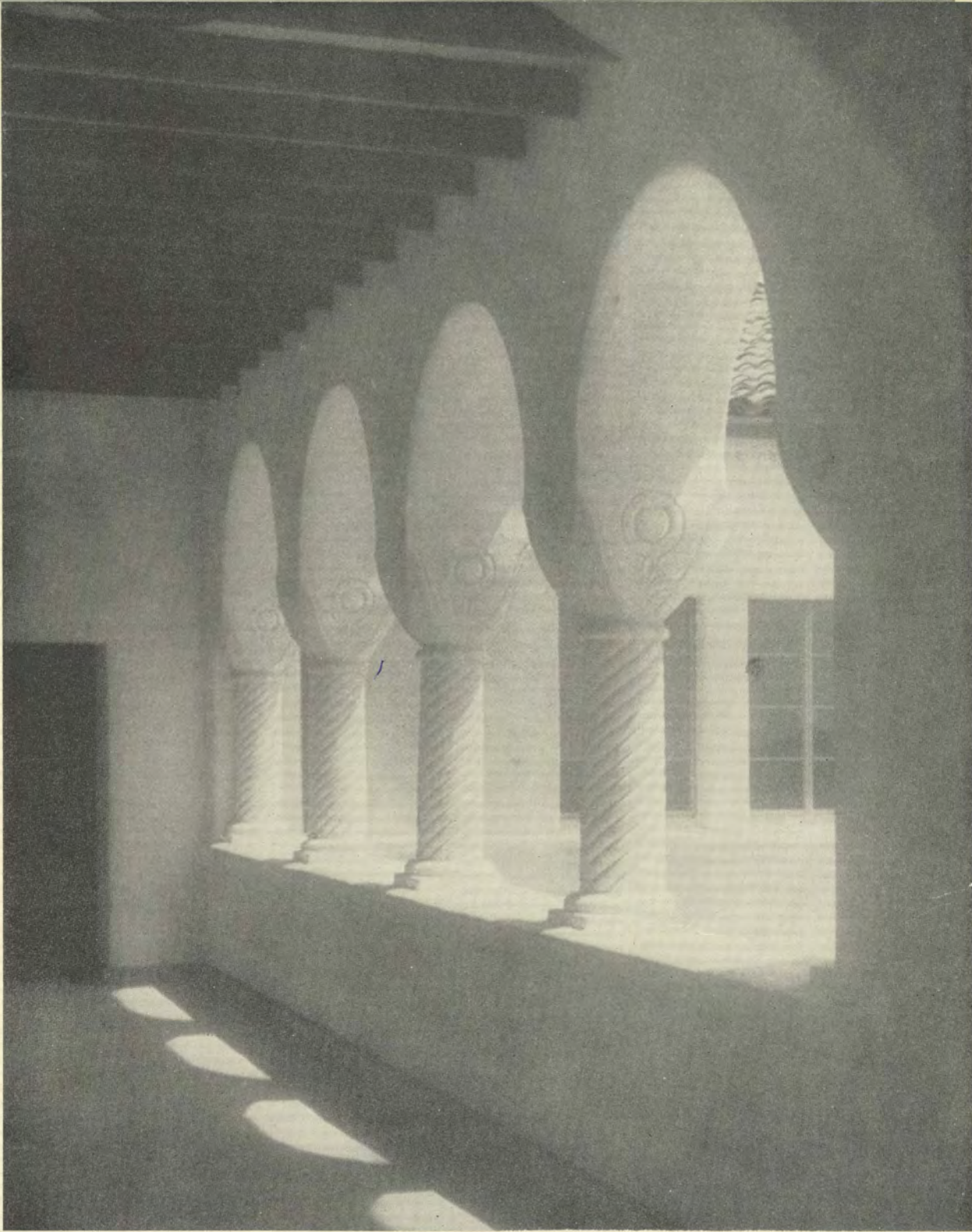

A Cozy Stairway

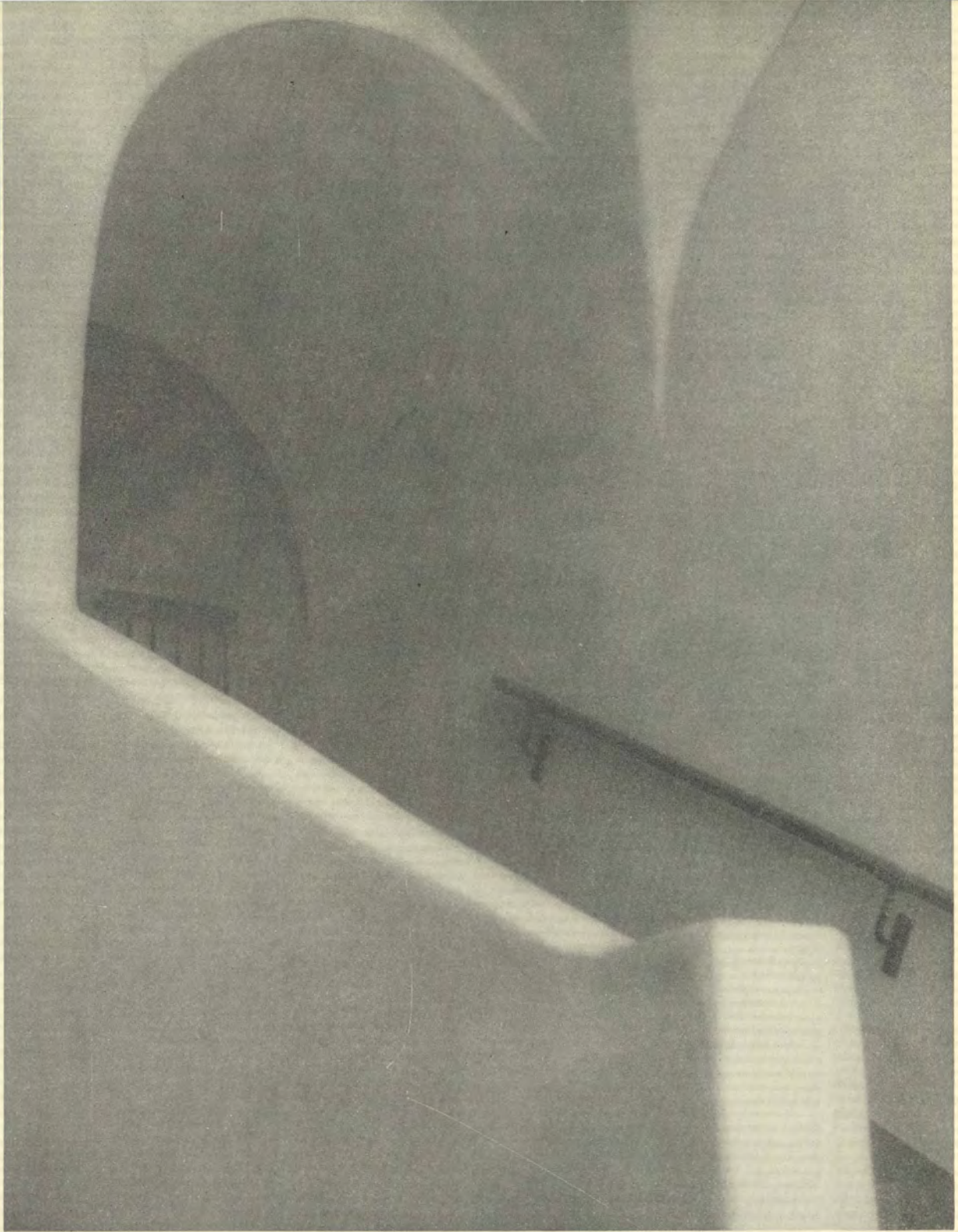

The Grid Tower of the Little Theatre

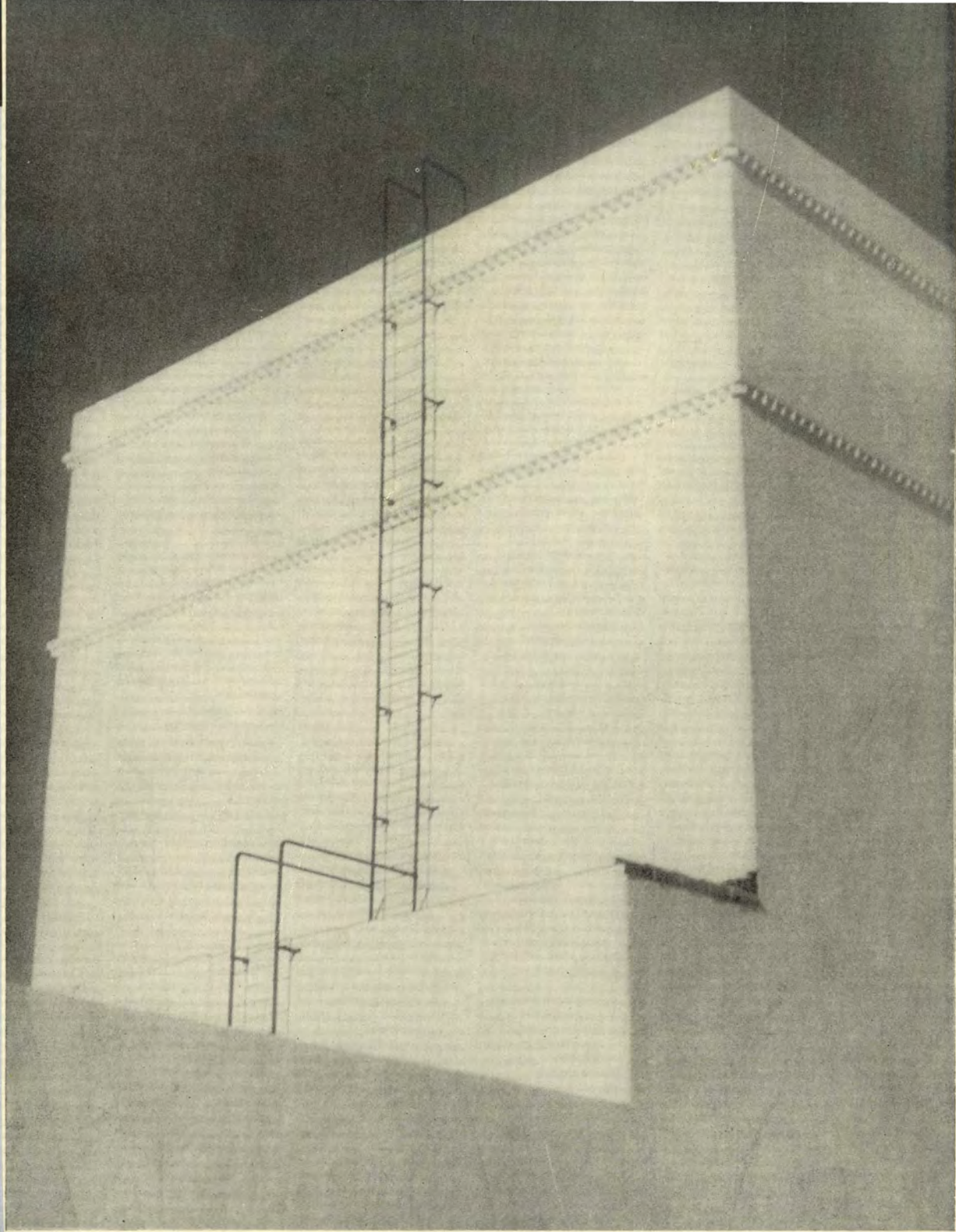

An Enchanted Mesa

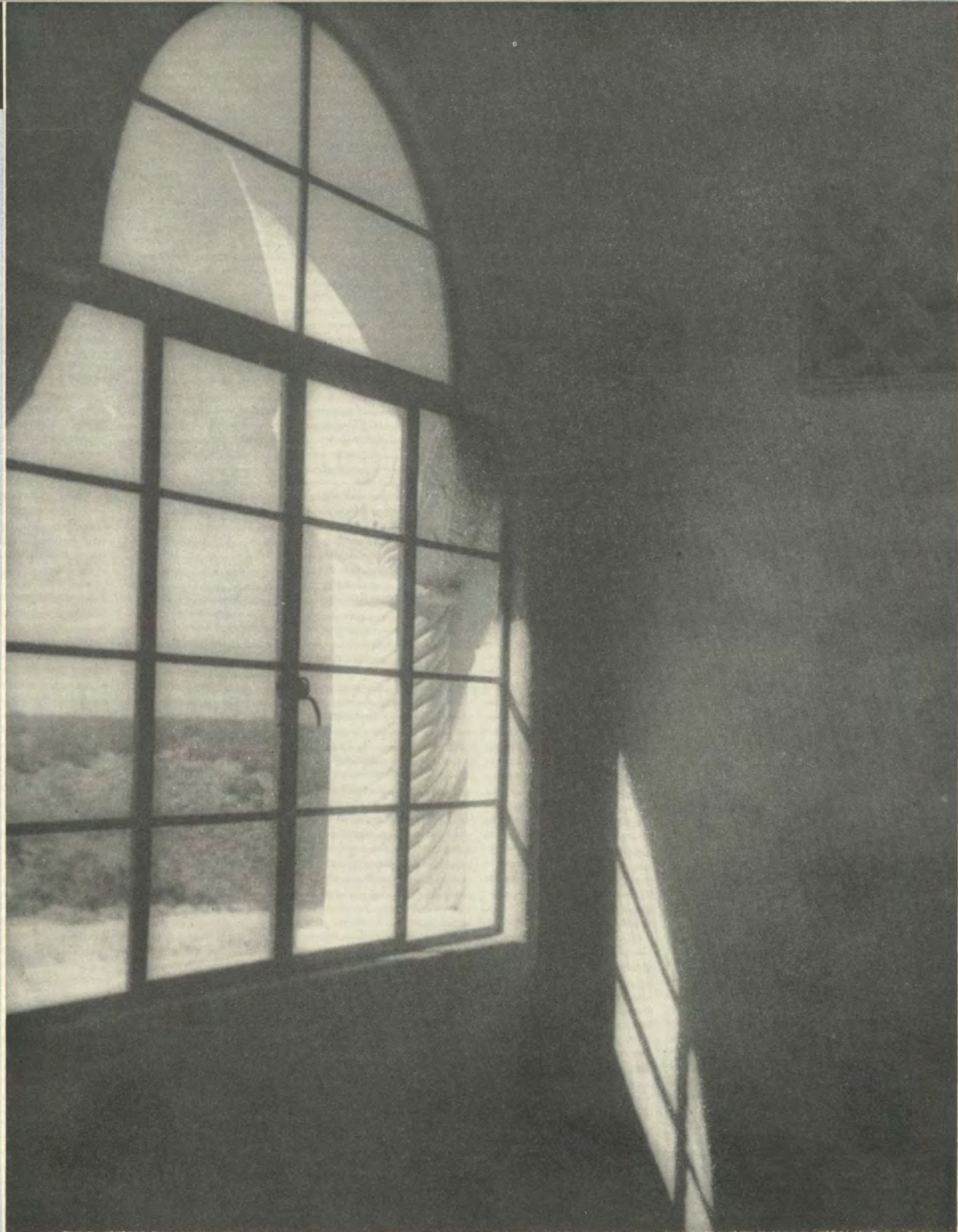

The Portals

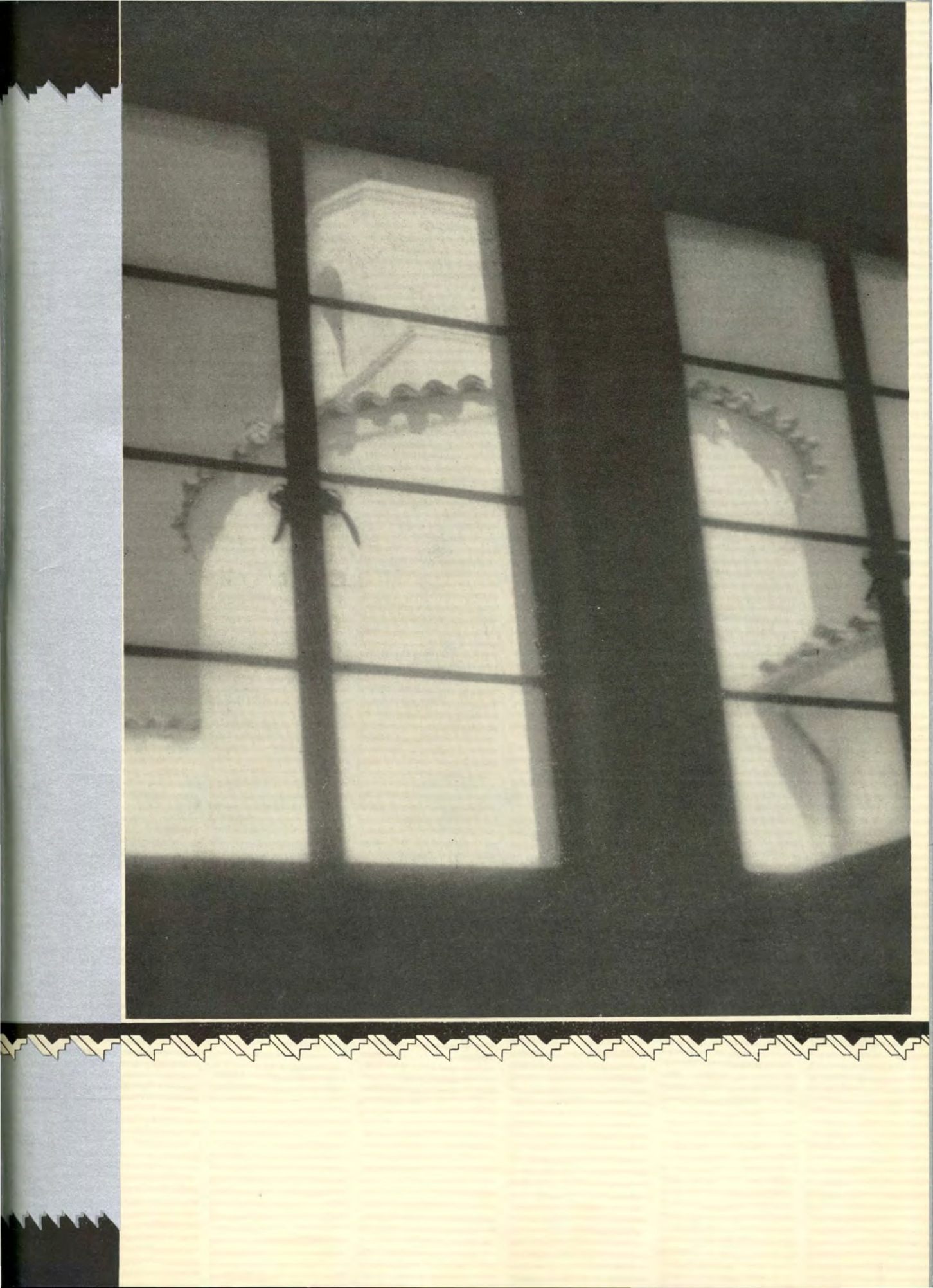

Our College

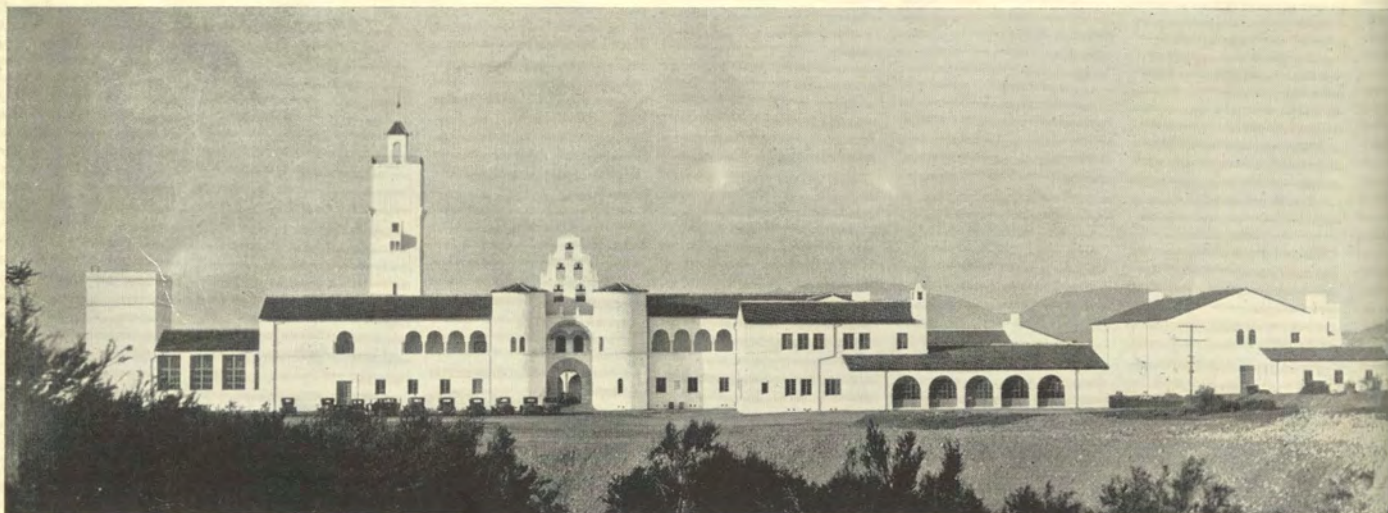

DEL SUDOESTE 1932

The College

DEL SUDOESTE 1932

AZTEC PRIEST IN
CEREMONIAL GARB

DEL SUDOESTE 1932



DEL SUDOESTE 1932



BOOK ONE
THE COLLEGE
Administrations » Classes
EUGENIA TOLSON, EDITOR

DEL SUDOESTE 1932



THE COLLEGE

DEL SUDOESTE 1932



State College—About 1910
Faculty

One Cent Novelty School House
A May Day Festival

State College—1899

An Early Football Squad
Hockey

DEL SUDOESTE 1932

RECOLLECTIONS OF THE PAST

*I*T was on March 13, 1897, that an act of Legislature established the State Normal School in San Diego, and the first classes were received in the fall of 1898. One of the signers of the bill, Assemblyman Guy, had used a pearl-handled gold pen in the signing; and it was at his suggestion that white and gold were taken as the school colors in commemoration of this significant deed. Samuel T. Black, at that time State Superintendent of Education, was chosen to be the first president of the school, because of his experience in several fields as well as in the educational.

President Black, in order to have something "alive" with which to back his never ceasing efforts at Sacramento, established the school in temporary quarters over a "One-cent Novelty" Store at Sixth and F streets. That first semester showed an enrollment of ninety-one students and a faculty of eight members, with the training-school classes averaging twelve pupils.

On May 1, 1899, the new Normal School building on University Heights was publically dedicated. By this time all was well organized, good relations had been made with the citizens of San Diego, and the faculty, which was made up wholly of university-trained men and women, was being enlarged. (Only one of this first faculty is at present in the college: she is Dr. Pratt of the library, who was called from Vassar to head the English department.)

DEL SUDOESTE 1932

In 1910 Dr. Edward L. Hardy, principal of the high school, was recommended by President Black and chosen as his successor to the presidency of the school.

A legislative act that became effective July 28, 1921, designated this school, together with all California Normal Schools, as a State Teacher's College, the local institution being officially named the "State Teacher's College of San Diego". In the meantime, under a legislative enactment of the same year, the San Diego Junior College was merged with the Teachers' College; and the four-year curricula leading to the A. B. degree (major in Education) was established June 30, 1923.

The first realizations of the new college came when the Enabling Bill, which authorized the sale of the old site, was passed in May, 1925. Then came the matter of appropriations. In 1928 the bonds were voted and the new site selected by process of elimination, and State appropriations in 1929 and 1931 brought a total of nearly one million dollars.

The first classes on the new campus met in February, 1931, and on May 1, 1931, President Hardy saw the realization of his dream with the dedication and laying of the corner stone.

The present building plan is now completed except for the physical education unit, which is to be ready a year from now. Campus roads are to be finished this summer, and landscaping is awaiting the completion of roads and buildings. A second ten-year building plan is being drawn up, and will include permanent quarters for the Art and Music departments, a Science lecture hall, an auditorium, and the Student Union building.

In the passing of the thirty-four years since the founding, the small frame building has given way to a new college on a 125 acre campus; and, even more significant, the ninety-one students who met together in 1898 have grown to a present student body of 1365.

DEL SUDOESTE 1932



ADMINISTRATION

OUR PRESIDENT
SPEAKS

*D*ANIEL H. Burnham, Chicago architect, in addressing a gathering in London a long time ago, had the temerity to speak to the representatives of an old and conservative civilization, the following words:

"Make no little plans; they have no magic to stir men's blood, and probably themselves will not be realized. Make big plans—Remember that our sons and grandsons are going to do things that would stagger us. Let your watchword be order and your beacon beauty."

Brave words, so brave that they will be realized some day, even in Chicago. Brave words of all former times, conned and rehearsed and memorized by generation after generation of college students. Memorized and rehearsed. In the beginning the word, and in the end only the word? Or shall we have action?

Edward L. Hardy

DEL SUDOESTE 1932

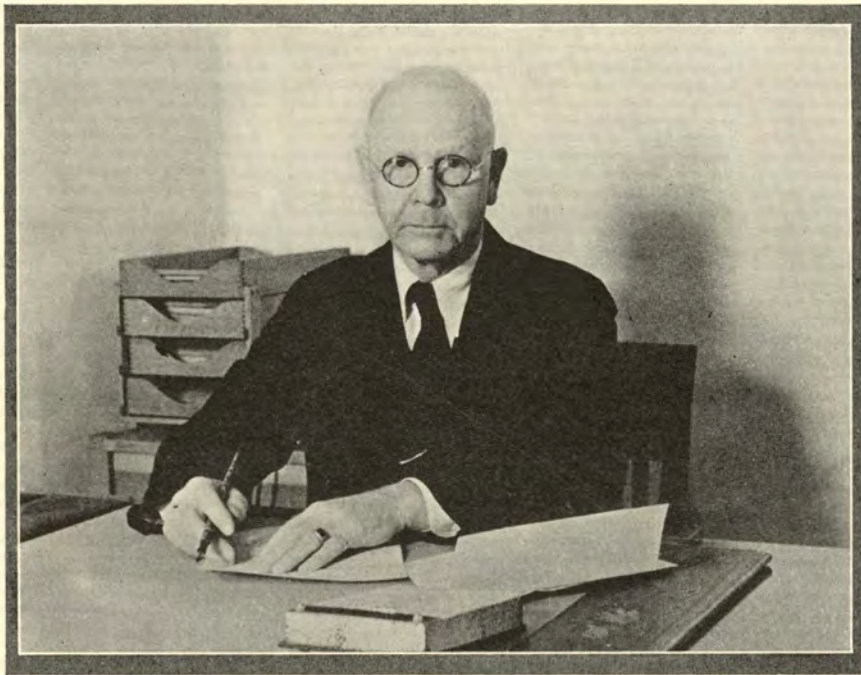

PRESIDENT EDWARD L. HARDY

THIS page is about President Edward L. Hardy. We could tell you the usual things but instead we will pass on to you something that he told us once.

We were in his office, talking of many things. For no particular reason, we mentioned human nature, suggesting to Dr. Hardy that his opportunity for observing that elusive object was indeed enviable.

"I doubt it," he replied. "If I were a waiter in a restaurant, now, I might have a better chance. I would then be able to see the real characters of people as I am seldom able to in my present work. Might it not be pleasant to work only eight hours a day, earn just enough money to support a comfortable home, and then go to that home after work each day with the time and peace of mind to settle by the fireside and enjoy a good book?"

But just the same, we would stake our fly-leaf against a doughnut that if Dr. Hardy were to start out as a waiter, he would be head waiter inside of a month, would run the restaurant in two months, and within a year would be running a whole chain of "Hardy Houses" all over the country.

For was it not this same eager imagination which he exposed to us that made him become president of our college?

VICE-PRESIDENT

*I*RVING E. Outcalt has served the college as both vice-president and head of the English department since 1912. He also holds a place in the field of creative writing.

Many students have come to know Mr. Outcalt as a sincere and interested friend. Very truly, it is said, a great part of success in a college career depends on the fine contacts made with leaders in the different fields. Vice-President Outcalt is one of our finest associates.

Irving E. Outcalt

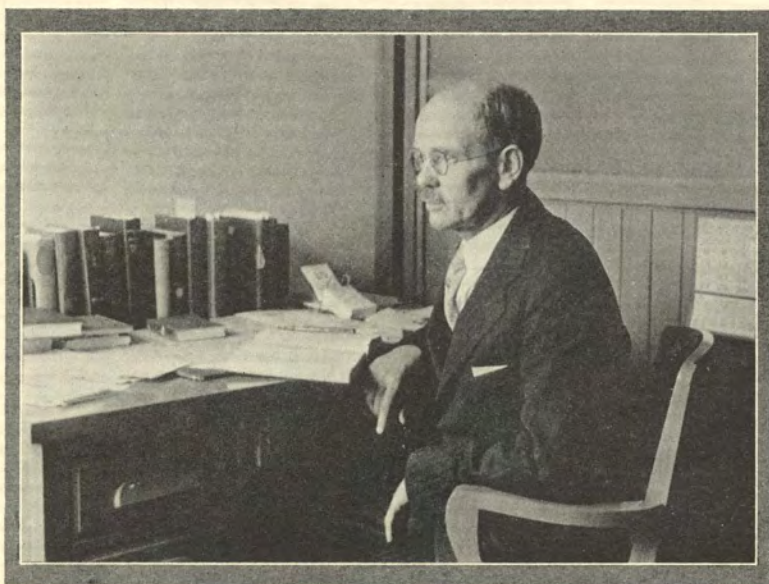

DEL SUDOESTE 1932

DEAN OF WOMEN

FOR a brief three months Dean Ada Hughes Coldwell resumed her office, after having been away from the college on a year's leave of absence. In March of this year an illness forced her to withdraw temporarily from active service.

She came to us originally as head of the Home Economics department. For the past thirteen years, as Dean of Women, she has endeared herself to a host of students. The effect of her devoted friendship for us has been felt in many forms of college life.

DEAN OF MEN

CHARLES E. Peterson, able administrator in the offices of Dean of Men, Associate Professor of Physical Education, and Director of Physical Education for Men, has shown himself a whole-hearted friend in athletic as well as scholastic matters, and has been a most important factor in building up the new spirit of the college.

Dean Ada Hughes Coldwell

Dean Charles E. Peterson



DEAN OF EDUCATION

*J*ESSE W. Ault, Dean and Professor of Education and Principal of the Training School, fills his offices with proficiency.

Through his studies of modern educational problems and methods, he has brought the Department of Education and the Training School to a high standard of excellence.

DEAN OF LIBERAL ARTS

*D*IRECTLY in the hands of Arthur G. Peterson, Dean of Liberal Arts and Professor of Economics, lie the destinies of many students. More than one groping wanderer has by his efficient counseling, been set upon the correct path of life.

His enthusiastic support of extra-curricular activities has won for him no small place in the regard of the student body. As a regular participator in the affairs of the Council of Twelve he has had a hand in numberless activities that have helped to make college a pleasant place.

Dean Jesse W. Ault

Dean Arthur G. Peterson



DEL SUDOESTE 1932

THE DEPARTMENTS

ANTHROPOLOGY

Those who come to Spencer Rogers, curator of the Museum of Anthropology in Balboa Park, for instruction in anthropology, learn of the origin and antiquity of man, and of the development of modern civilizations.



ASTRONOMY

The study of elementary astronomy gives us a broader outlook upon the universe in which we live. Advanced classes specialize in the fields of historical development and of modern astronomy.



BIOLOGY

The Biology Department gives the pre-medical and the general student an intimate acquaintance with the living things, and furnishes the prospective teacher with an adequate background. Lecture sections are supplimented by work in the laboratory.



*Spencer Rogers
W. T. Skilling
Dr. Myrtle Johnson
Dudley Robinson*

CHEMISTRY

The Chemistry Department, in addition to entering new fields of study in the composition of matter, presents to the student the formal background of the science.

DEL SUDOESTE 1932



W. H. Wright
Jesse W. Ault
Leslie P. Brown
Vinnie B. Clark
Dr. Charles B. Leonard

ECONOMICS

The series of economics courses offer a comprehensive study of present and past social conditions as viewed from the field of economics. Both practical and theoretical investigation is made.

EDUCATION

Correlating the theoretical and practical, the Education Department offers a two-fold program. Complete work is given in the elementary and junior high school fields, with an opportunity for practical experience in the Training School division.

FOREIGN LANGUAGES

The Foreign Language Department offers an ample program in French, German, Latin and Spanish. It attempts to teach not only the practical aspect of each language, but to induce a deeper appreciation of each as well.

GEOGRAPHY

The study of fundamental principles of geography and the application of those principles to various regions of the world is the scope of the Geography Department.

HISTORY

In this age of world unrest the History Department is especially valuable in presenting to the student man's experiences of the past. May they help to solve present and future problems!

DEL SUDOESTE 1932

PHYSICS

Concerned with the most fundamental of sciences, the Physics Department investigates atomic structures, and conducts studies into the basic causes of what makes things act as they do.

MUSIC

The Music Department offers an interesting schedule of vocal, instrumental and theoretical courses, designed to benefit the music lover, the musician, and the student teacher. The department also functions in many extra-curricular programs.

PHYSICAL EDUCATION WOMEN

The women's division of Physical Education trains the student to exercise properly and sufficiently. Participation in sports is encouraged. Student teachers find the work both necessary and helpful in earning their credentials.

PHYSICAL EDUCATION MEN

The Department of Physical Education for men offers a three-sided program, including work in recreation, teacher-training, and specialized sports.

SPEECH ARTS

Students of the Speech Arts are taught to interpret the drama, and to do creative work in the fields of dramatic writing, criticism, stagecraft, acting, and public speaking.



*George R. Livingston
Deborah Smith
Jesse Rand Tanner
Charles E. Peterson
Sybil Eliza Jones*

DEL SUDOESTE 1932

ART

The Art Department appeals to the embryo artist, the connoisseur, and the student of teaching. Classes in appreciation, painting and design, as well as in teacher training, are constantly enabling students to discover new enchantment in things properly designed and colored.

ENGLISH

The English Department has for its object the development of literary appreciation, of creative ability, and of the power of expression. Specialized classes concern themselves with various forms of literature and composition.

MATHEMATICS

Elementary, advanced, and business mathematics are studied in the Mathematics Department. Here the embryo physicist, engineer, business man, or student teacher is introduced into a field that will be important to him in his future work.

PSYCHOLOGY

The Psychology Department offers courses of both a general and specialized nature. The student is given a reliable background, and is enabled to apply the theories he is taught to actual case studies.

FACULTY

JOHN R. ADAMS, M.A.
Assistant Professor of English
GEORGIA C. AMSDEN
Associate Professor of Commerce
GUINIVERE KOTTER BACON, M.A.
*Training Supervisor and
Assistant Professor of Education*
GERMAINE BAER, A.M.
Instructor in Romance Languages
RUTH G. BAGLEY, A.M.
Associate Professor of English
O. W. BAIRD, M.A.
Professor of Physics
FRED BEIDLEMAN, B.MUS.
Associate Professor of Music
GERTRUDE SUMPTION BELL, M.A.
Professor of Psychology
MARY BENTON
Associate Professor of Art

ANNA CROW BOREN, A.B.
Assistant in Art
BAYLOR BROOKS, A.B.
Instructor in Geography and Geology
M. EUSTACE BROOM, PH.D.
Associate Professor of Education
ELIZABETH MCPIKE BROWN, PH.D.
Assistant Professor of French
LESLIE P. BROWN, M.A.
Associate Professor of Spanish
ROY E. CAMERON, PH.D.
Assistant Professor of Economics
VINNIE B. CLARKE, A.B.
Associate Professor of Geography
KATHERINE E. CORBETT, A.M.
*Training Supervisor and
Associate Professor of Education*
J. GRANT CRAMER, M.A.
Associate Professor of Modern Languages

DEL SUDOESTE 1932

FACULTY

- E. C. DEPUTY, PH.D.
Assistant Professor of Education
- LULU GERMANN, B.S.
Assistant Librarian
- JOHN MORTIMER GLEASON, M.A.
Instructor in Mathematics and Physics
- MORRIS HUBBARD GROSS, A.B.
Instructor in Physical Education
- EDITH C. HAMMACK, B.A.
*Training Supervisor and
Assistant Professor of Education*
- DOROTHY R. HARVEY, M.A.
Assistant Professor of Botany
- PAUL A. HARVEY, M.S.
Instructor in Biology
- ROBERT D. HARWOOD, PH.D.
Associate Professor of Zoology
- WALTER B. HERREID, A.B.
Assistant Professor of Physical Education
- EVERETT GEE JACKSON, A.B.
Instructor in Art
- MYRTLE ELIZABETH JOHNSON, PH.D.
Professor of Biology
- SYBIL ELIZA JONES, M.L.
Assistant Professor of English
- GENEVIEVE KELLY, A.M.
Instructor in Sociology
- MARJORIE KELLY, A.B.
Instructor in Art
- CHARLES B. LEONARD, PH.D.
Professor of History
- LEWIS B. LESLEY, M.A.
Associate Professor of History
- GEORGE R. LIVINGSTON, M.A.
Associate Professor of Mathematics
- E. A. MESSNER, A.M.
Assistant Professor of Chemistry
- C. R. MOE, A.B.
Instructor in Physics
- ABRAHAM P. NASATIR, PH.D.
Assistant Professor of History
- B. A. NICOL, B.S.
Instructor in Surveying
- WILLIAM L. NIDA, M.A.
*Professor of Education, Supervisor of
Public School Practice Teaching, and
Appointment Secretary*
- PAUL PFAFF, A.B.
Instructor in Speech Arts
- REGINALD POLAND, A.M.
Professor of Art
- ALICE PRATT, PH.D.
Reference Librarian
- ALICE M. RAW, A.B.
Instructor in Physical Education
- MABEL M. RICHARDS, A.M.
*Training Supervisor and Associate
Professor of Education*
- CHARLOTTE G. ROBINSON
Librarian of Training School
- DUDLEY H. ROBINSON, B.SC.
Instructor in Chemistry
- SPENCER L. ROGERS, A.B.
Instructor in Anthropology
- W. T. SKILLING, M.S.
Professor of Astronomy
- FLORENCE L. SMITH, M.A.
Associate Professor of English
- L. DEBORAH SMITH, A.M.
Associate Professor of Music
- CHRISTINE SPRINGSTON, B.M.
Instructor in Music
- WILL J. STANTON, LL.B.
Assistant Professor of Law
- HARRY C. STEINMETZ, A.M.
Instructor in Education
- MRS. S. L. STOVALL
Assistant Librarian
- ALVENA SUHL, M.A.
Assistant Professor of Geography
- JESSIE RAND TANNER, B.S.
*Associate Professor of Physical Educa-
tion and Director of Physical Education
for Women*
- FRANKLIN D. WALKER, PH.D.
Assistant Professor of English
- CURTIS WALLING, E.E.
*Instructor in Mathematics
and Industrial Arts*
- W. H. WRIGHT, M.A.
Associate Professor of Commerce

DEL SUDOESTE 1932

REGISTRAR

*T*HE Registrar's office, under the direction of Marguerite Johnson, plays the important part of handling all educational records concerning students and alumni.

In rendering valuable assistance and advice, she and her staff have won the respect of every student in the college.

PLACEMENT SECRETARY

*A*S a former College student, as Placement secretary, and finally as Acting Dean of Women, Mary Irwin McMullen has always shown a sincere interest in the affairs of students. Her smile and charm are an inspiration to all who meet her.

LIBRARY

*O*NE finds our library a source of inspiration for both study and research work. There are over 40,000 volumes of books to aid students in their quest of knowledge, besides a numerous amount of magazines and pamphlets. The service was exceptionally good during the past year. John Paul Stone, our librarian, has skillfully directed the duties of his assistants and student pages.



*Marguerite Johnson
Mary Irwin McMullen
John Paul Stone*

DEL SUDOESTE 1932

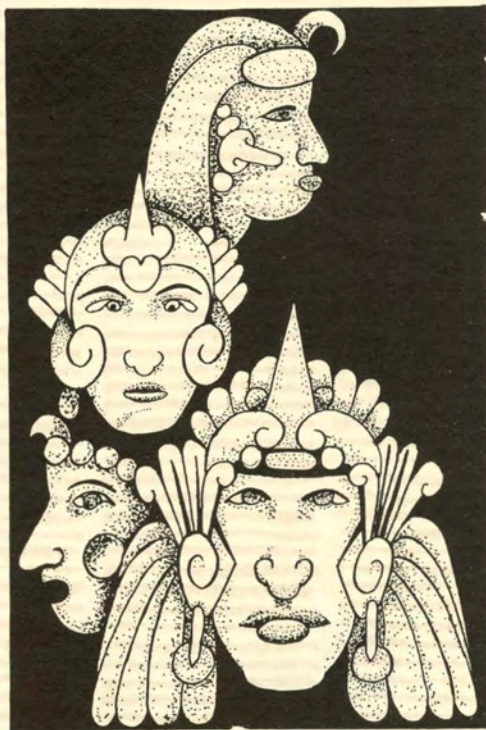

CLASSES

DEL SUDOESTE 1932



Virginia Place

SENIOR CLASS

WITH a spirit of interest which was made manifest by the large attendance at all class meetings, the June class of 1932 carried out a number of activities incidental to preparing for commencement. The first event was a banquet honoring the February graduates and also celebrating President Hardy's birthday.

Re-inauguration of the Baccalaureate Day exercises was carried out, and the service was set for the Sunday preceding Commencement. The traditional Senior Prom was omitted from the calendar this year because of insufficient finances.

The last social event of the Senior Class was the banquet given June 3 on the campus honoring the June graduates. Inez Parkman and Raymond Bell were in charge of banquets, Clara Louise Butler was baccalaureate chairman, and Edwin Robinson was appointed class marshal.

DEL SUDOESTE 1932



SENIOR CLASS OFFICERS

VIRGINIA PLACE

President

CHARLES KEENEY

Vice President

HELEN CARR

Secretary

HARLAN WILSON

Treasurer

CHARLES SMITH AND CHARLES KEENEY

Athletic Representatives

*Helen Carr
Charles Keeney*

After A Senior Meeting



DEL SUDOESTE 1932

MARGARET E. ANDERSON

A. B. Presecondary
Alpha Phi Delta; Aztec '30, '31, '32.

ETHEL BEAN

A. B.

GEORGE AL BERRY

A. B. Presecondary, Commerce
Delta Pi Beta; Pendragon, Skull and Dagger; Tau Sigma; Council of Twelve; Commissioner of Finance '30, '31; Student Representative on Finance Board '31, '32; Stage Manager '28, '29, '30, '31, '32; Card Stunt Manager '30, '31; Business Manager Shakespeare '30; "What Men Live By," "Streets of New York," "Uncle Tom's Cabin," "Queen Takes the Castle"; Producer of Aztec Follies '32; Pi Gamma Nu.

DELIA BARKER

A. B.

MARGARET S. BASINGER

A. B.
Southwest State Teachers' College, Missouri; Alpha Sigma Alpha; Kappa Delta Pi; President '31; Cetza; Psychology Club.

ALICE BRADY

A. B.



OLIVE M. BROWN

A. B. Presecondary

ALETHA CAMPBELL

A. B.

MARION BURNETT

A. E.
Kappa Delta Pi; Cetza; Y. W. C. A.

HELEN L. CARR

A. B. Physical Education
Theta Chi; Secretary Senior Class, '32; Student Council '29; W. A. A. Council, '31, '32; W. A. A. Letter '29; Manager W. A. A. Tennis '31, '32; Physical Education Club, President, '32; Interfraternity Dance Committee '29; A. W. S. Social Committee '28; Aztec Follies '29.

CLARA LOUISE BUTLER

A. B. Presecondary Commerce
University of California, U. C. L. A.; Shen Yo; Vice President of the Associated Students, '31, '32; Vice President Senior Class, '32; Chairman, Baccalaureate Services.

DOROTHY M. CHAPMAN

A. B. Elementary and Junior High Credentials
Tau Zeta Rho; Kappa Delta Pi; Cetza.

DEL SUDOESTE 1932



LAURA E. CHASE
A. B.
Kappa Delta Pi.

BERYL CROSS
A. B.

ZOE CONGER
A. B. Elementary and Junior
High Credentials.

ELZADA DAVIS
A. B.
Psychology Club.

DOROTHY B. COOK
A. B. Art Education
Art Guild; Cetza; Art Editor El
Palenque, '30, '31; W. A. A.
Board '31, '32; Y. W. C. A.
Cabinet.

DOROTHY DENT
A. B.

ELDEN L. DILLEY
A. B. Physical Education
Omega Xi; Football '24, '25,
'30, '31; Basketball '24, '25,
'30; Baseball '30; Aztec Fol-
lies '32.

L. ETHEL ECKERT
A. B.
Y. W. C. A. Cabinet '30, '31,
'32.

FLOY DISNEY
A. B.

J. MILFORD ELLISON
A. B. Art
Delta Pi Beta; Art Guild, Pres-
ident '30, '31; Pendragon, Skull
and Dagger; Student Council
'31; Del Sudoeste, Photography
Editor '29, Art Editor '31, Edi-
tor '32; El Palenque; Cacti, Art
Editor '29, '30; Inter-Fraternity
Council '29, '30, '31, Secretary
'30, '31; Men's Glee Club '29,
'30; Art Director, "Two Gentle-
men of Verona"; One Act Play
Tournament, Pendragon Cup for
Art Directing, '29, '30, '31;
Theatre Guild Cup for best di-
rected Tragedy, "The Killer"
'31; "Uncle Tom's Cabin,"
"Ten Nights in a Barroom."

ALICE E. DOLAN
A. B. Elementary Credential
Sioux Falls College.

EMMA M. FIFER
A. B. Elementary and Junior
High Credentials.
Orchestra '28.



DEL SUDOESTE 1932

MYRTLE D. FOSTER

A. B.
University of Montana; Sigma
Kappa.

BOB GABBE

A. B.
Delta Kappa.

HARVEY FRANKEN

A. B.
El Club Azteca; Cross Country
'28, '29, '30; Track '29, Man-
ager '31; Harrier's Club.

ANDREW GALLANT

A. B.
Sigma Lambda; Aztec '25; Glee
Club '29, '31, '32; Orchestra;
Band, President '26.

LUCILE FUQUA

A. B. Elementary Credential

FENTON GARFIELD

A. B.
Tau Delta Chi.



LOIS GOBRUEGGE

A. B.

OLIVE HART

A. B.

LILIAN HACKETT

A. B.
Psychology Club.

KATHERINE HAYDEN

A. B.

RUTH M. HAMILL

A. B.
Theta Chi; Skull and Dagger;
Secretary Junior Class '29; In-
ter-Sorority Council, President
'29, Chairman Constitution Com-
mittee '28; Shakespeare '28,
'29, '30, '32; Aztec Follies,
Board '28, Student Director '29;
One Act Play Tournament, Best
Individual Acting '28, '29.

JUANITA HEFTY

A. B.

DEL SUDOESTE 1932



GLADYS HOUSE
A. B.

HELEN O. JACKSON
A. B. Elementary Credential.
Art Guild; Y. W. C. A.

ALICE MAY HOWARD
A. B. Elementary and Junior
High Credentials.
Shen Yo; W. A. A., Vice President '31.

DOROTHY L. JENKINS
A. B. Elementary, General
Junior and Secondary Music
Credentials.
Phi Sigma Nu; Neuman Club.

KENNETH IMEL
A. B. Junior High Credential.
Sigma Lambda.

ONA BELLE JOHNSON
A. B. Elementary and Junior
High Credentials.
Santa Barbara State College.

MARJORIE JONES
A. B.
Shen Yo.

MILDRED J. KERSHNER
A. B. Physical Education.
Physical Education Club, President '31; W. A. A. Council; W. A. A. Letter '31; Volleyball '29, '30, '31; Basketball '29, '30, '31; Hockey '29, '30; Rowing '29, '30, '31; Swimming '30, '31; Tennis '29, '32.

CHARLES KEENEY
A. B.
Tau Delta Chi; Kappa Delta Pi; Council of Twelve; Secretary Inter-Fraternity Council '31; Student Council '31.

EUGENE C. LAFOND
A. B. Presecondary.
Lambda Delta Lambda.

ARTHUR N. KELLY
A. B. Commerce.
Epsilon Eta; Tau Sigma; Council of Twelve; Treasurer Sophomore Class '30; President Junior Class '31; Student Council '30; President Associated Men Students '32; Inter-Fraternity Council. Treasurer '30, President '31; Football '27, '29, '30, '31; Basketball '28.

VICTORIA LOTT
A. B. Elementary.

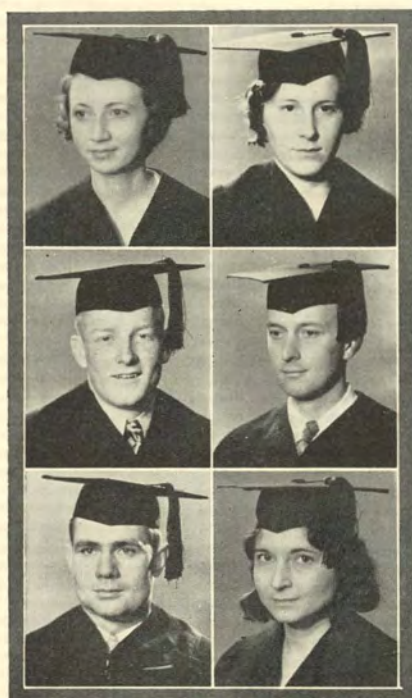

DEL SUDOESTE 1932

ALICE LUCAS
A. B.

EUGENIA McCHRISTY
A. B.
Phi Kappa Gamma.

ARLINE MARTIN

A. B. *Elementary Credential*.
Shen Yo; Aztec, News Editor
'30, '31; Editor '31, '32; Del
Sudoeste '31; One Act Play
Tournament '30; Freshman Play
'30.

ALICE B. MEINKE
A. B.
Onecontra Normal.

EVELYN J. MARTIN

A. B. *Elementary Credential*.
Philharmonia; Treble Clef '28,
'29, '30, '31; Orchestra '28,
'29, '30, '31.

MARJORIE J. MELLIS
A. B. *Presecondary*.



ALICE M. MELLOTT
A. B. *Elementary and Junior
High Credentials*.
One Act Play Tournament '31.

M. ELMA NAYLOR
A. B. *Elementary and Junior
High Credentials*.
Tau Zeta Rho; Cetza.

RALPH MENTZE
A. B.
Philharmonia; Men's Glee Club.

ELINORE H. NIDA
A. B.
University of California; Phi
Kappa Gamma; Skull and Dag-
ger; Cetza; Secretary A. W. S.
'29; Freshman Play '30.

CLAYTON MURDOCK
A. B.
Omega Xi.

ROBERT NIEDERHAUSER
A. B.

DEL SUDOESTE 1932



HILDA PALMER
A. B.
Psychology Club.

RUTH A. REED
A. B. Elementary and Junior
High Credentials.
Albion State Normal School, Ida.;
Psychology Club; International
Relations Club.

VIRGINIA E. PLACE
A. B.
Sigma Pi Theta; President Senior
Class '32; Vice President Associated
Students '31; Student
Council '30, '31; President Inter-
Sorority Council '31.

JAMES E. REYNOLDS, JR.
A. B. Presecondary.
University of Illinois, Lewis In-
stitute; Newman Club, President
'31; Rally Committee '29; Band,
Drum Major '29, '30, '31;
Men's Glee Club '29, '30, '31,
'32.

CORNELIA B. RAND
A. B. Elementary Credential.
University of California, Macal-
ester.

VIRGINIA ROBERTS
A. B.
Theta Chi.

EDWIN A. ROBINSON
A. B. Commerce.
Swimming '29, '30.

GERALDINE A. SHAW
A. B. Elementary Credential.
El Centro Junior College; Tau
Zeta Rho.

HELEN V. ROSS
A. B. Presecondary.

ELEANORE M. SIMMONDS
A. B. Elementary and Junior
High Credentials.
Delta Chi Phi; Inter-Sorority
Council; Del Sudoeste; Rowing
'29, '30, '32; Tennis '30, '31;
Swimming '31; Aztec Follies
'29, '30.

FRIEDA M. SCHAAF
A. B. Elementary Credential.

MYRTLE SIMPSON
A. B.



DEL SUDOESTE 1932

CHARLES SMITH
A. B. Physical Education.
Omega Xi.

RUTH C. STIRN
A. B.

RALPH SMITH
A. B.

ELIZABETH M. SULLIVAN
A. B. Elementary and Junior
High Credentials.

PAUL STIRN
A. B.

ARTHUR SWARNER
A. B. Presecondary
Tau Delta Chi; Council of
Twelve; President, Associated
Students '31, '32; Varsity Yell
Leader '30, '31.



AGNES Y. SZABO
A. B.

ZELMA E. VANDECAR
A. B.
Washington State Normal School;
Alpha Phi Delta; Rowing '31.

MADALYN J. THATCH
A. B.
Shen Yo; Skull and Dagger; Mu
Gamma; Aztec Follies '32.

GRACE WALKER
A. B. Elementary, Junior High
and Secondary Music Cre-
entials.
Delta Chi Phi; Mu Gamma; Phil-
harmonia; Treble Clef '23, '29,
'30, '31, '32, Business Manager
'29, '30, President '30, '31,
'32; Treble Clef Quartet '23,
'27, '31, '32.

ELSIE THOMPSON
A. B.

FENNEL WALLEN
A. B.
Eta Omega Delta, Art Guild.

DEL SUDOESTE 1932



CATHERINE G. WILSON
A. B. Elementary Credential.

IONE WRIGHT
*A. B.
Alpha Sigma Alpha.*

HARLAN L. WILSON
*A. B. Elementary and Junior
High Credentials.*
Occidental College; Omega Xi;
Student Council '29; Commis-
sioner of Athletics '28; Treas-
urer Senior Class '32; Del Sud-
oeste '27, '28, '29; Aztec '27,
'28; Associated Students Con-
stitution Committee '28; Foot-
ball '27, '28, '29; Track '28.

LUCILLE WRIGHT
A. B.

MARTHA WIRO
A. B.

BERNICE PEDERSON
*A. B.
Gamma Phi Zeta.*

ELIZABETH KEITH
A. B. Elementary Credential
Cetza; Y. W. C. A., President
'31, '32.

KATHARINE S. PENDLETON
*A. B. Elementary and Junior
High Credentials.*
Shen Yo; Skull and Dagger;
President, Cetza '31, '32; Pres-
ident A. W. S. '31, '32; Treas-
urer Inter-Sorority Council; As-
sembly Committee '31, '32;
Scripps Cottage Executive Board
'31, '32; One Act Play Tourna-
ment, Cup; "Ten Nights In A
Barroom"; Aztec Follies '28,
'29, '30.

JEAN LICHTY
A. B. Elementary Credential
Shen Yo.

ANN POWELL
A. B. Elementary Credential
Cetza; Y. W. C. A.

GEORGE E. PAYNE
A. B. Presecondary
Gamma Psi; Aztec '29; El Pal-
enque Editorial Board '30, '31,
'32; Psychology Club.

ETHEL SPICER
A. B.
El Palenque Board '31, '32.





JUNIOR CLASS

*Wallace
Ramsey*

*T*HROUGH whole-hearted interest in class and student body affairs, the Junior class has done much to further worth while college endeavor. Not only the officers but many other members of the class have been prominent in men's and women's organizations as well as in Associated Students activities.

This year's program on the campus was marked by an important innovation when upper classmen combined efforts in presenting a most successful Junior-Senior prom.

OFFICERS

WALLACE RAMSEY
President

MILDRED MCCARTHY
Vice President

DOROTHY KUHN
Secretary

DOROTHY AULT
Treasurer

CLAUDE FULKERSON
Athletic Representative

DEL SUDOESTE 1932

J U N I O R S



Armstrong
Bartling
Brothers
Marie Clark
Cotton

B. Ault
Benton
Brown
Merwyn Clark
Couey

D. Ault
Boronda
Campbell
Clements
Crell

Baker
Bosshardt
Case
Clower
Cronin

Barnes
Boyd
Christy
Collier
Crow

DEL SUDOESTE 1932

J U N I O R S



Davis
Doetschman
Flack
Gardner
Gregory

Dellman
Donabey
Flaven
Gilstrap
Griffin

De Selm
Fay
Foster
Goodwin
Guthrie

Dickinson
Ferguson
Fulkerson
Grassino
Harris

Dillon
Figgins
Fuller
Greene
Harrison

DEL SUDOESTE 1932

J U N I O R S



Harvey
Hoard
Jessop
Keefer
Kuhn

Haverfeld
Holladay
Ray Johnson
Kendall
Kurtz

Haydon
Holly
Ruth Johnson
Key
Lambert

Head
Hooper
Justice
Kilbourne
Large

Heilbron
James
Kane
Kirkpatrick
Lewis

DEL SUDOESTE 1932

J U N I O R S

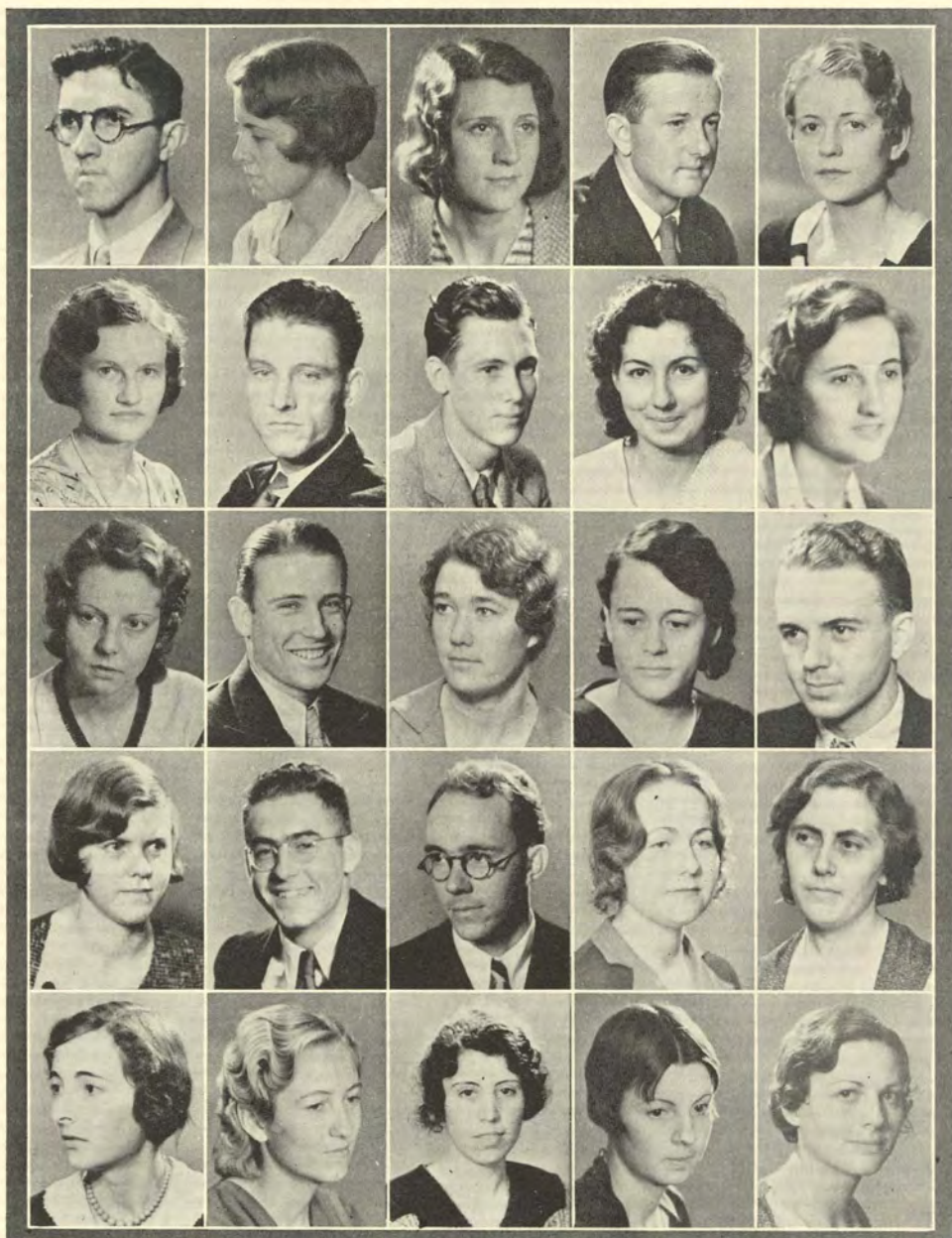

Ludwick
McLellan
Neumann
Pierce
Riddell

MacClemmy
Maguire
Noon
Phalen
Robbins

McCormick
Miles
Nowell
Plaister
Rosado

McCreary
Moran
Otwell
Predmore
Ross

McIntyre
Moriarty
Palmer
Rickey
Rubins

DEL SUDOESTE 1932

J U N I O R S



St. Clair
Spivey
Thompson
N. Walker
Wheeler

Samuel
Squires
Todd
Warren
White

Shiveley
Stanley
Tolson
G. Watson
Wicklin

Showberg
Taylor
Turnbull
V. Watson
Wylie

Shreve
Thomas
M. Walker
Wattawa
Youngberg

DEL SUDOESTE 1932



*Keith
Atherton*

SOPHOMORE CLASS

*T*HE Sophomores have fully upheld the traditions of that class by individual and group participation in campus activities. At the opening of the semester they presided over the Freshman Court. Discipline was very successfully administered to "freshies," although the incoming class outnumbered the Sophomores many times.

In advancing the intra mural spirit, the class presented an assembly during the spring semester, composed entirely of Sophomore talent. The class also participated in the annual sack rush, at which they were put off the field by the more numerous "pea greens".

DEL SUDOESTE 1932

SOPHOMORE CLASS OFFICERS



President

KEITH ATHERTON

Vice President

VIRGINIA NOON

Secretary

JAMES SHREVE

Treasurer

ARTHUR LINKLETTER

Athletic Representative

JAMES SHREVE

*Virginia Noon
Arthur Linkletter
James Shreve*

DEL SUDOESTE 1932

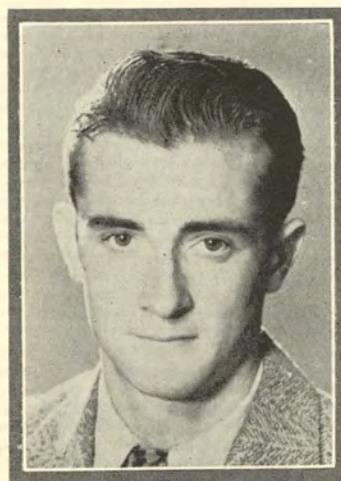

*Tom Greer
President*

FRESHMAN CLASS

*T*HROUGH class co-operation and enthusiasm, the Freshmen have reached a high record in class attainment.

Winning the annual sack-rush with the Sophomores, the group also took inter-class honors in basketball, track, and the Irish Marathon. A banquet and program were given in honor of students entering in February. Co-operation of the class also made possible Senior class day given for high school seniors. Other class activities included a Freshman assembly and the maintaining of a bulletin board.

During the opening week the Traditions Court meted out punishments to the majority of the class.

DEL SUDOESTE 1932



*Lucille
Knowles*

FRESHMAN CLASS OFFICERS

THOMAS GREER

President

EVAN ROBERTS

Vice President

LUCILLE KNOWLES

Secretary

RICHARD WORTHINGTON

Treasurer

CHARLES WILSON

Athletic Representative

DEL SUDOESTE 1932



*Earl P. Andreen
President*

ALUMNI ASSOCIATION

*T*HE activities of the San Diego State College Alumni Association have not only been based upon a responsibility for the present year, but in the laying of a firm foundation for future activities. Projects sponsored by the association this year have attempted to bring the members closer together for a greater service to the college.

At a later function in February, the Board met with representatives of the Student Body and officials of the college at the Student Union Cafe. Plans and policies for the future were suggested and outlined by Dean A. G. Peterson and Graduate Manager Alvin H. Morrison. Mrs. Mary I. McMullen, Placement Secretary offered to cooperate with the Board in bringing the file of Alumni members up to date. Through her cooperation, it was possible to secure an office in the Administration Building of the College. Miss Virginia Place accepted the responsibility of carrying on this work. Members of the Alumni Association will be pleased to know that they now have a "home" on the campus.

DEL SUDOESTE 1932

ALUMNI ASSOCIATION

OFFICERS

Earl P. Andreen, '26 - - - - - President
 Ruth Varney, '28 - - - - - 1st Vice President
 Sam J. Russo '23 - - - - - 2nd Vice President
 Mrs. Artha T. Barbour '28 - - - - - Recording Secretary
 Frederick De Silva '27 - - - - - Corresponding Secretary
 Albert Reader '24 - - - - - Treasurer

BOARD MEMBERS

Dr. Myrtle Johnson '01 Mrs. Vesta Muehleisen '07
 Alice Donnelly '25 Mrs. Florence B. Randall '28
 Terrence Geddis '29 Marion Law '31
 Virginia Place '32 Arthur Swarner '32

ALUMNI ANNUAL EDITORS

Spencer Held '25 Richmond Barbour '30
 David Titus '33 Helen Strand '28

Ruth Varney
Albert Reader
Marion Law

February Board Meeting



DEL SUDOESTE 1932

*Alumni
Board*



*Dr. Hardy's
Birthday Party*



*Senior
Banquet For
February Class*



Faculty Meeting



DEL SUDOESTE 1932

Aztec Activities

DEL SUDOESTE 1932

AZTEC GLADITORIAL
SACRIFICE

Aztec captives who won six victories in gladitorial battles with soldiers were given their freedom. The captives were tied to a wheel with a rope during the battle. They used knives for weapons. Strange, but the captives seldom were victorious.

DEL SUDOESTE 1932



DEL SUDOESTE 1932

BOOK TWO

AZTEC ACTIVITIES

Associated Students » Dramatists
Musicians » Journalists » Aztec Women

FRANK ORR, EDITOR

DEL SUDOESTE 1932



ASSOCIATED
STUDENTS

ASSOCIATED STUDENTS

*T*HE organization about which is centered every student activity of the campus is the Associated Students of San Diego State College. It is the central governing body of college projects and has as a controlling group the Student Council of elective members who act as the policy-determining body for the larger organization. Expenditures of student money are made by the Council with the approval of the Finance Board, and other decisions of policy and regulations are made at the weekly Council meetings.

This year's officers were: Arthur Swarner, President; Clara Louise Butler, Vice-president; Carol Nelson, Secretary and Jack Ferguson, Commissioner of Finance.

An important event of the year in the central organization was the incorporation of the student body to protect individual students or faculty members from financial responsibility.

DEL SUDOESTE 1932



*Arthur Swarner
President,
Associated Students*

P R E S I D E N T

ELECTED in June, 1931, to succeed Robley Veall in the capacity of Associated Students' president, Arthur Swarner has fulfilled capably the many duties and responsibilities entailed by the position. Besides supervising student affairs and promoting outside recognition of college activities, he has gone a step further by making nation-wide contacts with student officers for the purpose of exchanging ideas and suggestions.

Formerly a member of the Student Council and college yell leader, Swarner had already gained a thorough knowledge of the management of campus affairs when he was selected for the post.

Besides taking an active part in Southern California Student Presidents' Association meetings and discussions, Swarner represented State College at the annual convention of the National Student Federation of America held in Toledo December 27 to 31.

DEL SUDOESTE 1932

VICE-PRESIDENT AND SECRETARY

*P*ERFORMING specialized duties in the administration of student government through the Student Council were Clara Louise Butler as vice-president, and Carol Nelson as secretary of the Associated Students.

Miss Butler succeeded Virginia Place in the office of vice-president; and Mrs. Nelson was named as secretary following the withdrawal from college of the originally elected Dorothy Cole.

Carol Woods Nelson

Clara Louise Butler



DEL SUDOESTE 1932

STUDENT COUNCIL

PRESIDENT

Arthur Swarner

VICE PRESIDENT

Clara Louise Butler

SECRETARY

Carol Woods Nelson

TERM EXPIRED FEBRUARY 1932

Milford Ellison
Kenneth Imel
Dave Jessop
Buelah Kane
Ann Powell
Helen Squires

TERM ENDING JUNE 1932

James Foster
Robert Hoard
Charles Keeney
Muretta Murdock
Virginia Noon
James Shreve

TERM ENDING FEBRUARY 1933

Keith Atherton
Gordon Cox
Dave Jessop
Mary Quinlan
Wallace Ramsey
Victor Whitaker



	<i>Swarner</i>	<i>Atherton</i>	<i>Butler</i>	
<i>Cox</i>	<i>Ellison</i>	<i>Foster</i>	<i>Hoard</i>	
<i>Imel</i>	<i>Jessop</i>	<i>Kane</i>	<i>Keeney</i>	
<i>Noon</i>	<i>Powell</i>	<i>Quinlan</i>	<i>Ramsay</i>	
<i>Shreve</i>	<i>Squires</i>	<i>Whitaker</i>	<i>Nelson</i>	

FINANCE
BOARD



Jack Ferguson

WITH the idea of gaining a clearer and more impartial perspective of the needs of the college, the Finance Board is composed of people from all branches of the institution, including the graduate manager, the student body president, a faculty and student representative, and the Commissioner of Finance who presides over meetings.

The duty of the body is to allot funds by a preliminary budget made up from past records in the various departments, and to pass or reject requisitions made during the year. These expenditures, however, must also be approved by the Student Council.

Members for the fall semester were: Graduate Manager Alvin Morrison, Student Body President Arthur Swarner, Professor L. P. Brown, and George Al Berry. Spring semester board members were: Morrison, Swarner, Berry and Professor Baird. Jack Ferguson, commissioner of finance, presided over the group throughout the year.

Brown

Morrison

Berry

Swarner





Keith Atherton

COURT OF TRADITIONS

ONE bright September morn the eager-eyed Freshman class was greeted with gorgeous green warnings relating to traditions and proper conduct. When these novices foolishly defied their betters by plastering green numerals on floors and walls and floating a '35 banner from the flagstaff, the Sophomores made manifest their supremacy by forcing the Frosh to remove the results of their ill considered efforts.

At the first court of traditions negligent Freshmen were chastened in large numbers for their unbecoming actions. Swats for the men and domestic duties for the women illustrated that the warnings were backed by grim justice.

The presiding Justice of the Court, Keith Atherton, was seconded by a jury of Sophomore athletes.

In the annual Sack Rush the Freshmen, constituting nearly half the student body, emerged victorious, but in the daily walks of life were kept in submission by the second-year men.

The Annual Sack Rush





*Alvin
Morrison*

GRADUATE MANAGER

A HIGH standard of quality has stamped the activities of the students of San Diego State College during the past year. The season just ended has brought forth work which is more representative than any previous year of the high calibre of talent which is to be found among the members of the student body. We can safely say that the department of dramatics, music, student publications, debating, athletics and various activities which fall under student management have attained a higher plane of achievement than ever before.

The purpose of this office is to serve in handling their affairs. Its aim is to coordinate the different branches of student endeavor in order that each may get its just support from all departments. It is the duty of the Graduate Manager's office to see that students conduct their activities within the budget established by the finance board, and uphold the policies and traditions of the College which have stood the test of years.

It is the hope of this department that it can rapidly increase the physical equipment in order to broaden the scope of student activities.



Aztec Cafe

AZTEC SHOPS

ESTABLISHED many years ago, the bookstore has gone through many periods of transition but is now permanently located in the Student Club Building.

In its larger, permanent space the store has been a valuable addition to student life, serving as a distributing center for student needs.

The store is managed by Alvin H. Morrison, and its control is governed by the Bookstore Committee composed of Dr. E. L. Hardy, Miss Alvena Suhl, Dr. R. Cameron and Mr. W. H. Wright of the faculty and George Berry, Helen Squires, and Arthur Swarner of the Associated Students.

Last summer Mr. Morrison attended the national meeting of the College Bookstore Convention held in Salt Lake City. This spring he attended the meetings of the Pacific Coast division of the same organization held in Seattle.

With the location in the Student Club Building the store has an addition to its equipment in the nature of a combined cafe and fountain under the direction of Clarence Randeques. With a seating capacity of 125 and the most modern equipment that could be obtained, the restaurant division of the Aztec Shops Ltd. has been a dominant factor in student campus life.

DEL SUDOESTE 1932

RALLY COMMITTEE

RESPONSIBLE for pep-arousing activities during the State College football season was the rally committee under the chairmanship of Art Linkletter. Other members of the group were George Cornell, Harriett Merrick, Ramona Shattuck, and Evan Roberts.

A novel rally event held as the first one of the season was the annual Aztec Treasure Hunt. Searchers in cars followed clues around the city until the treasure was finally unearthed at the radio towers by a Freshman. The treasure seekers then adjourned to Mt. Helix for a program and refreshments.

A dance at the San Diego Hotel after the Pomona game was followed on Thanksgiving eve by a gigantic bonfire pow-wow before the Caltech contest. This gathering marked the first rally to be held on the new campus.

Card stunts during the football season were arranged by a sub-committee directed by Aylmer Keith.

Pep assemblies, card stunts, receptions for returning teams, and between-half stunts were also arranged by the rally committee.

Keith

Linkletter

Merrick

Shattuck



DEL SUDOESTE 1932



Frank Guthrie

ASSEMBLY COMMITTEE

NOTABLE assemblies in which the Committee had a hand included the Christmas Gift assembly, the Dixie Jubilee Quartet assembly, the Inter-Fraternity and Sorority programs, the Follies preview, the Freshman Talent assembly, and an athletic award gathering at which Gene Quaw's orchestra was presented. Speakers introduced from the Little Theatre stage included Lyman Bryson, Professor Lewis B. Lesley, and Dr. Franklin D. Walker. The Oxford debate idea was carried out in a series of informal assemblies, at which questions concerning the student body were discussed.

Frank Guthrie, in charge of fall programs, was assisted by Beulah Kane, Clayton Mosher, Katharine Pendleton, Virginia Place, Mary Glen Roche, and Arthur Swarner; while the ambitious spring assemblies were principally the work of Clayton Mosher.

Bayless

Pendleton

Place

Swarner



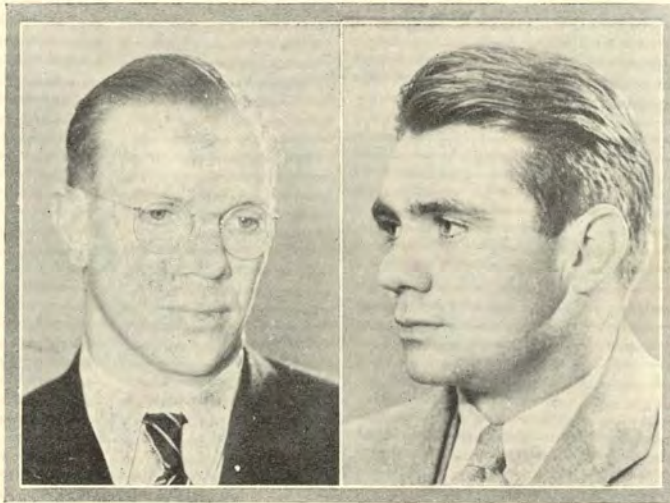

*Vernon Schraeder
Arthur Kelly*

ASSOCIATED MEN STUDENTS

THE Associated Men Students have been exceptionally active during the past year under the leaderships of Vernon Schraeder and Arthur Kelly. The men students were guests at a stag smoker at Germania Hall on November 6. A Giant Dutch lunch completed the program which consisted of wrestling, vaudeville acts and presentation of trophies.

On May 19, the annual stag barbecue was held on the college campus. Seniors and coaches from the neighboring high schools, sport reporters of the city newspapers, men interested in physical education for young men were invited to attend, and the men of the college. Following the barbecue, the guests met in the Little Theatre for the presentation of a musical program, athletic exhibitions, and the presentation of the most-valuable-player awards to men in the eight competitive sports.

Funds were also collected for the placing of a concrete bench near the cafe and for the installation of stone benches near the entrance to the library. The rebuilding of the Mammoth "S" on Black Mountain, the largest college letter in the world, was financed and supervised by the A. M. S. officers.

Officers of the year were Vernon Schraeder, President, fall semester; Arthur Kelly, President, spring semester; Arthur Linkletter, Vice President; Paul McMichael, Secretary and Hugh McArthur, Treasurer.

DEL SUDOESTE 1932



DRAMATISTS

DEL SUDOESTE 1932

' 'HOLIDAY' '

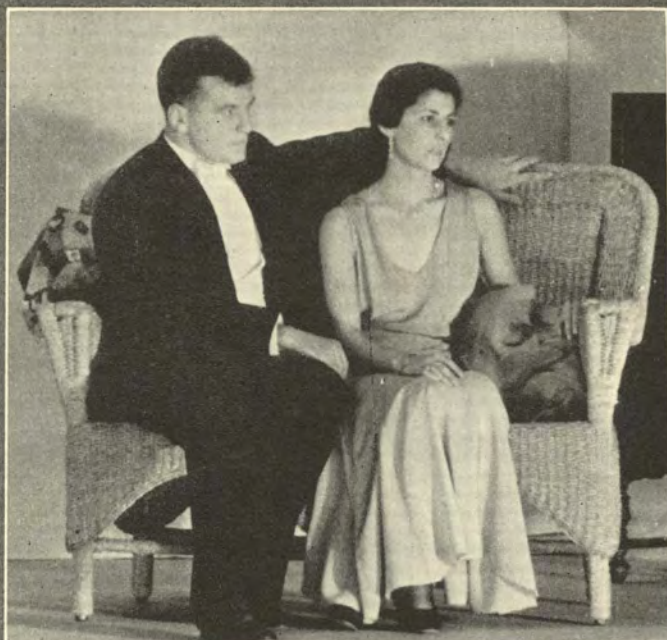

DEL SUDOESTE 1932

"HOLIDAY"

ONE of the most sophisticated and polished modern comedies ever produced for a State College audience was "Holiday." An experienced cast represented the Sophomore class.

In the play Johnny Case and Linda Seton took a vacation from the obligations of financial aggression and during the 'Holiday' found each other's company altogether delightful. In the audience the spectators also took a pleasant leave of absence from the worries and responsibilities of college life.

THE CAST

Julia Seton	- - - - -	Dorothy Funk
Henry	- - - - -	Robert Lehner
Johnny Case	- - - - -	Wendell Marsden
Linda Seton	- - - - -	Sue Washburn
Ned Seton	- - - - -	Rex Ball
Delia	- - - - -	Marie Edwards
Edward Seton	- - - - -	Byron Masterson
Seton Cram	- - - - -	Walter Owen
Laura Cram	- - - - -	Jewell Elliott
Nick Potter	- - - - -	Richard Wilson
Susan Potter	- - - - -	Myra MacClemmy





Wilson

Knowles

Ellison

ONE ACT PLAY TOURNAMENT

THE One Act Play Tournament has met with increasing favor and success from year to year. The accumulation of experience from the past three tournaments and the wholehearted enthusiasm of the students participating in this one have made it a signal triumph in student initiative.

Twenty-one one-act plays competed. This meant that more than two hundred students contributed their efforts in the writing, costuming, acting, directing, and staging of these plays. The opportunity afforded by this tournament for the production of student plays has been and will be an incentive for original play writing and will be a means of uncovering talent.

"The Dance Below," the Sophomore play directed by Katharine Pendleton, was a melancholy tragedy set in Hell.

"Mansions," a Freshman tragedy directed by Amorita Treganza, gave a sublimated conception of death. Its heroine, Lucille Knowles, received the award for the best individual acting in a tragedy part.

The Freshman comedy, "Sparkin," directed by Thelma Padgett was a clever, farcical, love story. The portrayal of Orry Sparks in this play gave Richard W. Wilson the cup for the best comedy acting.

"Come True," the Sophomore comedy directed by Dudley Armstrong, presented the touching reunion of old lovers in a poor house.

The foregoing four plays were presented on December 10; the follow-

DEL SUDOESTE 1932

ing night the five original plays competed. The original plays had the additional distinction of winning the awards for both the best directed comedy, which was "Ten Thousand Pesos," written and directed by Mercedes Shea Gleason, and the best directed tragedy, Edith Brandeis' "The Killer," directed by Milford Ellison, who also received the cup for art directing in recognition of his superior work on this play.

The poetic comedy, "The Room of the Rising Tide," written and directed by Rachel Harris Campbell; the "Rutnamah's Lament," a Hindu tragedy written by Mrs. Della Dudley and directed by Richard Dudley; and "Help Wanted—Male," a farce by Marjorie Hart which was directed by Evelyn Cooper, all showed outstanding talent.

ONE ACT PLAY TOURNAMENT JUDGES

Norman Rock

Cloyde Davell

Floyd Crutchfield

Wallace Moody



DEL SUDOESTE 1932



"JESSE JAMES' REVENGE"

DEL SUDOESTE 1932



"JESSE JAMES' REVENGE"

*A*N important part in each year's drama program has been the revival of some significant phase of American drama.

"Jesse James' Revenge" or "Who Killed Daniel Askew?" was the melodramatic title of this year's revival. Harriette Sargent and Wellington Clements adapted it from the novel by William Ward.

The play was a credit to the genius of a good director. The boisterous bravado and impassioned melodrama of the Wild West pervaded in the spirit of Jesse James and his contemporaries.

THE CAST

Jesse James	- - - - -	Edgar Austin
Frank James, his Brother	- - - - -	- - - Rex Ball
Cole Younger	- - - - -	Wendell Marsden
Texas Jack	- - - - -	Paul Sturtevant
Clell Miller	- - - - -	Lionel Rideout
Bob Ford	- - - - -	Carl Chandler
Doc. Elliot	<div> <div>Pinkerton</div> <div>Detectives</div> </div>	Morgan Elliot
Conrad Morley		Carson Spade
Sam Blake		Walter Owen
Slippery Ben, Keeper of Hell's Kitchen	- - - - -	James Derrick
Diamond-Tooth-Nell, Barmaid	- - - - -	Ramona Shattuck
Mrs. James, Jesse's Mother	- - - - -	Ruby Speliakos
Susie James, Jesse's Sister	- - - - -	Mary Quinlan
Mrs. Askew	- - - - -	Gladys Wood
Betty Askew	- - - - -	Dorothy Stewart
Afraid-of-His-Mother, Indian Chief	- - - - -	James Foster
Dewdrop, his Mother	- - - - -	Alberta McKellop
Two Indian Braves	- - - - -	Richard Post, A. Brandt
Daniel Askew	- - - - -	Corwill McIntosh

DEL SUDOESTE 1932



"OUTWARD BOUND"

DEL SUDOESTE 1932



' 'OUTWARD BOUND' '

SUTTON Vane's symbolical play, "Outward Bound," which is set on an imaginary ship leaving the shores of Life to ply between Heaven and Hell, was presented by dual Freshman casts on April 7 and 8, 1932, at the State College Theater.

The action is concerned with the realization of the characters that they are dead. The hero and heroine find that they can not go on in Death because they evaded Life. The other characters find that life in Death begins where it left off when death intervened, with some alteration in position to achieve justice.

THE CAST

Scrubby, the steward	- - - - -	Ralph Burbridge
Anne and Henry, the lovers	- - -	Roberta Rhyne and Paul Sturdevant
		James Foster and Lucille Knowles
Tom Prior, the drunkard	- - - - -	Jerome Stein
Mrs. Clivedon Banks	- - - - -	Alberta McKellop
		Virginia Christie
Rev. William Duke	- - - - -	Albert Brandt
Mrs. Midget, a mother	- - - - -	Frances Vosburgh
		Maxine Harris
Mr. Lingley, a self-made-man	- - - - -	Clayton Mosher
Rev. Frank Thomson, the Examiner	- - - - -	Carl Chandler

DEL SUDOESTE 1932



"ROMEO
AND
JULIET"

DEL SUDOESTE 1932

"ROMEO AND JULIET"

STATE College's audiences look forward with eagerness to the Shakespearean Play, which is produced by the students each spring. "Romeo and Juliet" proved a hit among all who witnessed the comedy.

The Music and Art departments cooperated with the Speech Arts department by furnishing talent for incidental music during the play and the designing of costumes for the various characters of the play.

THE CAST

Romeo	- - - - -	Rex Ball, Wellington Clements
Juliet	- - - - -	Rena Case, Sue Washburn
Mercutio	- - - - -	Vernon Bryson
Benvolio	- - - - -	Don Wolfer
Tybalt	- - - - -	Byron Masterson
Paris	- - - - -	Owen King
Capulet	- - - - -	Stewart Wicklin
Lady Capulet	- - - - -	Mary Quinlan
Friar Lawrence	- - - - -	Charles Keeney
Friar John	- - - - -	James Derrick
Montague	- - - - -	Richard Wilson
Nurse	- - - - -	Doris Swain
Peter	- - - - -	John Walton

Case
Bryson

Clements
Wolfer

Keeney

Ball
Wicklin

Derrick
Masterson

Swain
King

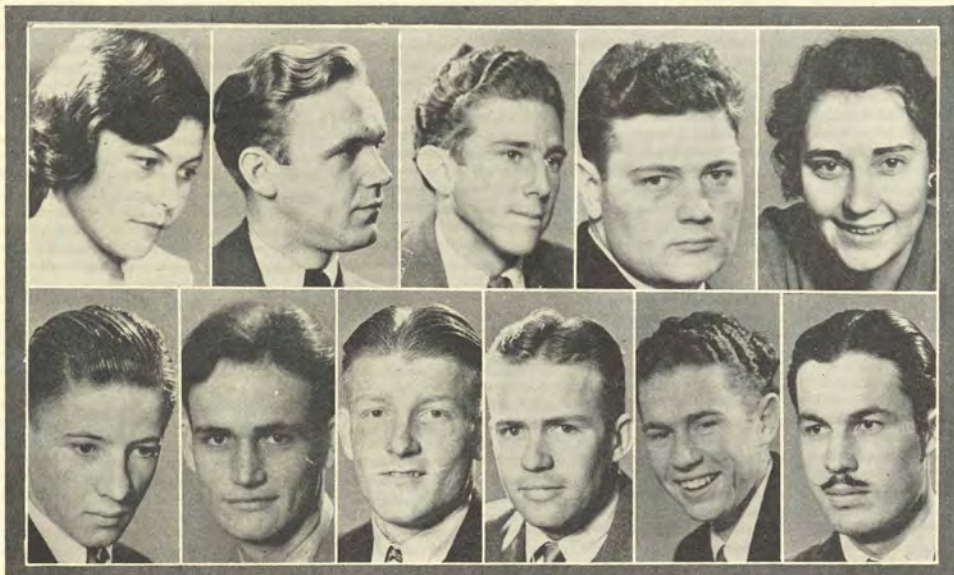

DEL SUDOESTE 1932



A Z T E C F O L L I E S

Eighty-eight

DEL SUDOESTE 1932



Frank Guthrie and Madalyn Thatch

AZTEC FOLLIES

SURPASSING all its predecessors in class and magnitude, "Pressure," 1932 Aztec Follies presentation given on March 10 and 11, was the first one in the history of State College revues to present an Aztec setting as one of the sets.

The story, originated by Art Linkletter, of an American expedition going into the heart of Mexico in search of a forgotten Aztec city, was ably supported by John Crofton's original music written to fit the settings. A scene on an ocean liner, one in a Mexican port town, and another in the midst of the jungle were climaxed by the pagan majesty of an Aztec court, with its sacrificial dais and altar.

Frank Guthrie and Madalyn Thatch were cast in the juvenile leads and were ably supported by a large cast of collegians, of which the comedy teams of Charles Cannon and Jewell Elliott and Byron Masterson and Helen Haubrick were most notable. Sets designed by Harold Otwell and costumes by Adelaide Schumann added realism to each scene.



Debate Squad

DEBATE

*T*HE debate team coached by Mr. Paul Pfaff indulged this year in the most intensive campaign in the history of the college. Though all contests were non-decision, the participants gained much experience throughout the interesting season.

Teams picked from the Debate Club argued upon the question, "Resolved, that Congress should enact legislation providing for the central control of industry, constitutionality waived."

The season opened April 1st with a dual debate here with Southwestern University. On April 6th and 7th three Aztec teams journeyed north to meet U. S. C., Occidental, and Caltech. Home debates with Occidental on April 8th and U. S. C. on April 15th completed the itinerary.

Members of the team were John Andrews, Vernon Bryson, Josephine Francis, Roy French, Tom Greer, Evelyn Kunze, Byron Masterson, Norman Rein, Alice Smith, Dwight Stanford, Katherine Stoll, Marian Tweedy, Sam Weimberg, and Manager Nathan Naiman.

DEL SUDOESTE 1932



MUSICIANS

DEL SUDOESTE 1932

GLEE CLUB CONTEST



*James G. Warren
Student Directors*

*Reception Committee
Banquet—Elks Club
Dance After The Contest*

DEL SUDOESTE 1932



Judges, Donor of Cups and Faculty Directors

SOUTHERN CALIFORNIA INTERCOLLEGIATE GLEE CLUB CONTEST

*T*HE purpose of the Intercollegiate Glee Club contest is, "To encourage among the students of American colleges a love of singing," a move inaugurated eight years ago by Albert F. Pickernell.

State College has participated four times in this event and on each occasion has won either a first, second, or third prize.

The contest held in the Russ Auditorium in February was of particular interest in that State College glee clubs were hosts to more than two hundred contestants. While here the guests were honored at a dinner preceding the contest and a dance afterwards.

DEL SUDOESTE 1932



TREBLE CLEF

TREBLE CLEF, under the direction of Leila Deborah Smith, head of the music department, placed second this year in the Southern California Intercollegiate Glee Club contest and was presented with a silver loving cup. The club has always been representative of the best in State's musical talent and has been exceptionally active during the past year.

The personnel of the glee club: Phyllis Barker, Marion Bayless, Ruth Bradley, Rena Case, Reinette Chase, Virginia Christie, Doris Coker, Violet Corkill, Emmeline Crane, Janet Crowley, Martha Davis, Leanore Dresser, Leonora Jenkins, Betty Kratz, Marjorie Lippincott, Elaine Mark, Helen McIntyre, Betty Gene McMechen, Helen Milton, Beth Porter, Virginia Lee Porter, Alta Robbins, Catherine Santer, Beatrice Schnug, Jean Smith, Helen Squires, Margaret Stratton, Jean Taylor, Emily Terry, Alice Treutlein, Margaret Troxel, and Grace Walker.

DEL SUDOESTE 1932

Officers of Treble Clef are: Grace Walker, president; Beth Porter, vice-president; Marion Bayless, treasurer and student director; Margaret Troxell, secretary; Ruth Bradley, librarian; and Doris Coker, historian.



*Phyllis Barker
Virginia Lee Porter
Grace Walker
Alta Robbins*

TREBLE CLEF QUARTET

*M*EMBERS of the Treble Clef Quartet are selected from the Women's Glee Club and under the direction of Leila Deborah Smith.

During the past year they have appeared on a number of church programs, and at the Y. W. C. A., Women's clubs, Scripps Cottage entertainments, on the Aztec Half-Hour Radio program, in the one-act play tournament, and in various other college activities.

The personnel of the quartet: Phyllis Barker, first soprano; Virginia Lee Porter, second soprano; Alta Robbins, first alto; and Grace Walker, second alto. Jean Taylor is the accompanist.

DEL SUDOESTE 1932



MEN'S GLEE CLUB

WITH the winning of third place in the annual Southern California Intercollegiate Glee Club contest, the Men's Glee Club concluded its eleventh year of organization in a satisfactory manner.

This year, the club includes a larger membership than at any other time during its career.

The Men's Glee, under the direction of Fred Beidleman, has participated in various programs for societies throughout the city, besides appearing in the annual Dedication Day and Commencement exercises.

Members of the glee club are: George Bacon, Bernard Baird, Clifford Baker, Charles Cannon, John Crofton, Billy Deeble, Dean Dobson, William Emery, Jack Ferguson, Paul Flack, Andrew Gallant, Fred Goode, Kelly Giffen, Ben Hayward, Kenneth Hensell, Hamilton Judy, Ray Kropel, Byron Masterson, Robert Mathews, John McLean, Ralph Mentze, Warren Patrick, Fred Plank, James Reynolds, Milton Roberts, John Scott, Eugene Shapley, Arthur Shoven, Harlan Skinner, Millard Sowers, George Thompson, Ralph Thompson, and Trescott White.

Officers are Hamilton Judy, president; Jack Ferguson, vice-president; Robert Mathews, secretary; Andrew Gallant, treasurer; William Emery, librarian; and Paul Couey, accompanist.

ORCHESTRA

STATE COLLEGE sent fifteen students to participate in the All-Southern California Collegiate Symphony Orchestra, which met in Santa Barbara. Members of the State College orchestra were again awarded all of the important chairs. Leonora Jenkins, concert master of the Aztec orchestra, held the same position in Santa Barbara for the second time.

Under the direction of Fred Beidleman, the organization has participated in its annual spring and Christmas concerts, in the Commencement Day Program, and various student activities during the year.

The orchestra is composed of Mildred Barney, Marion Bayless, Charlotte Beyer, Violet Corkill, Charlotte Corthals, Paul Couey, John Curtis, Dorothy Eastin, Jack Ferguson, Mike Ferrantelli, Margaret Fitch, Paul Flack, Marjorie Freymiller, Andrew Gallant, Fred Goode, Pauline Ferguson, Ruth Haaf, Helen Hesselbach, Leonora Jenkins, Kenneth Johnson, Ruth Johnson, Hamilton Judy, Peg Kendall, Roy Lieb, Ruth Lockwood, Irene Magnusson, Evelyn Martin, Robert Mathews, Ralph Mentze, Helen Milton, Elmer Peterson, Fred Plank, Dorothy Riddell, Virginia Rush, Lucy Schatzel, Beatrice Schnug, Hazel Scofield, Eugene Shapley, Harlan Skinner, Susan Spafford, Dwight Stanford, Margaret Stratton, Dorothy Sundeen, George Thompson, Ralph Thompson, Lillian Urschell, Lester Velman, Gloria Williams, Winifred Williams, and Genevieve Young.

Officers of the orchestra are: Marion Bayless, president; Helen Hesselbach, vice-president; Leonora Jenkins, secretary; and Andrew Gallant, treasurer.

San Diego State College Orchestra; Fred Beidleman, Director.



DEL SUDOESTE 1932



COLLEGE
TRIO

*T*HROUGH its participation in a number of programs at Scripps Cottage, over the radio, and for various school entertainments, the instrumental trio has become popular.

Members of the trio are: Leonora Jenkins, violin; Lucy Schatzel, cello; and Rena Case, piano.



STRING
QUARTET

*T*HE string quartet, composed of Pauline Greenwood Ferguson, Joseph Giovanazzi, Marion Bayless, and James Fish, has completed an active year. Hyman Davidson took James Fish's place during the second semester.

It has been heard on the Aztec Radio Half-Hour, at programs in Scripps' Cottage, and during the One-act play tournament.

On several occasions the quartet played selections composed by Grace Walker, student in the music department.

DEL SUDOESTE 1932

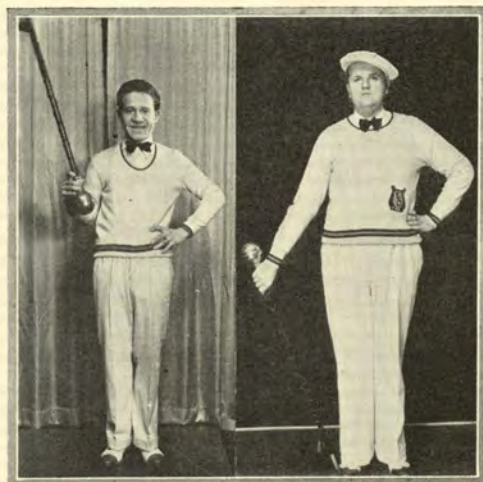

*George Thompson
Director*

*James Reynolds
Drum Major*

A Z T E C B A N D

*E*NJOYING the most successful year since its organization, the College band proved a valuable asset at all its appearances. Under the direction of George Thompson and the supervision of Fred Beidleman of the music department, the band appeared at football games, rallies, assemblies, and other college functions.

The climax of the season occurred during the Thanksgiving Day football game between California Institute of Technology and San Diego. Since this was Homecoming Day for the alumni, an impressive ceremony was devised by Thompson for the occasion.

The band, numbering more than fifty members, includes: Ned Anthony, Carroll Austin, Edgar Austin, George Austin, Richard Boronda, Joseph Butcher, Donald Christie, Harrison Christie, Frank Clark, James Couey, Paul Couey, Howard Curtis, Hubert Curtis, Joe Dillon, Jack Ferguson, Paul Flack, Andrew Gallant, Fred Goode, John Hartley, Robert Hartley, Harold Hertz, Leonard Hull, William Hull, James Jamison, Homer Jorgenson, Hamilton Judy, Jerome Krauss, Harold Kurtz, Jack Lane, Robert Leib, Frank Losey, Robert Mathews, Ralph Mentze, James Morgan, Donald Palette, William Perry, Elmer Peterson, Alfred Reid, George Reed, Lionel Reid, James Reynolds, Milton Roberts, Ferguson Sangster, John Selover, Eugene Shapley, Harlan Skinner, Robert Stevenson, Ernest Tarr, William Thurston, Eugene Vacher, George Villman, and George Thompson, director.

DEL SUDOESTE 1932

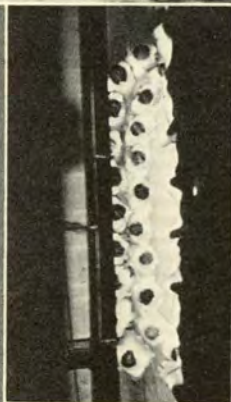

*Treble Clef Outing
in Laguna Mountains
As Seen From Above*

*Treble Clef Quartet
All Southern California
Orchestra in Rehearsal*

DEL SUDOESTE 1932



JOURNALISTS

DEL SUDOESTE 1932



J. Milford Ellison

DEL SUDOESTE

A MEDIUM showing the progress of a growing college on a wonderful new campus—the development of the Aztec Spirit—are a few of the things which may be found in the 1932 DEL SUDOESTE. It was seven years ago that the Aztec motif was found on the pages of the DEL SUDOESTE, and since that time, the Aztec Spirit has manifested itself among all of the students on the campus. We have attempted to carry forth the spirit into our creation this year.

Many new features will be found in the Del Sudoeste this year. Color is the principle feature. Each page is printed in two or more colors, with the

DEL SUDOESTE 1932



Eugene Lyle III

division pages in five colors. The book is larger by forty-eight pages through a more complete account of the various activities on the campus and a more equal distribution of space to the activities. A view section of the buildings and another section devoted to the activities of the women, come forth for the first time.

The staff has attempted to present the year's events in a concise manner, using as many photographs of the events as we could obtain. We have attempted to add interest to each section and page through the use of modern layouts in the arrangement of type and photos.

This is far from a perfect book, but we believe that it is an improvement over previous DEL SUDOESTES. May it serve as an impetus to further the Aztec Spirit on our campus.

Scofield

Tolson

Orr

Carpenter



DEL SUDOESTE 1932

DEL SUDOESTE

Staff

J. MILFORD ELLISON
Editor

EUGENE P. LYLE III.
Associate Editor

BOOK ONE - THE COLLEGE

Eugenia Tolson Editor

Aide

Margaret Brown

BOOK TWO - AZTEC ACTIVITIES

Frank Orr Editor

Aides

Nina Pimbley Helen Rhodes Carson Spade

BOOK THREE - AZTEC SPORT WORLD

Stanley Scofield Editor

Aide

Jack Taber

BOOK FOUR - FRATERNAL GROUPS

Walter Carpenter Editor

BOOK FIVE - THE YEAR

Eugene Lyle III. Editor

Aide

Frank Orr

J. Milford Ellison Art Editor

Aides

Frederick Bankerd Harold Otwell

Josie Otwell Jane Ahring Norton Allen

Dorothy Cook

Mary Glenn Roche Photography Editor

Aides

Harold Otwell Bettina Benton

Durlin Flagg Advertising Manager

Aides

Arden Van Dine Jack Benton

Robert Burgert Circulation Manager

Aide

Owen Fuller

Bankerd

Rhodes

Pimbley

Otwell





THE AZTEC

TRADITIONALLY the most widely read of campus publications, The Aztec has this year measured its success in a still larger and more appreciative student-public.

It has been this weekly's purpose to bring to the collegian accurate, informative news and to supply the college journalist with a practical newspaper training. These twin objectives have been largely attained through the courageous editorships of Arline Martin and Victor Whitaker.

Always robustly independent, The Aztec has benefited from the "Hands off" policy of officialdom, necessary direction taking the form of objective criticism from an authorized source. This faculty tolerance has evoked a spirit of self-reliance in the publication office that, coupled with the heartening reception of the news sheet on the campus, made work on The Aztec a pleasant and stimulating experience.

Particularly notable was the vigor and freshness of the editorial page, edited by Gene Lyle III. This page set the tempo for much student discussion and thought in its editorials by Professor H. C. Steinmetz, Richard Lough,

*Arline Martin
Victor Whitaker*

DEL SUDOESTE 1932

and Warren Patrick, and the critical reviews by Ruth McGuire and Wallace Ramsey. Humor columns by John Heater, Art Linkletter, and Euple furnished amusement for "Lit" page readers.

The news staff under the direction of Frank Orr was cut to a smaller number than usual this year; but instead of requiring a large amount of work from each member, the new system was found to add to efficiency and permit more skilled writing. Assistant News Editors, Charlotte Burridge and Eugenia Tolson as well as Jack Taber, Virginia Stork, Dave Titus, and John Andrews, were responsible for much ably written copy.

Edited first by Whitaker and later by James Savage, the Sport page was a source of information and interest to athletes and all collegians for its non-partisan reporting of conference and inter-fraternity events. During the gridiron season Savage wrote inspired "journalese," while Jack Benton, Chris Gregovich, and Herb Tucker were the most consistent contributors in the spring months. Attempting a difficult task, Helen Rhodes cleverly reported W. A. A. and feminine sports.

One of the greatest reader-attracting features of the entire journal was the column, "Hangovers," written by Gregovich. His spontaneous humor and mimicry of campus characters made the column a never-ending source of amusement.

Bettina Benton contributed creditable work in the Society section, reporting the activities of campus sororities and fraternities as well as clubs.

*Benton
Rush*

*Burridge
Sargent*

*Lough
Stork*

*Maguire
Tolson*

*Rhodes
Turnbull*



DEL SUDOESTE 1932



Savage

Lyle

Orr

AZTEC STAFF

FIRST SEMESTER

ARLINE MARTIN

Editor

Mary Glen Roche - - - - - News Editor
Frank Orr, Eugenia Tolson - - - - - Assistants
Gene Lyle III, - - - - - Literary Editor
Victor Whitaker - - - - - Sports Editor
Bettina Benton - - - - - Society Editor
Virginia Rush - - - - - Exchange Editor
Virginia Stork - - - - - Feature Editor

EDITORIAL BOARD

Arline Martin Gene Lyle III Richard Lough
Dorothy Dickenson Mary Glen Roche

FEATURE WRITERS

Ruth McGuire Harriette Sargent John Heater
Arther Linkletter Gene Lyle III Clayton Mosher

REPORTERS

Bob Towne Nina Pimbley Kathryn Krames
Katherine Stoll Jack Taber Kenneth Imel
Carson Spade Charlotte Burrige Betty Benton
Florence Fredrickson Clementine Walker

SPORT STAFF

Chris Gregovich John Medusky Helen Rhodes
Glen Palmer Frank Guthrie James Savage

COPY READERS

Margaret Anderson Marie Edwards
Bettie Harvy Polly Olson Bill Peyton
Charles Kahn Murielle Brothers

Tom Willis - - - - - Composition
Earl Ludwick - - - - - Circulation Manager
William Emery, Douglas Brown - - - - - Assistants
Durlin Flagg - - - - - Advertising Manager
Miss Florence Smith - - - - - Faculty Advisor

SECOND SEMESTER

VICTOR WHITAKER

Editor

Frank Orr - - - - - News Editor
Charlotte Burrige, Eugenia Tolson - - - - - Assistants
Gene Lyle III, - - - - - Literary Editor
James Savage - - - - - Sports Editor
Bettina Benton - - - - - Society Editor
Virginia Rush - - - - - Exchange Editor

EDITORIAL BOARD

Gene Lyle III Victor Whitaker
Richard Lough Frank Orr Warren Patrick

FEATURE WRITERS

Ruth McGuire Arvilla Peterson Wallace Ramsey
Alfred E. Druebber Arthur Linkletter

REPORTERS

John Andrews Betty Benton Charles Kahn
Margaret Brown Katherine Stoll
Nina Pimbley Jack Taber Dave Titus

SPORT STAFF

Jack Benton Chris Gregovich
Helen Rhodes Herb Tucker

COPY READERS

Margaret Anderson Murielle Brothers
Marie Edwards Bettie Harvy
Earl Ludwick - - - - - Circulation Manager
William Emery - - - - - Assistant
Bob Turnbull - - - - - Cartoonist
Carol Thomson - - - - - Photographer
Durlin Flagg - - - - - Advertising Manager
Miss Florence Smith - - - - - Faculty Advisor

DEL SUDOESTE 1932

EL PALENQUE

Mary F. Windeatt
Richard S. Lough



THE year for El Palenque has been essentially one of growth—of maturing literary standards drawn from five years of publishing, and of artistic attainments in modern make-up; while the Spring semester was marked by the admittance of the Staff into the Guild of Letters.

El Palenque rejoices in a discriminating audience, the reward of an editorial policy unwilling to compromise its ideals. Upon this stand the Publication Board has re-enlisted its old friends and won many new readers.

In offering its pages to creative material of merit the college quarterly will be proud to continue to represent the best in campus literature and art.

THE STAFF

Mary Fabyan Windeatt	- - - - -	Editor, First Semester
Richard Hayward Lough	- - - - -	Editor, Second Semester
Dorothy Shively	- - - - -	Art Editor
Publication Board	- - - - -	Winona Adams, Dorothy Dent,
Elizabeth Kilbourne, Ruth McGuire, George Payne, Ethel Spicer, Eugenia Tolson		
Wilbur F. Green	- - - - -	Business Manager
Violet Watson	- - - - -	Circulation Manager

Miss Florence L. Smith, Faculty Advisor, gave unreservedly of her time and enthusiasm to the magazine, and a loyal circulation staff worked for its financial success.

Kilbourne

Maguire

Payne

Shively

Tolson



DEL SUDOESTE 1932



Victor Whitaker



*James Savage
Arline Martin*

HANDBOOK

*A*PPEARING under the editorship of Victor Whitaker as the first edition to appear on the new campus, the 1931 College Handbook or Frosh Bible was issued to new students in September.

Bound in a newly-designed black cover bearing a picture of the campanile, the Handbook was the first of its kind to initiate the scheme of dividing the contents into four books or sections after the fashion of a college annual.

Editing the departments under the supervision of the editor were Arline Martin, "The College"; Harriette Sargent, "Activities"; James Savage, "Athletics"; and Edward Schwartz, "Fraternalism", all of whom spent a good part of the summer vacation working out new ideas for the bible.



*Eugene P.
Lyle III*

STUDENT
NEWS
BUREAU



*Harry C.
Steinmetz*

FORMED in the fall semester as an agency for dispensing college news to outsiders, State College's first publicity department, in the form of the Student News Bureau, worked throughout that semester as an efficient unit. The idea was first originated by the Council of Twelve and was carried out by recommendation of the Faculty Publications Committee and by action of the Student Council. Gene Lyle, III was appointed director, and was assisted by Jack Taber, Helen Hesselbach, Virginia Stork, Virginia Rush, Charlotte BurrIDGE, Charles Kahn and Arthur Shoven.

Probably the most outstanding achievement of the Student News Bureau was the establishment of College sponsored radio programs. Charles Kahn was manager of the radio division of the bureau and arranged for time with station K G B for the presentation of two different series. The first, a popular series of programs, was called the Aztec Half Hour and attained great popularity throughout the city. The other program was a lecture series with talks each week by prominent faculty members, concerning various phases of education.

The large attendance at many college activities throughout the year was due to activity of the News Bureau. Publicity for the dramatic events and the Aztec Follies, as well as for other activities was well carried out.

A second important organization instituted this year is the Extension Division, under the leadership of Harry C. Steinmetz, who is also largely responsible for the development of the News Bureau. Both departments have worked in close cooperation, and together they have added 185 persons to the college enrollment. The Extension Division has taken over responsibility for the faculty radio programs, resulting in several interesting series of lectures.

DEL SUDOESTE 1932



AZTEC COEDS



*Katharine
Pendleton*

ASSOCIATED WOMEN STUDENTS

CLOSING a most successful year on the campus the A. W. S., Associated Womens' Students, composed of every woman in the college, supported the many traditional events besides enlarging the organization's scope of activities.

Delegates were sent to the Pacific Coast Conference of the National Association of College Women Students, held in Oregon during May. This was the first opportunity that A. W. S. officers from San Diego had to attend these annual spring confer-

DEL SUDOESTE 1932

ences. The Echo Banquet was held May 18th at the Athletic Club, where reports of the conference were given by the delegates. Josephine Seeman was the speaker of the evening.

Since Scripp's cottage was given to the college, the A. W. S. has supported it and financed the landscape gardening of its grounds. A traditional event, the Feminine Frolics was given in the fall for the first time on the new campus in the Little Theater.

Officers of A. W. S. have been Katharine Pendleton, president; Rena Case, vice-president; Frances Boyd, secretary; Harriett Merrick, treasurer; with Rena Case, president elect. Board members are Frances Goree, program chairman; Ramona Shattuck, publicity chairman; and Barbara Jane Crawford, social chairman; and Mrs. Mary McMullen, sponsor.

A Freshman Tea is held at the beginning of each semester as a welcome courtesy to all women students entering the college. This gives each woman student a chance to meet her classmates in a social gathering.



*Rena Case
Harriett Merrick
Frances Boyd*



Miss Ellen Scripps

SCRIPPS COTTAGE

SCRIPPS Cottage has come to play a vital part in college activities during its first year on the campus. A dedication tea was held there in the fall in honor of Miss Ellen Scripps, and since then the Cottage has been at the disposal of various organizations. During each school day it has been open to all women students as a place of recreation and relaxation.

The cottage was made possible through the efforts of the College Y. W. C. A., who gave it to the college. Miss Ellen Scripps generously donated six thousand dollars to the Y. W. C. A. for the building fund, and to this sum the State added five thousand dollars.

Scripps Cottage is governed by a board of directors who function as a policy-determining body. The executive committee, composed of representatives

DEL SUDOESTE 1932

from the cabinets of the Y. W. C. A., Associated Women Students, Women's Athletic Association, Inter-Sorority Council, Cetza, and the faculty, is responsible for the management of the Cottage.

Faculty members who have held places on the executive committee this year are: Dr. Myrtle Johnson, chairman, L. Deborah Smith, Mrs. Mary McMullen, Dean Coldwell, and Mrs. Virginia Easterly, honorary member.



*Scripps
Cottage
Exterior
and
Interior
Views*



WOMEN'S ATHLETIC ASSOCIATION

*Helen Squires
President*

EVERY woman student in State College automatically becomes a member of the Women's Athletic Association upon entering the school. The purpose of the organization is to stimulate interest in physical and social activities.

The Girls' Athletic Association of the San Diego College was formed in 1906, but became the Women's Athletic Association in 1922. Since 1924 it has been affiliated with the Athletic Conference of American College Women, and with the National Amateur Athletic Federation since 1927. The latter two are national organizations, formed for the maintenance of high standards in women's athletics and the extension of the general program of sports so that every woman will be able to select activities to her taste.

The Athletic Conference of American College Women is divided into three sections which meet together at a national conference during the latter part of spring. In the intervening months sectional conferences are held. The W. A. A. sends two delegates to participate in the discussion and stimulate interest of the group.

A scheduled calendar of four or five major social activities is planned each year for the following year. A tea for freshmen women usually marks the beginning of the round of social activities. Other annual events are the Sport Hop, Play Day, the Formal Banquet at the end of the school year, and various sport parties planned by group managers.

DEL SUDOESTE 1932

W. A. A. COUNCIL

The W. A. A. Council is composed of the faculty advisor, Miss Alice Raw; crew captains; managers of various sports; and the W. A. A. Board.

The W. A. A. Board is made up of the officers who have charge of the affairs of the association, of all its property, and have the power of appointing the managers of sports. The board consists of Helen Squires, president; Agnes Alsbaugh, vice-president; Olive Rickey and Helen Rhodes, secretaries; Rena Case, treasurer; and Margaret Bair, recording secretary.



<i>Squires</i>	<i>Raw</i>	<i>Tanner</i>
<i>Alsbaugh</i>	<i>Carr</i>	<i>Case</i>
<i>Montejano</i>	<i>Morebous</i>	<i>Olson</i>
<i>Pyle</i>	<i>Rhodes</i>	<i>Rickey</i>
		<i>Peirce</i>
		<i>Wilson</i>

DEL SUDOESTE 1932



*Rhodes, Jenkins
Dellman, Squires
and Chase*

H E A L T H W E E K

HEALTH Week was perhaps the most outstanding event on the W. A. A. program for the fall semester of the school year. A vote was passed at the Athletic Conference of American College Women at Reno, Nevada, a year ago, to set aside one week, November 16-29, in all American universities and colleges for the conception of a health program. This was done to bring before the women students the importance of health standards and to make them more observant of each menu, of hours of sleep, and of posture.

Poster, menu, and posture contests were held, giving each sorority, unaffiliated group and campus organization an opportunity to win one of the three loving cups awarded. The climax of the week occurred at the entertainment and dance at which the silver cups were awarded at Scripps Cottage, November 20.

Alice Dellman, representative of Alpha Sigma Alpha, was awarded the trophy for the most perfect posture. Honorable mention went to Harriett Merrick and Helen Rhodes. Phi Sigma Nu Sorority won both cups for the most perfect menu and for the most attractive poster stressing health standards. Mrs. Josephine Bell Trask was given mention for second best menu, while the posters of the Art Guild and Theta Chi were second and third respectively.

DEL SUDOESTE 1932

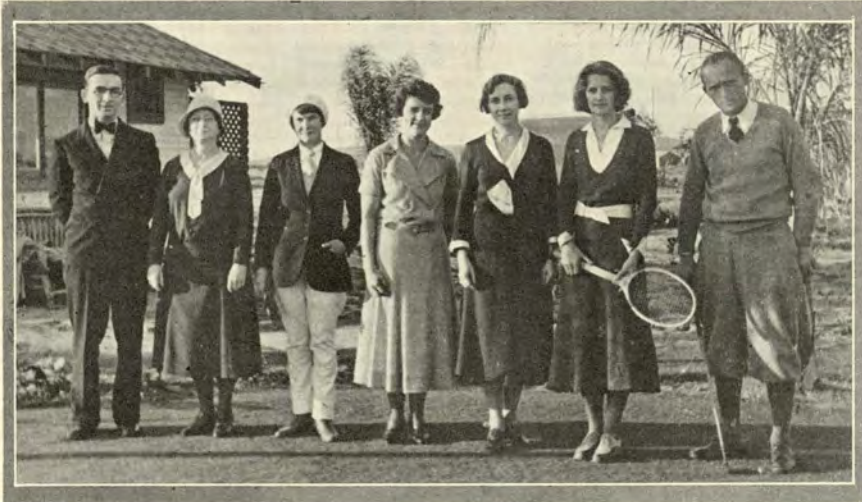

Seelig Tanner Maupin Shafer Raw Carr Woolley

W. A. A. COACHES

INSTRUCTORS for State College women's athletics were chosen with the thought in mind of securing the very best and most proficient obtainable in San Diego.

Miss Jessie Rand Tanner, General Director of the Women's Physical Education Activity Department and the Women's Athletic Association, is in charge of the five sports at the college. Under her direction is Miss Alice Raw, Assistant Director of Physical Education and a W. A. A. sponsor.

Mr. Albert L. Seelig has been rowing coach at the college for the past eight years. His efforts to develop good oarswomen as well as to promote a healthful activity have established his coaching success.

The services of Mrs. Lyda Maupin, of the Dixie Riding Academy, were secured as she is an outstanding horsewoman herself and is an excellent instructor of women's riding.

The Y. W. C. A. swimming supervisor, Miss Florence Shafer was secured to instruct the swimming groups at the 'Y' plunge.

Miss Helen Carr, a senior of the Aztec institution, and a physical education major, was class manager and instructor of the tennis groups last fall.

Although Mr. Ted Woolley will not be able to continue his classes in golf next year, his first year of instruction has added a great deal to the athletic program of the college.

DEL SUDOESTE 1932

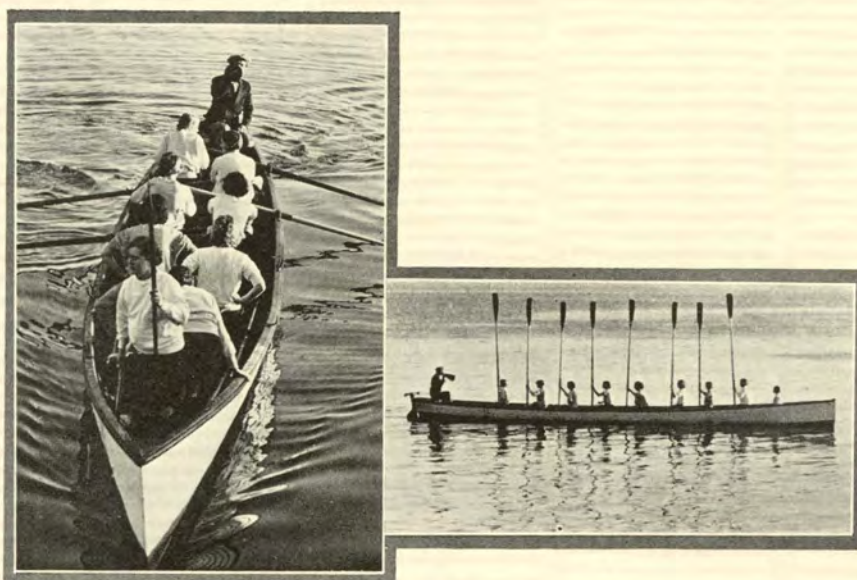

An Aztec Rowing Crew on the Bay

R O W I N G

*D*URING the past thirty-four years rowing has proven itself one of the most popular sports for State College women despite the fact that it has not depended entirely upon competition for its success.

The joys of comradeship, of crew skill, and of hours on the waters of the "Harbor of the Sun" have been sufficient incentives. Several present day sororities were originally organized by groups of girls in rowing clubs.

Commodore Jessie Rand Tanner and Coach Albert L. Seelig have instructed crews in the fine points of rowing as applied to an eight-oared barge. Each afternoon one crew meets at the Santa Fe Wharf and rows for one hour.

A great deal of competitive spirit is shown towards the end of the year when the five crews train for the regatta. Judges are chosen by Miss Tanner and Coach Seelig, and they award the most outstanding group.

DEL SUDOESTE 1932



*Advanced class at
Y. W. C. A. plunge*

S W I M M I N G

SWIMMING can be counted on to create enthusiasm and attract a large group, especially during the spring. Miss Florence Shafer, Y. W. C. A. swimming supervisor, has instructed the groups of coeds at the 'Y' plunge while Winifred Pierce and Dorothy Mott have managed the classes for the year.

Beginners' classes meet twice a week and learn the elementary strokes, such as the crawl, backstroke, side stroke, breast stroke, tandem, single over arm, and trudgeon. Some diving instruction is also given, but is more concentrated upon in the advanced classes. The latter group spends most of the time preparing for the standard life saving test which is given at the end of each semester and is a requirement of all physical education majors. Last semester thirteen girls received American Red Cross Senior Life Saving Certificates.

DEL SUDOESTE 1932

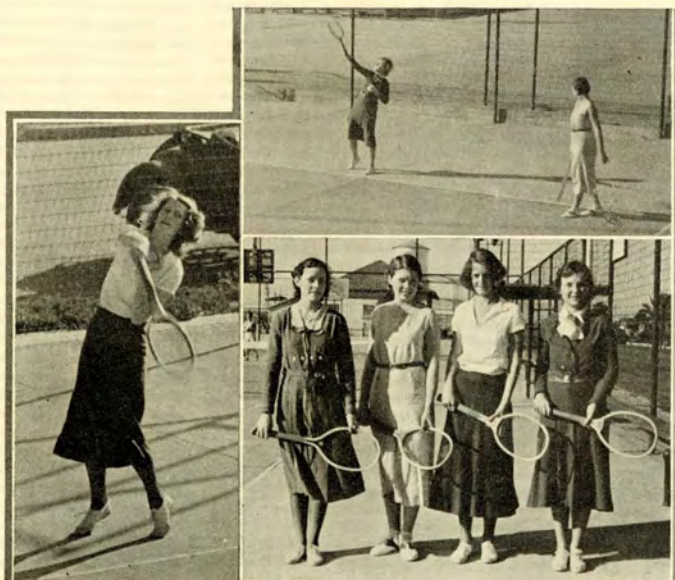

*Helen Carr,
Student Coach*

*TOP RIGHT—
Thirty Love*

*BELOW—
A quartet of
advanced students*

T E N N I S

*T*WO tennis classes have worked twice a week during the fall semester at the University Playground tennis courts, under the management of Helen Carr. Class sessions were spent in developing correct strokes and learning the rules of the game.

Through the courtesy of the student body a court at the Municipal Tennis Courts was reserved for those advanced in the game. Women in this group received participation credit which counts toward a letter awarded at the close of each semester. No physical education credit is given for this course.

Chief interest was centered around the all-college elimination tournament in which only the members of a recognized campus sorority may compete. One Greek letter tourney is held each year.



*Ted Woolley
and some
of His Pupils*

G O L F

GOLF has been one of the most popular sports enjoyed by the women students during the past year. A large class of girls consisting of beginners and intermediates received instruction in the fundamentals, such as etiquette of the game and the various strokes. All practice sessions were held on Wednesday afternoons under the supervision of Ted Woolley, instructor, and Miss Jessie Rand Tanner, at the Causeway Pitch and Putt Course.

During the first part of each semester the greatest amount of time was spent in developing a natural full swing. When this was accomplished, instruction in the use of the various clubs was given. Driving, mashie and midiron shots, and putting were practiced until good form was developed.

When ability in the fundamental principles was acquired, the women received advanced instruction. Difficulties with the different clubs were overcome during the practice rounds in this class. With a year's practice behind them many of the girls have displayed unusual golf skill.

DEL SUDOESTE 1932



An Afternoon Canter Up Mission Valley.

R I D I N G

HISTORIC and picturesque Old Town provides splendid bridle paths for the beginners and advanced riding classes which are ending their second year in a college sport. Mrs. Maupin of the Dixie Academy has been instructing groups for the past year in English and Western styles of riding and intends to hold a gymkhana next semester in which all the previous classes may compete. Miss Alice Raw is faculty adviser for this sport.

Afternoon canters have been enjoyed on the winding bridle path through Old Town, Presidio Hills, Point Loma Flats, and up Mission Valley on the "oldest road in California." Towards the end of the semester a series of moon light rides were enjoyed, as well as a treasure hunt.

Many pleasant hours have been spent in the academy arena where Mrs. Maupin has instructed the classes in "all the games that can be played while walking." Balloon polo, potato games, ball and basket, and musical chairs provided class entertainment, while the working sessions were spent in drill work, formation riding, and dress parade practice.

DEL SUDOESTE 1932



*Helen Rhodes
Bernice Kelleher
Beth Porter
Helen Squires*

SPORT HOP

*A*S an annual affair and a courtesy to freshmen women, the W. A. A. entertained this year with the traditional Sport Hop in Scripps Cottage on March 2. A clever program written and directed by Clara Kelleher was given during the afternoon, in which a new idea for college women was presented.

Mrs. Edith Tate Thompson, Head of the State Tuberculosis Bureau, was responsible for the idea, which was in the form of a brightly colored canvas bag in which to carry books. Many bags were sold following the dance and during the semester. The money received will be used to purchase furniture for the lounge in the women's gymnasium which will be under construction by fall.

The program was featured by a song and dance number presented by Helen Carr, Virginia Christie, Margaret Greenlund, Bernice Kelleher, Clara Kelleher, Helen Magee, Beth Porter, and Helen Rhodes, and a duet by Rena Case and Alta Robbins. Music for the dancing was furnished by Shirley Winn's three piece orchestra. The serving of refreshments completed the event.

DEL SUDOESTE 1932



Student Club Building

Views of Scripps Cottage

THE NEW BUILDINGS

DEL SUDOESTE 1932

Aztec Sport World

DEL SUDOESTE 1932

HEART SACRIFICE

A Common Sacrifice among the Aztecs was the offering of a human heart to their gods. The extraction and offering of the heart was considered a great ceremonial among the Aztecs. The ceremony was always performed by a high priest.

DEL SUDOESTE 1932



DEL SUDOESTE 1932



BOOK THREE

AZTEC SPORT WORLD

Gridiron • Hoops • Cinder Path
Secondary Sports • First Year Sports
STANLEY SCOFIELD, EDITOR

DEL SUDOESTE 1932



ATHLETICS

DEL SUDOESTE 1932

THE NEW
PHYSICAL EDUCATION
BUILDING

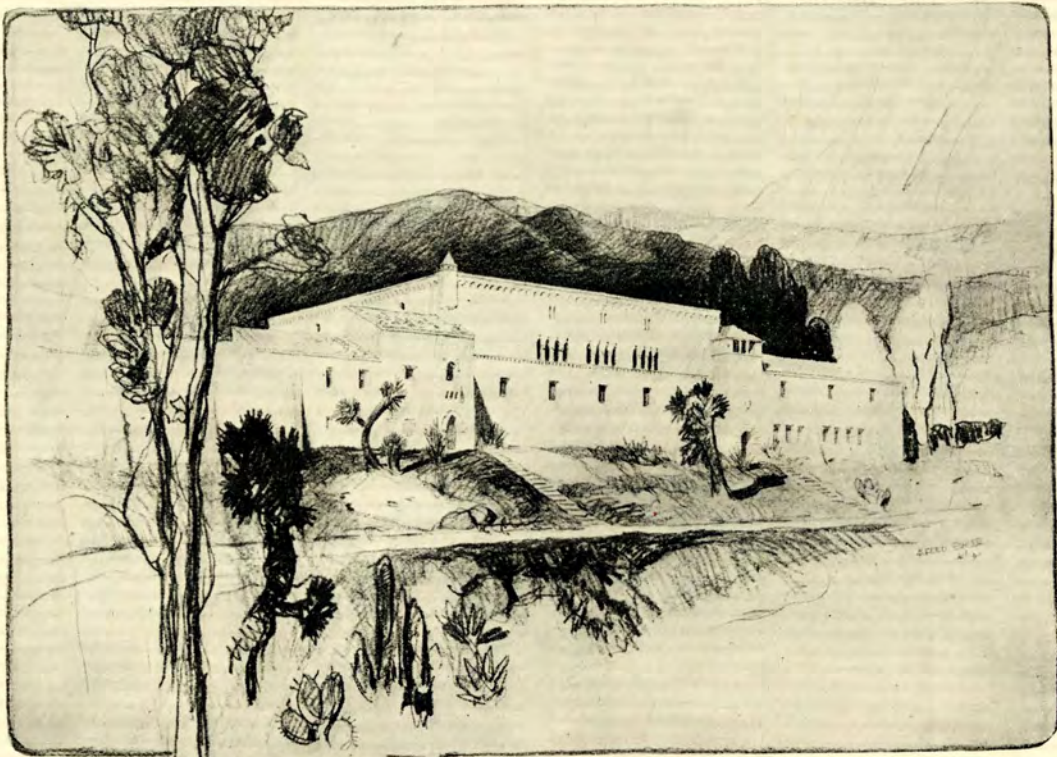

ARCHITECT'S DRAWING

DEL SUDOESTE 1932

OUR SPORT SEASON

*W*ITHOUT doubt the Aztec varsity athletic teams of 1931 and '32 enjoyed the most successful season of any of their predecessors. The most important fact, however, is the prospect of still better teams next year.

The Aztec football machine was one of the most feared in the conference. The Aztecs had the knack of winning a game when victory was least expected. Although losing the championship game with Caltech, State finished its conference schedule with a respectable fourth place. A December football game with Fresno State College was won against great odds.

With Coach Morris Gross at the helm, the San Diego State basketball team waded through its conference schedule with but one game lost. The Gross-men replaced Redlands who won the crown last year.

Having one of the finest track and field layouts in Southern California, State was handicapped by the lack of a veteran track and field team. Coach C. E. Peterson was not dismayed, but developed several performers who became outstanding in their events. George Mosolf, javelin thrower; Harry Jones and Mike Dillon, sprinters; Chuck Keeney, high jumper; Bob Leonard, weight man; and Captain Lawrence Peterson, half-miler, were counted on to win.

The Aztec baseball team, coached by Morris Gross, was the best ever to represent State College. Competing free lance, the varsity bowled over all opposition. Competition for positions on the team was keen, and Gross had a difficult time picking a first string.

DEL SUDOESTE 1932

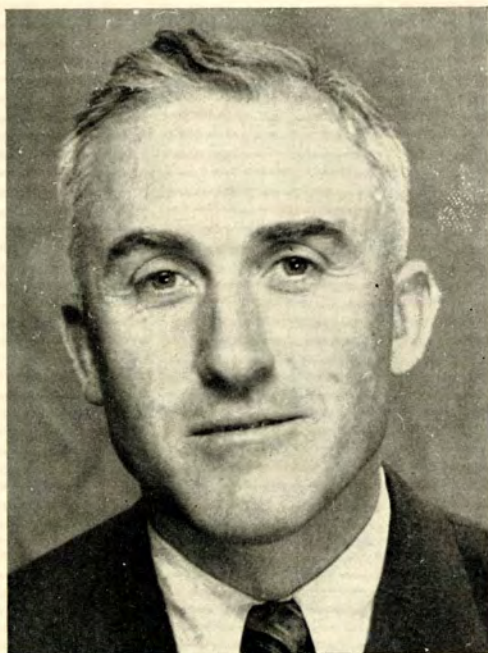

CHARLES PETERSON

CHARLES E. Peterson came to the Aztec institution in 1921 and has handled all of the sports. At present he is Dean of Men besides being Director of Athletics, golf, and varsity track coach.

A T H L E T I C

MORRIS GROSS

AFTER graduating from San Diego State, Morris Gross turned his efforts towards furthering Aztec athletics. In 1929-30 his basketball team took fourth place, in 1930-31 third, and in 1931-32 they won the conference championship. Gross also handles varsity baseball.



WALTER HERREID

WALTER Herreid came to State College in 1930 with an enviable record as a football coach. His two years here have been marked with success. Herreid is also a gym instructor, swimming coach, and freshman track coach.



C O A C H E S



CHARLES SMITH

CHARLES "Fat" Smith received his P. E. degree from State last February. For the past two years he has assisted Coach Herreid in football and at present has charge of freshman basketball.

DEL SUDOESTE 1932



VICTOR WHITAKER

*R*EPLACING Randolph Murray, who returned to Texas, Victor Whitaker performed the duties of varsity football manager. Always a hard and conscientious worker, Whitaker handled well a difficult task.

A T H L E T I C

CLAUDE FULKERSON

*T*O track manager Claude Fulkerson went a great deal of credit for the success of the season. He is a wrestler, frosh track numeralman, and a member of the junior class.



DEL SUDOESTE 1932

GLENN PALMER

*A*S varsity basketball manager Glenn Palmer, a transfer from Glendale Junior College, filled his position most efficiently. He is a junior.



M A N A G E R S



FRED KLICKA

*E*XPERIENCE gained as freshman baseball manager enabled Fred Klicka to be a capable manager of varsity baseball. Fred is a junior class member.

DEL SUDOESTE 1932

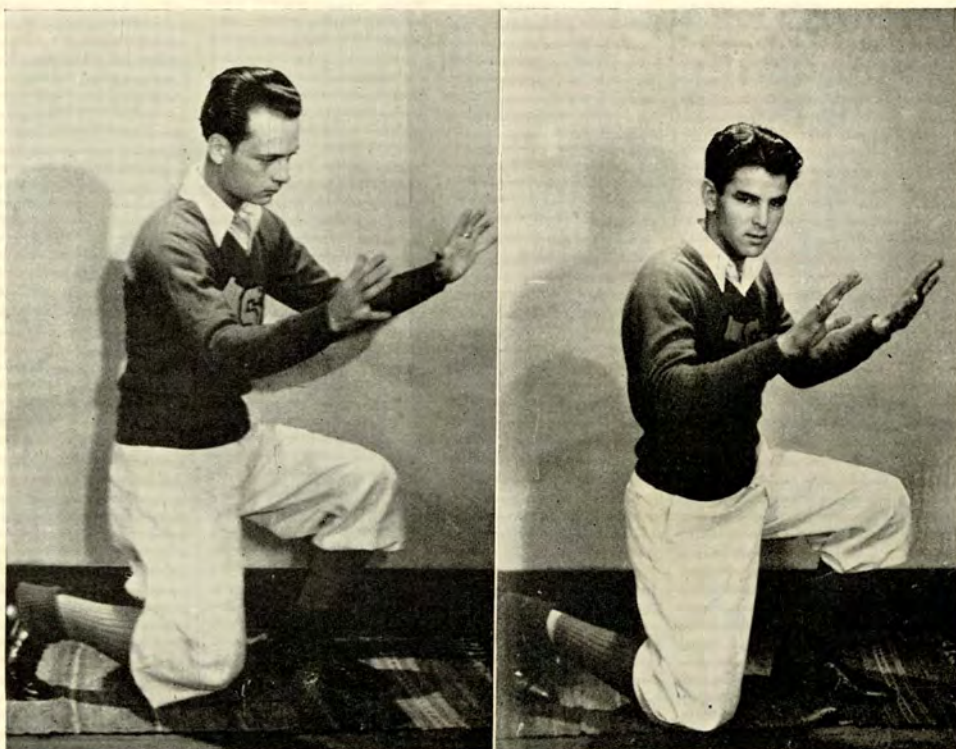

Robert Turnbull

Jerry Stein

YELL LEADERS

*E*VER ready to enter into the spirit of any Aztec activity, Head Yell Leader Bob Turnbull and his assistant Jerry Stein were always able to arouse the enthusiasm of the assemblage.

Credit is due Aylmer Keith, who was instrumental in planning the novel card stunts for the home football games.



DEL SUDOESTE 1932



GRIDIRON

DEL SUDOESTE 1932

1931

FOOTBALL SEASON

GREETED with a turnout of 45 players, Coach Herreid developed one of the best football squads ever to represent State College. Herreid's determination to win is one of the greatest assests the college possesses.

Because of victories over the University of Arizona, Whittier, and Fresno State, all out of town games, the Aztecs became known as a splendid traveling team.

In nine games the team piled up 71 points to its opponents 51, an average of 8 points per game for the Aztecs and 5.7 for their rivals.

The men who were awarded positions on the mythical All-conference eleven were George Mosolf, sophomore, Gordon Cox, senior, and Captain Elden Dilley, senior. Together with Glenn Warren, junior, these men were given berths on 'Pop' Warner's All-coast football teams.

An incident which the players and coaches alike will not soon forget was the three-day airplane trip to Fresno. Graduate Manager Al Morrison and others cooperated to make this trip a rousing success.

Lettermen are: center, Warren; guards, Jessop, Cornell, Kelly, and Driscoll; tackles, Cox, Carr, and Schraeder; ends, Mosolf, Shreve, Brown, and McMichael; quarterbacks, Yamamoto and Clark; halfbacks, Bailey, Jones, Dillon, and Grant; and fullbacks, Walker and Captain Dilley. Seventeen of these men will be eligible for the varsity next year.

Players who did not make their letters but remained on the squad throughout the season are Jim Foster, Bob Leonard, Roy Noon, Stan Scofield, Robert Sullivan, Lawrence Head, Norman Knowles, Clair Powell and Jim Derrick.

DEL SUDOESTE 1932

A L U M N I

*B*EFORE a large assemblage of enthusiastic fans, the 1931 Aztec football team in its initial encounter tied the Alumni All-stars Saturday night September 19, at Navy Field. Neither team scored, although the varsity with just four days of practice had a decided edge in the ground gained.

During the contest, off tackle bucks were the most successful of the few plays which Coach Walter Herreid had given his players. Many weaknesses as well as strong points were exposed. The gridmen needed improvement in running interference and the Aztec backs did not show any continued offense against the former college stars. The line, averaging 180 pounds per man, functioned especially well on the defense.

A galaxy of past gridiron heroes comprised the Alumni eleven, including Kenny Johnson, one of the fleetest backs ever to grace an Aztec uniform. Dean C. E. Peterson, former varsity mentor, coached the graduates.

Mayor Walter W. Austin officially opened the grid season by giving a short welcoming talk to the fans and players.



Captain Elden Dilley

1931 Varsity Football Squad



ARIZONA

STATE'S initial collegiate game of the season was played in the Tucson Bowl, Friday night, September 25. The game marked the first defeat for the University of Arizona Wildcats on their home grounds. The Aztecs scored a touchdown and a safety, winning the game 8-0.

In spite of intense heat the Aztecs played a fine game, completing three passes for an average of twelve yards and greatly outnumbering their opponents in first downs. Arizona failed to penetrate Aztec territory farther than the 35-yard line.

The game uncovered two potential stars in the persons of Harry Jones and Bill Bailey. Jones intercepted three passes while Bill ran the ends for several long gains and earned the reputation of being the hardest hitting blocker on the squad. Bob Brown performed well in this, his first game at the wing position. A future All-conference end, George Mosolf, began his varsity grid career in brilliant fashion by constantly outsmarting his adversary.



Paul McMichael



Arthur Kelly

Annual Football Banquet—Aztec Cafe



CAL CHRISTIAN

THE third twilight game of the State College Varsity disclosed a great improvement in its offensive attack against California Christian College on the second of October. The Navy Field scoreboard showed a 28-0 victory. San Diego chalked up sixteen first downs against none for the Panthers.

A long pass from Captain Dilley to Mosolf paved the way for the first touchdown. Again, soon after the start of the second half, State marched steadily down the field for the second tally. A pass from Pete Walker to Bailey raised the score to twenty-one points. The final triumph of the game came when Jones, playing college football for the first time, made a 50-yard run for a touchdown.

The Panther forward wall made determined stands at times, forcing State to resort to passes. The Cal-Christian backfield appeared strong, but it could not hold the ball long enough to score. Outweighing the visitors, the Aztec linemen merely lay on top of the Panthers when they became too stubborn. Coach Herreid employed every available man in the conflict.



Glenn Warren



Gordon Cox

MARINE GAME—A Marine Attempts to Get Through



DEL SUDOESTE 1932

OCCIDENTAL

*A*S revenge against State for last season's grid defeat, the Occidental College eleven won this year's game, played October 9 in the Pasadena Rose Bowl. Oxy scored 13 against State's two points.

The Aztec's single score was made when Gordon Cox, tackle, caught Collier of Oxy behind his own goal line and scored a safety. In the second quarter the Bengals staged a bewildering aerial attack and gained a touchdown by means of a final short pass.

In the second half "Tuffy" Reed, Tiger back, broke off left tackle and ran 72 yards to score. State took to the air unsuccessfully as a last resort.

Because of injuries to first-string men, State College was seriously handicapped. Pete Walker, big full-back, could not play because of a leg injury, and both George Mosolf and Ed Thompson were forced to leave early in the game.

More Aztec than Occidental students attended the game. Between halves the Oxy band staged a splendid torchlight parade.



Paul Yamamoto

CAL TECH—The Engineers Meet A Stone Wall at Center



One hundred forty

DEL SUDOESTE 1932

REDLANDS

RUINING San Diego State's championship aspirations, the University of Redlands held a fighting Aztec football team to a standstill October 16 in a Navy Field game. Although the initial half was all Redlands, they failed to score until late in the fourth. Red Clark placed the Aztecs in the lead in the third quarter when he ran around right tackle on a reverse for a touchdown.

Neither team converted the extra point and the tilt terminated in an unsatisfactory 6-6 tie. The lighter Aviators lived up to their reputation as the most feared passing eleven in the conference. The Bulldogs displayed a new offensive attack with a tricky shift combined with a good passing attack.

After the half, Clark skirted the ends for short gains until the ball was placed on Redlands' 24 yard line. From there he broke through the Grey Shirt's defense. His attempt for point after touchdown failed. Cough's men opened the fourth with a rush. After a flurry of passes the Bulldogs finally scored in three plays from the Aztec 4 yard stripe.



"Red" Clark

CAL TECH—Brown Makes Twenty Yards on A Pass



WHITTIER

*P*LAYING their best game of the year, an unbeatable Aztec team completely outplayed and outfought the Whittier College eleven in a game which compelled the fans to rise continually to their feet. The tilt was played Friday evening October 23 at Whittier Stadium.

Although only one touchdown was made, a 7-0 victory, both teams threatened to score others. The Aztecs held off a Quaker thrust in the opening quarter and then proceeded to tally. Taking the ball on the Poet 20-yard line, Captain Dilly made four successive plunges to advance San Diego to the 4-yard stripe, He scored on his next attempt.

Coach Herreid's men nearly scored again in the third quarter when they profited by an exchange of punts. Dilley's pass to Mosolf fell just short over the goal line. Later by intercepting a pass Jones halted a final Quaker thrust.

George Mosolf, who had been laid up with a shoulder injury, came back and played one of the best games of his career. Besides catching passes sitting down, "Mose" smeared Whittier backs for severe losses.



Harry Jones

CAL TECH—*Look Out! Here He Comes*



DEL SUDOESTE 1932

POMONA

HELD scoreless for three quarters against the weaker Pomona College eleven on October 30, San Diego State finally crossed the Sagehen goal line when Dilley trotted the necessary 23 yards for a touchdown. The 6-0 score was identical with last year's Aztec triumph.

Pomona held the advantage at the half, but the final two chapters told a different story. State threatened to score twice in the third period, but on each occasion was halted by penalties. Herreid's players nearly added a second touchdown when Hal Grant, speedy back, intercepted a Pomona pass and raced to the 4-yard line before being tackled. Just at that moment the final gun barked.

Late in the second session the Staters unleashed an aerial attack. They completed 9 out of 16 tosses while the Ghosts were unsuccessful in all of their attempts to gain by the air route. The Aztecs made 8 first downs, twice the number of the northerners.

Captain Berry, Pomona left guard, was the whole show for the visitors. Time after time in the first half he broke through and set the Aztecs back for losses.



"Pete" Walker

MARINE GAME—*The Aztec Forward Wall Halts a Marine Thrust*



DEL SUDOESTE 1932

*American Legion Drum Corps
Marches Prior to the
State College-Marine Game.*



*Twenty-one Gun Salute on
Armistice Day.*



*Marine Band Amuses the Fans
Between the Halfs.*



*College Rooters
Put on
Card Stunts.*



Enthusiastic Grid Fans.



DEL SUDOESTE 1932

MARINES

*A*S the feature event of the city's Armistice Day celebrations, the strong local Marine Corps Base eleven triumphed 13-0, their first victory in five games over the Aztecs. As far as yardage from scrimmage and defensive work was concerned, the Marines outplayed the collegians.

The first fifteen minutes of play was in State's territory. Then as the result of Dilley's passes to Dillon and Powell, the Aztec machine rode to the 31-yard line where it was stopped. A punt gave the Aztecs another set of downs, but again the Marines prevented a tally. In four plays the Sea Soldiers traversed the field to score.

After the half the Devil Dogs pounded their way to the one foot mark. From there State started its big drive and passed to the enemy's 15-yard line where Poppleman intercepted a pass and ran deep into Aztec territory. A few plays later, the service eleven hung up the final touchdown.

Due to its passing attack, State College was often dangerous. Out of 26 aerial attempts, 14 were good.



Harold Grant



Mike Dillon

MARINE GAME—A Devil Dog Attempts A Pass



CAL TECH



Paul Driscoll



Edwin Thompson

ON THANKSGIVING DAY the California Institute of Technology eleven won the conference crown for the second consecutive year by defeating State College by two touchdowns. The Aztecs lost their chance to finish in a tie for second place.

After checking Aztec drives in the first half of play, the Engineers came back strong in the remaining periods. State had numerous chances to score, but lacked power when in a scoring position. Mosolf, stellar end for the local team, placed the Aztecs in a scoring position in the first quarter, but the touchdown plays were stopped short by the visitors.

Both of the Engineer's scores were made by Watson. In the second period Mendenhall intercepted Diley's pass in midfield. From this point the Engineers made consistent gains and Watson finally carried the ball over from the one yard line to score. The final score was made when Watson found a hole in State's left flank and tore 18 yards to pay dirt.

The tilt marked the last conference game for Captain Elden Diley, Arthur Kelly and Gordon Cox.

CAL TECH—Clark Comes Around End for a Good Gain



FRESNO

THE city of Fresno was invaded in three ten-passenger air transports, as State climaxed its football season with a brilliant 15-0 December victory over the tough Fresno State College Bulldogs. The 650-mile trip marked the first time that an Aztec team had traveled by air.

From start to finish the Aztec eleven outplayed and outfought the Bulldogs. No score was made, however, until late in the first half when Gordon Cox blocked a punt behind the Fresno goal posts to tally a safety. Coach Herreid's charges scored both of their touchdowns by waging a fourth quarter drive which started in the last six minutes of play.

Dilly concluded his college football career in an admirable fashion. Besides scoring twelve points, he placed boots with uncanny ability by kicking out of bounds on Fresno's one or two yard line. The other outstanding features of the game were Driscoll's interception of passes, Gordon Cox's fine line play, and Harry Jones' skirting end runs. De Chaine, Bulldog halfback, was Fresno's best player.



Fletcher Carr



George Cornell

The Aztecs Travel via Air



One hundred forty-seven

DEL SUDOESTE 1932

*Cal Tech
Rally*



*Coach
Herreid*



*The Yell
Kings*



*Parachute
Jump of
Aztec Pete*



*Rally
Fire*

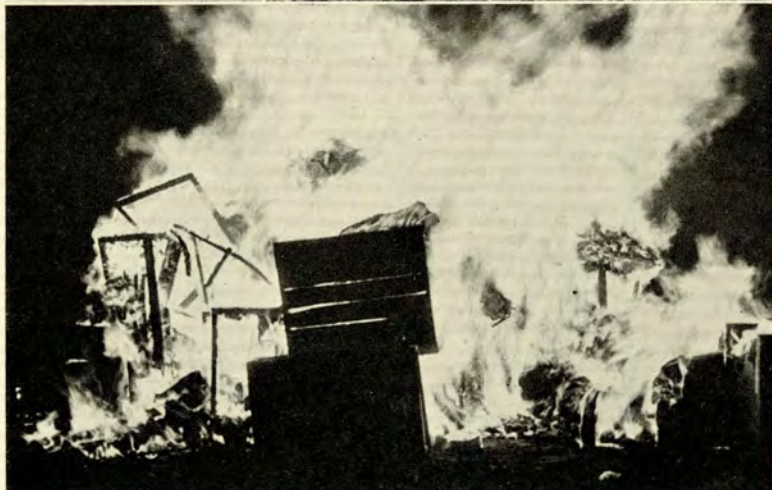

DEL SUDOESTE 1932



H O O P S

DEL SUDOESTE 1932

BASKETBALL

WITH a championship to defend, State College looks eagerly forward to the 1933 conference basketball season.

Of the nine lettermen, eight will return next year, Captain Bob Tucker being ineligible for further competition. He was given a berth on the mythical All-conference team. Terry Miles, Bob Brown, and Al O'Day are juniors, while Art Linkletter, Don Clarkson, Lefty Hunt, Walter Bostrom, and Ashley Joerndt are sophomores.

Captain Tucker, center, heads the list of Aztec scorers in the six conference games with 84 digits, an average of 14 points for each contest. Miles was second with 58, Linkletter next with 32, and Clarkson made 10. The team total was 195 points, compared to 174 for the opposing quintets.

Morris Gross was the coach of the squad, while Glenn Palmer served as the manager.

1932 Varsity Basketball Championship Squad



DEL SUDOESTE 1932



*A Free Throw for
The Aztecs*

WHITTIER

HOLDING a scant lead almost throughout the entire contest, San Diego State College's varsity basketball team opened its schedule by nosing out Whittier 37-33 in a fast Southern California Conference game. The game was played at the local high school gym on January 9.

Arthur Linkletter, Terry Miles, forwards, and Captain Bob Tucker, center, did all of San Diego's scoring. Linkletter was the State mainstay in the initial half, being largely responsible for his team's holding its narrow lead. In the final session Miles and Tucker scored consistently.

CAL CHRISTIAN

TAKING the lead shortly after the second half got under way, the Aztec quintet defeated Cal Christian College 41-36, in a non-conference game staged January 16 at the local high school gym. The contest was the last home game of the season.

The Panthers held a 15-13 advantage at the intermission, but with Tucker and Miles setting the pace, the Aztecs regained the lead in the final session. The two teams were deadlocked on several occasions later in the contest.



Captain Bob Tucker

DEL SUDOESTE 1932

OCCIDENTAL

*T*AKING the verdict with a last-minute scoring rally, San Diego trimmed Occidental 39-35 in a conference game February 6 at Glendale. The victory placed the Aztec five in the lead of the circuit.

Morris Gross' charges led 28-14 at the half, but slowed up in the last chapter and found themselves unable to halt a Tiger rally. With three minutes to go Occidental tied the score at 35-35, but Captain Tucker and Miles each bucketed a field goal to win the contest.

Tucker paced his teammates in the scoring by ringing up 9 baskets. Bob Brown turned in a good game at his guard position.



Pbelan

Bostrum

POMONA



Linkletter

Shoemaker

*I*TS own 35-26 victory over Pomona, coupled with Whittier's defeat of Redlands, placed State's varsity basketball team in a secure position at the head of the conference standings with three victories and no defeats.

The Aztecs were none to impressive in subduing the Poets. At the end of the first half the visitors lead by only two points, 14-12, but the sagehens were unable to cope with Gross' fast-breaking quintet in the final period.

As usual Capt. Bob Tucker and Terry Miles were the stars in the Aztec triumph. Together they converted 25 points.

DEL SUDOESTE 1932

LA VERNE

*I*N the first encounter of the two-game series with the Aztec quintet, La Verne's basketball team accounted for the season's major upset by nosing out San Diego 29-25 Friday night, February 19.

The contest was close from the start and at the half, State only holding a two point advantage. San Diego consistently outplayed the Leopards as far as the floor games of the two teams were concerned. A large percentage of their shots, however, either spiraled around the edge of the hoop or ricocheted off the backboard.

Snell, La Verne forward, led the scoring with 13 points, two more than the giant Aztec captain was able to make.



Miles

Clarkson

LA VERNE

Second Game

*I*N a spectacular, rough and tumble contest Saturday night, San Diego State College came back to clinch the second La Verne game, 29-28, after the game had been sent into a three minute over-time period.

The contest resembled an indoor football game, 31 personal fouls being called. Neither team had a safe lead at any time and the regular game ended in a 25-25 tie. Linkletter won the game in the final 30 seconds by hitting the meshing for two points and the game.

The rough clash took its toll of Aztec players. Don Clarkson, guard, received a broken nose, Captain Tucker a dislocated shoulder, and Miles also had to be nursed.



Edwards

Walker

DEL SUDOESTE 1932

REDLANDS

WINNING its first Southern California Conference major sports championship, San Diego State's basketball team trimmed Redlands, defending titleholder, 30-23 Ferbruary 27 in the final round of competition. The champions won five games and lost one, while Whittier finished in second place with two setbacks.

The visitors took the lead at the start and held a 14-11 advantage at the end of the half. San Diego displayed its best all-around effort of the season, with defensive work being especially outstanding. Redlands seldom broke through Bob Brown and Don Clarkson, guards. Captain Tucker made 18 points while Terry Miles won second scoring honors of the evening with 7 digits.

SCORE SHEET T₁₂

T. P.	No.	Pos.	Our Team Name	STATE	Field Goals	Free Goals	Faults	
10	22		Miles	7	xxx	0		29
35	29		Linkletter	5	xx	00	P ₁₂	29
5			Bostrum				P ₁	
40	33		Tucker	18	xxxxxxx		P ₁₂	
40	34		Brown					
40	34		Clarkson					
<div> <div> <div>1</div> <div>2</div> <div>3</div> <div>4</div> <div>5</div> <div>6</div> <div>7</div> <div>8</div> <div>9</div> <div>10</div> <div>11</div> <div>12</div> <div>13</div> <div>14</div> <div>15</div> <div>16</div> <div>17</div> <div>18</div> <div>19</div> <div>20</div> <div>21</div> <div>22</div> <div>23</div> <div>24</div> <div>25</div> <div>26</div> <div>27</div> <div>28</div> <div>29</div> <div>30</div> </div> <div> <div>1</div> <div>2</div> <div>3</div> <div>4</div> <div>5</div> <div>6</div> <div>7</div> <div>8</div> <div>9</div> <div>10</div> <div>11</div> <div>12</div> <div>13</div> <div>14</div> <div>15</div> <div>16</div> <div>17</div> <div>18</div> <div>19</div> <div>20</div> <div>21</div> <div>22</div> <div>23</div> <div>24</div> <div>25</div> <div>26</div> <div>27</div> <div>28</div> <div>29</div> <div>30</div> </div> </div>								
T. P.	No.	Pos.	Opponent's Name	Redlands	Field Goals	Free Goals	Faults	
2			Briden	6	xxx			
4			Massey	2	x		P ₁	
			Holiday	2	x		P ₁	
7			Rabun	5	xx	00	P ₁	
12			McKenzie	6	xx	00	P ₁₂	
11			Valentine	2	x			
8			Keats					

Score Sheet
of the
Championship
Game

DEL SUDOESTE 1932



CINDER PATH

DEL SUDOESTE 1932

CINDER PATH

*A*LTHOUGH boasting a track team which was far superior to the 1931 squad, Coach Charles E. Peterson's cinder and field artists were nosed out in the four conference dual meets. The Aztecs, however, won fourth place in the All-conference meet at Eagle Rock.

The season was opened with a triangular meet with alumni and freshman squads. Varsity men rang up 63 1-2 points to 57 1-2 for the alumni and 42 for the freshmen. The following week Keeney and Leonard won places in the open events of the second annual S. C. C. relays held at Occidental. In the Pre-Olympic A. A. U. relays at Long Beach, the Aztecs went unplaced. Competition was extremely keen.

Bob Leonard set a new All-conference shot put record with a toss of 46:08. He also won third in the discus. George Mosolf, javelin thrower, and Harry Jones, quarter miler, were State's other winners at the big meet. Keeney tied for third in the high jump while Dillon took fourth in the 440. A foot injury kept Captain Peterson from competing. Oxy easily won the meet with 61.2 points, Pomona was second, Redlands third, and State fourth with 18 3-5.

Twelve men were awarded letters. They are Harry Jones with 41 3-4 points, Bob Leonard 39, Chuck Keeney 23, Captain Lawrence Peterson 21 3-4, and George Mosolf 20. Gordon Cox, Mike Dillon, Lawrence Head, Don Wolfer, Herb Tucker, Dail Pyle, and Dave Jessop completes the list.

Aztec Varsity Track Squad



DEL SUDOESTE 1932

REDLANDS

DESPITE the dismal outlook at the first of the year, the showing of the Staters against University of Redlands was satisfactory although the Aztecs lost 78 to 62.

In the feature event Joe Rabun, Southern California Conference 440 champion, lost to Harry Jones and Mike Dillon, Aztec speedsters. Chuck Keeney won the high jump at 5:11 and tied for first in the pole vault. State had no trouble in winning the relay. Jones led San Diego with 12 1-4 points and Leonard, who took the shot and discus, contributed 10.

Summary

100 yard Dash—R. Hinds (R); Jones (S); Dillon (S).
220 yard Dash—Hinds (R); Jessop (S); E. Hinds (R).
440 yard Dash—Jones (S); Dillon (S); Rabun (R).
880 yard Run—Miller (R); Peterson (S); Wilson (R).
Mile—Cole (R); Benz (R); Glass (R).
Two Mile—Maler (R), and Benz (R), and Griffin (R), first.
High Hurdles—Baty (R); Fox (R); Dean (R).
Low Hurdles—Baty (R); Dean (R); Tucker (S).
Relay—Dillon, Tucker, Peterson, Jones (S).
Hammer Throw—Cox (S); Baumi (R); Hale (R).
Shot Put—Leonard (S); Hale (R); Thompson (S).
High Jump—Keeney (S); Fox (R); Rabun (R).
Pole Vault—Keeney (S), and Fox (R), first; Keith (R).
Broad Jump—Fox (R); Jones (S); Tiedeman (S).
Discus—Leonard (S); Jacobs (S); Warren (S).
Javelin—Mosolf (S); Neidermeyer (R); Sanders (R).

Low Hurdles

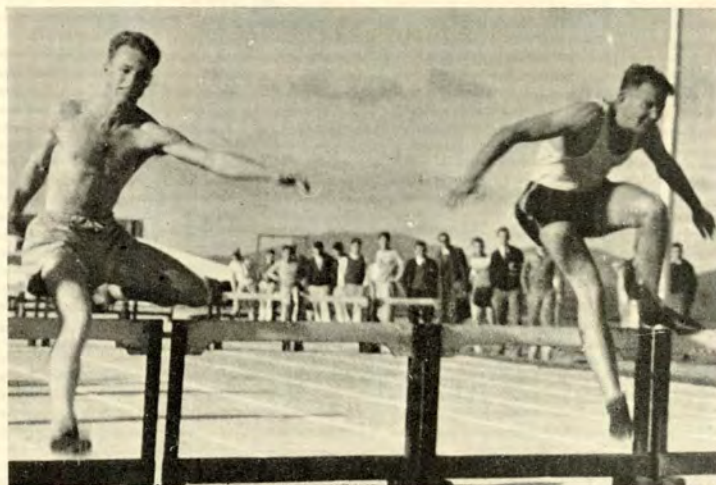

One hundred fifty-seven

DEL SUDOESTE 1932

POMONA

WITH a well-balanced aggregation Pomona defeated State 88 1-6 to 51 5-6 March 19 on the Claremont grounds. The meet was featured by the return to form of Captain Peterson who won the 880 in 2:01.8.

Mosolf took first in the javelin with an excellent heave of 185:07. Jones, Aztec "iron man", won the 440, broad jump, and was anchor man on the relay team.

Strength in the track events accounted for the Sagehen triumph, with two spectacular efforts being recorded, one in the century and the other in the high hurdles. The times were 9.9 and 15.2.

Summary

100 yard Dash—Plumb (P); Carr (P); De Silva (P).
220 yard Dash—Plumb (P); Jessop (S); Watson (P).
440 yard Dash—Jones (S); Hall (P); Hutton (P).
880 yard Run—Peterson (S); Pollard (P); Morris (P).
Mile—Campbell (P), Head (S), Montague (P).
Two Mile—McBride (P); Fukaschima (P); Wolfer (S).
High Hurdles—Hunt (P); Williams (P); Tucker (S).
Low Hurdles—Williams (P); Hunt (P); McWethy (P).
Relay—Dillon, Tucker, Peterson, Jones (S).
Hammer Throw—Sumfeld (P); Cox (S); Hitchcock (P).
Shot Put—Leonard (S); Gordon (P); Berry (P).
High Jump—Wykoff (P); Keeney (S); Pettit (P), and Pyle (S).
Pole Vault—Smith (P), Kurtz (S), and Lundburg (P), and Shelton (P).
Discus—Leonard (S); Periotti (P); Berry (P).
Javelin—Mosolf (S); Cross (P); Pierotti (P).
Broad Jump—Jones (S); De Silva (P); Keeney (S).

Jones



Alumni Team



Relay



OCCIDENTAL

COMPETING against the most powerful dual meet team in the history of the Southern California Conference, San Diego was vanquished 98 to 42 by Occidental College on April 2.

The Bengals picked up 10 first places and scored 5 clean sweeps. Jimmy Meeks of Oxy won the high and low hurdles. Captain Ivan Belman won the two short sprints.

Two State College records were broken, Leonard tossing the shot 46:07.5 and Keeney clearing 5:11.875 in the high jump.

Summary

100 yard Dash—Belman (O); Powell (O); Jones (S).
 220 yard Dash—Belman (O); Powell (O); Todd (O).
 440 yard Dash—Jones (S); Bailey (O); Richerts (O).
 880 yard Run—Peterson (S); Nord (O); Caldwell (O).
 Mile—McKee (O); Head (S); Lennington (O).
 Two Mile—Black (O); Turner (O); Wolfer (S).
 High Hurdles—Meeks (O); Johnson (O); Kelly (O).
 Low Hurdles—Meeks (O); Garland (O); Bladock (O).
 Relay—Dillon, Tucker, Peterson, Jones (S).
 Hammer Throw—Snedden (O); Cox (S); Knowles (S).
 Shot Put—Forbes (O); Leonard (S); Finley (O).
 High Jump—Keeney (S); McDonald (O); and Ferguson (O).
 Pole Vault—Winfield (O); Entwistle (O); and Pupis (O), first.
 Broad Jump—Entwistle (O); Landford (O); Frazer (O).
 Discus—Leonard (S); Finley (O); Forbes (O).
 Javelin—Mosolf (S); Forbes (O); Snedden (O).

The Start of the Two Mile



DEL SUDOESTE 1932

WHITTIER

TRAILING 69 to 66 before the relay, San Diego with the fastest baton crew in the circuit looked like a sure winner over Whittier. Captain Peterson, running second, suffered a pulled muscle in his right leg and was forced to drop out, giving the meet to the Poets.

Whittier and State put on a nip-and-tuck battle throughout the contest. Harry Jones, Captain Peterson, and Don Wolfer were State's winners on the track. Leonard tossed the discus out 136:03, won the shot, and placed third in the hammer. Mosolf as usual won the javelin toss.

Summary

100 yard Dash—Carmine (W); Jones (S); McGuire (S).
220 yard Dash—Carmine (W); Jones (S); Dillon (S).
440 yard Dash—Jones (S); Dillon (S); Krueger (W).
880 yard Run—Peterson (S); Dillon (W); Grassino (S).
Mile—Miller (W); Head (S); Varney (S).
Two Mile—Wolfer (S); Miller (W); Head (S).
High Hurdles—Ball (W); Pyle (S); Tucker (S).
Low Hurdles—Brockwell (W); Ball (W); Pyle (S).
Hammer Throw—Gibbs (W); Cox (S); Leonard (S).
High Jump—Keeney (S); Pyle (S), and Shreve (S), tied.
Shot Put—Leonard (S); Dietrich (W); Ograin (W).
Pole Vault—McAllister (W); McDermott (W); Kurtz (S).
Discus—Leonard (S); Carmine (W); Dietrich (W).
Javelin—Mosolf (S); Wood (W); Gibbs (W).
Broad Jump—Brockwell (W); McAllister (W); Ball (W).
Relay—Won by Whittier by default.

RIGHT—Captain "Pete" Peterson
BELOW—Harry Jones



DEL SUDOESTE 1932

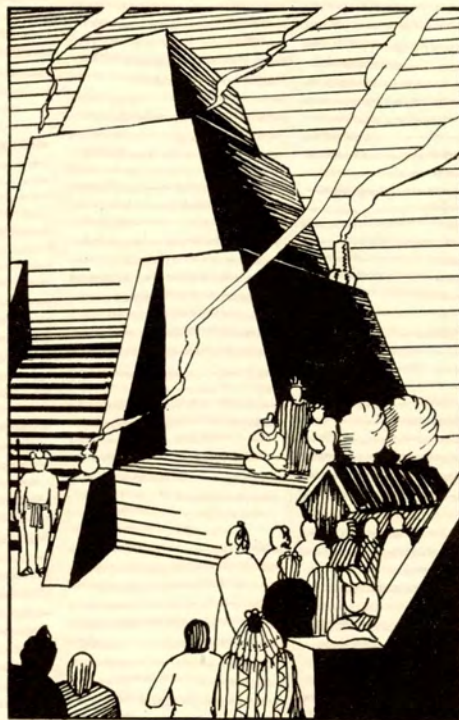

SECONDARY
SPORTS

DEL SUDOESTE 1932

BASEBALL

*A*NOTHER highlight of the major sport season just completed was the excellent record turned in by the baseball squad. Although deprived of collegiate competition through no fault of its own the Aztec nine won nearly all its games with numerous city teams.

The most noticeable improvement over last year's nine was the team's hitting ability. Coach Morris Gross put a great deal of attention to the batting strength of the club, with the result that the Staters turned many a game into a rout with an avalanche of runs. The pitching staff, composed of Luscomb, Kindy, Warren, and Hunt, contributed the hurling skill necessary to a strong team.

In two games with the S. D. Marine Corps Base team, the Aztecs dropped the first which lasted ten innings by the margin of one run, and won the second, 17-2. Becker's All-Stars tied one contest and lost two others to the Aztecs. Three victories were gained at the expense of the Neighborhood House dia-

Varsity Baseball Club



DEL SUDOESTE 1932



Morris Gross
Baseball Coach

mond team. Scores were 9-3, 5-2, and 9-1. A victory and a loss were scored over Central Playgrounds and the Hollywood Stars, respectively. Contests with Grossmont, the freshman team, and the Coliseum Tankers ended in wins for the Staters.

A promising combination is: Appointed Captain George Mosolf, catcher; Rodney Luscomb, pitcher; Dave Driscoll, first base; Don Clarkson, second base; Ash Joerndt, third base; Bill Bailey, shortstop; Lefty Hunt, left field; Walter Bostrum, center; and Clair Powell, right field. Other outstanding players of the squad were Jim Fournier, catcher; Glenn Warren and Neil Kindy, pitchers; Pete Walker, first base; Clark, second; and Pete Jacobs, outfielder. All of these men will be eligible to play on the nineteen thirty-three varsity.

DEL SUDOESTE 1932



*The beginning of the La Mesa-El Cajon Marathon—The Winner
The Harriers on Black Mountain—Neck and Neck*

CROSS COUNTRY

CROSS-COUNTRY running began auspiciously with 23 men turning out for the sport. The varsity and frosh teams competed in three big meets and numerous practice runs.

Following the inter-class meet the varsity and freshman teams won the annual La Mesa-El Cajon marathon. Captain Lawrence Head and Don Wolfer took first and second place in the open race while Hill and Fournier finished one-two in the frosh run.

The season was climaxed on December 5 with the All-conference run held at Pomona. The varsity team composed of Varney, Head, Boldrick, and Wells finished third in the final ratings. Varney, seventh place winner, was the first State man to finish the 4 mile grind. A powerful Redlands squad easily took first place with Caltech in the runner-up position. The freshman race resulted in a tie between San Diego and Caltech. Howard Traweck won the 3 mile race in 17:32 and Fournier of State placed second to his teammate.

The officers of the Harriers, an organization which fosters cross-country running, are John Andrews, president, and James Savage, secretary-treasurer. The club made several interesting trips and hikes.

DEL SUDOESTE 1932

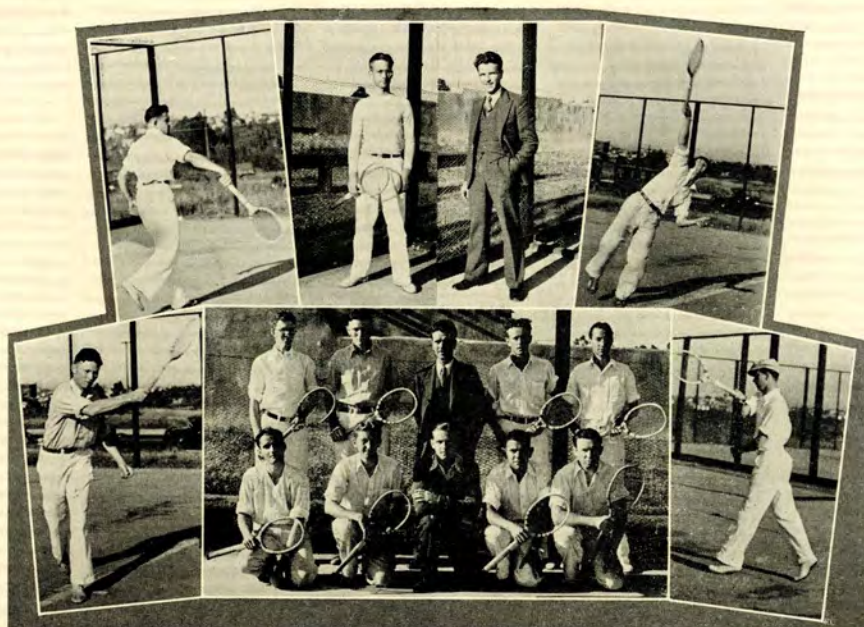

*Hoke
Hargraves*

*McArthur
Varsity Tennis Squad*

Wilbanks

*Hayward
Anthony*

TENNIS

THE past season has been one of the most successful in the history of State's tennis teams. Coached by Leslie Wilbanks and Captain Ben Hayward, the court men placed high in the Southern California conference.

In the first match of the year, the Destroyer Base team was defeated 6-2. Whittier College defaulted its game, and the following week the squad beat Caltech 5-4 on the Pasadena courts by winning three singles matches and breaking even in the two doubles. After losing to the championship Occidental squad on April 16, State turned in victories over Pomona and Redlands.

Hugh McArthur and Captain Hayward were sent to compete in the Ojai Valley Tennis Tournament where they lost the doubles after a terrific struggle in the semi-finals to the U. C. L. A. team.

As a first rate tennis player, McArthur ranks in a class by himself. His game throughout the year was one of steady and relentless hammering. Captain Hayward, No. 2 man, was the other brilliant racket wielder on the Aztec squad. Both are sophomores.

Ned Anthony held down No. 3 position, Ralph Hargraves No. 4, Maurice Hoke No. 5, and Charles Wattawa No. 6. All are members of the junior class. Hal Hanson, James Phelan, and David Marrs completed the net squad. Julius Rainwater managed the teams.

DEL SUDOESTE 1932

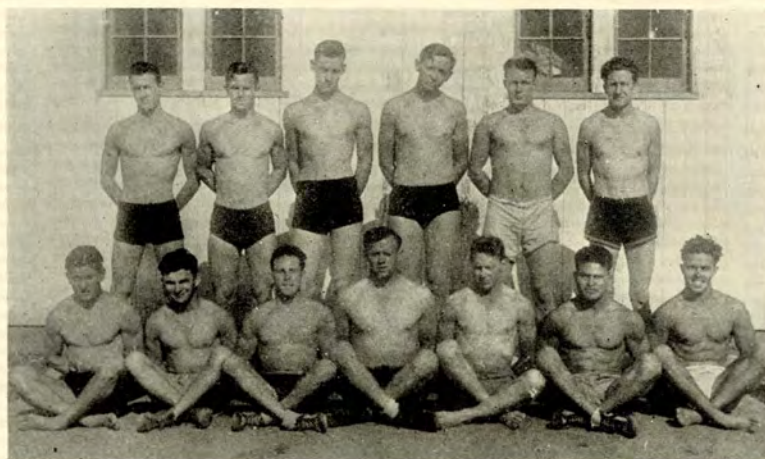

Aztec Wrestling Squad

WRESTLING

WITH bright prospects for next fall, wrestling hopes run high following the completion of the past mat season under the direction of student coach George Cornell. The Aztec matmen passed a fairly successful season, engaging in contests with several local teams.

A meet with the San Diego Y. M. C. A. was lost by one point. In the county A. A. U. wrestling tournament, State won third place by virtue of Ed Lynch's victory in the 125 pound class and Dick Cornell's win in the heavyweight ranks.

Members of the squad are Ed Lynch and Manuel Fisher of the 125 pound class, Pedro Gonzales and Don Ogden at 135, Claude Fulkerson and Jack Crowningshield at 145, Dick Boronda at 155, Dave Fiscus and Jack Strong at 165, George Cornell and Joe Butcher at 175, and Dick Cornell, unlimited.

SWIMMING

THE Aztec swimming team, although handicapped by the lack of adequate swimming facilities, encountered sufficient opposition to insure a successful season. Coached by Walter Herreid, the varsity and freshman teams, third place winners last year, culminated their present season with the Varsity winning second honors and the Frosh tying for first at the All-conference swimming carnival held on May 14 at Occidental College.

Members of the squad are Dick Carney, Art Linkletter, Bob Tucker, Shoemaker, John Tiedeman, Herb Tucker, Lee Sims, Harry Jones, Dave Jessop, Merle Corrin, and Chuck Keeney. Wayne Justice was the outstanding freshman water man.

Freshman Swimming Team



DEL SUDOESTE 1932

GOLF

SAN Diego was represented on the links this spring with a squad of veteran golfers. In practice matches the Aztecs defeated the Causeway team twice by scores of 10-9 and 14-4. State was host to other members of the circuit on May 20 and 21 when the second annual All-conference golf tournament was played at the La Mesa Country Club. The Aztecs made an excellent showing in the tourney.

To Charlie Dietrick, instructor, should go much credit for his untiring efforts in arousing enthusiasm for the sport. Through his aid the Aztec Golf Club was organized. Officers of the club are Gordon Cox, president, and Paul Flack, secretary.

Other prominent members are Harvey and Ed Franklin, Ralph Hargraves, Frank Guthrie, Sam Merrick, Tom and Ed McKnight, John Heater, Dick Worthington, Charles Lee, and Fletcher Carr.

DEL SUDOESTE 1932



Advanced Fencing Squad

F E N C I N G

*T*HE agile art of fencing has been revived at San Diego State College. Since last September a group of would Be D'Artagnans have been practicing under the expert tutelage of Mr. Robert Manzeck. Since fencing requires a long time to master, the team will not be ready for intercollegiate competition until next fall or early in 1933. Practice matches with local squads are held regularly.

The Aztec Fencing Club was organized to promote the sport. Its officers are: Robert Goebel, president; Carl Schreffer, vice president; and Bob Hoover, secretary and treasurer.

Coach Manzeck, who is also the custodian of athletic equipment, is a well known gymnastic instructor. Captain Owen King leads the squad. Other promising fencers are: Lyman Ballinger, Henry Albrechts, Walter Dunn, Edward Messner, Gerald Jackson, Joe Napier, Bill Swartz, and Neal Moquin.

DEL SUDOESTE 1932



BLACK MOUNTAIN HOLIDAY

Second Excursion - April 30

One hundred seventy

DEL SUDOESTE 1932



FIRST YEAR
SPORTS

DEL SUDOESTE 1932

FRESHMAN FOOTBALL

INITIALY handicapped because a large part of the entering freshmen were provisional students, Coach Gross turned out an eleven which won six of its seven games, losing only to the powerful Occidental team after having played five games without being scored on.

After two weeks' practice, the freshmen beat the La Jolla High School varsity 32-0, following this with a 13-0 victory over Hoover High the next week. In this latter game the line appeared weak and prospects looked dull. However a brilliant come-back netted a 32-0 triumph over the Army and Navy Academy in the last game before the opening of the conference season.

Continuing their performance as an unscored-on team, the freshmen beat Pomona 21-0 on Navy Field in a preliminary to the West Coast Navy-St. Mary's freshmen game.

Crippled by injuries to Bates, Austin, and Webb in the first quarter, the Aztecs met their only defeat at the hands of Occidental on the northern field. Despite the score, State made two-thirds of the first downs and showed the stronger offensive playing.

La Verne was able to hold the weakened Aztecs to a 6-6 tie in the last game of the season.

Numerals were awarded to Arnett, Austin, Bates, Crow, Dawson, Evans, Fournier, Green, Howe, Joerndt, Limon, Murphy, Penick, Rivette, Roberts, Traweek, and Webb.

Papoose Football Squad



FRESHMAN TENNIS

THE Papoose tennis team, under the leadership of Howard Whitney, Frosh ace, succeeded in winning nearly all of its matches with various high schools in the county. The squad also handed the Army and Navy Academy Junior College a 4-3 defeat.

Whitney won both the State College Novice Tournament and the Freshman Net Tourney. Art Savage was runner-up in the former, while Neal Moquin copped second place in the latter. Whitney is first man on the team, Moquin second, Savage third, Bob Hoover fourth, and Homer Jorgenson fifth.

With several prominent players coming up from the Freshman class, State looks forward to a big year in varsity circles.

FRESHMAN BASKETBALL

THOUGH losing their two conference games, Coach Charlie Smith's Freshman basketball team concluded its season with eleven victories in as many games over local and Imperial Valley quintets.

In their first conference game with Whittier the Aztec Babes lost 43-34. The next week Brawley Junior College was handed a 29-28 defeat which was followed by a 26-14 triumph over Coronado High.

A two-game schedule with Imperial Valley junior colleges resulted in a 30-8 win from Brawley and a close 29-26 victory over El Centro. In a return game El Centro was beaten handily 55-17.

In practice games the Frosh defeated Grossmont High, St. Augustine High, The Evening Tribune, and Naval Air Station. The final conference game was won by the Redlands University first-year men who nosed out the Aztecs 29-22.

Numerals were awarded to Ralph Burbridge, James Fournier, Joe Hinds, Morris Murphy, Arlen Powell, Henry Rogers, Art Savage, Charles Wilson, and Manager Howard Turrentine.

DEL SUDOESTE 1932



Conference Champions

FRESHMAN TRACK

*A*LL-SOUTHERN conference champions—that is the record handed down by the freshman squad of '32. The triumph was a fitting climax to five dual meet victories. In the S. C. C. relays the freshman team, composed of Keller, Rand, Hill, and Traweck, set a new record of 3:49 in winning the Frosh medley relay. In the open events Rand tied for first in the pole vault.

Meeting in their annual engagement, the Papooses defeated a San Diego High squad 63 to 50. Dawson of State turned in an outstanding effort when he won the broad jump at 21.08. Rand gathered 9 1-3 points, Crow 8, Hill 6 1-4, and Traweck 6.

Three days later the Frosh won 10 first places in swamping the combined Sweetwater, Point Loma, and La Jolla high school squads 91 1-2 to 44 1-2. Among the best efforts were those of Wilson and Bates, hurdlers, and Larson, high jumper.

The contest with Herbert Hoover High ended in a 63 1-2 to 49 1-2 victory for the Herreidmen. The freshmen swept the hurdles

DEL SUDOESTE 1932



*Captain
Jack Rand
Establishing The New
Pole Vault Record*

and broad jump, and took first and second in the 440 and mile. The Cardinals showed strength in the sprints.

A select band of Imperial Valley athletes representing the Mt. Signal Athletic club gave the Aztecs a close battle before finally bowing 66 1-6 to 53 5-6. Gillette of El Centro won the 100, 220, and 440 in sensational time. Dawson, Rand, and Hill, freshmen, turned in creditable performances.

Headed by the all-around performance of Rand, who took three firsts, a second, and a third, San Diego submerged El Centro J. C. under a 97 to 24 defeat. Crow and Traweek each captured two first spots.

In winning the All-conference meet, the Frosh piled up 56 1-2 points to 37 1-2 for Caltech and 29 for La Verne. Larson cleared 6:00.6 in the high jump while Rand vaulted 12:03.2 to establish new meet records. Other Papoose winners were Crow who tossed the shot 38:06; Dawson with a broad jump of 21:06.2; and Bates, javelin tosser, with a heave of 165:10. First three places in the high and broad jumps served to give State its victory.

Heading the list of numeralmen are Captain Jack Rand who made 59 1-2 points in seven meets, Pat Hill with 37 1-4, Lawrence Crow 34, Bill Larson 34, Howard Traweek 33, and Aubra Bates 32 1-4. Other numeralmen are: Dudley Boyer, Bob Dahlgren, Jack Dawson, Frank Evans, Morie Harper, Allan Keller, Dick Marten, Oliver Mayes, Tom McKnight, Don Pearse, Bob Pollard, Don Ryan, Gordon Wiggins, Charles Wilson, and Manager Marvin Herrmann.

DEL SUDOESTE 1932



Papoose Baseball Squad

FRESHMAN BASEBALL

*A*LTHOUGH its record was not equal to that of the 1931 squad, the Aztec freshman nine, directed by Student Coach James McCarthy, made a very creditable showing in contests with local high school teams.

After an early season setback by the strong Marine Base team, the Papooses engaged Herbert Hoover High in a three game series. A costly error on the part of the Staters in the final game gave Hoover the game and the series, two games to one. An 11-8 win over Point Loma High was followed by a 3-0 victory over Grossmont High. Featured by a pitchers' duel, the squad lost a close 3-1 decision to San Diego High on April 7.

Freshmen who will be eligible to play on the varsity nine next season are Bill Larson, catcher; Athos Sada, Ray Kroepel, and George Nagle, pitchers; Morris Murphy, Ted Wilson, Charles Warfield, and Glenn Garbani, infielders; and Charles Lee, Gene Predmore, and Joe Hinds, outfielders. Roy Bachman managed the team.

DEL SUDOESTE 1932



INTRA MURAL

INTRA MURAL ACTIVITIES

THE Freshman class, due to the ability of its athletes, won the extensive inter-class sport program with the Sophomores as runners-up. In most of the thirteen sports, lower division classmen took major honors.

Cross-country opened the season for the classes. Lawrence Head, junior, won the contest and the honor of having his name engraved on the Jessop Trophy. The Freshmen, however, won the meet with the Sophs taking second. Hill, Wiggins, and Powell were the Frosh medal earners.

Inter-class basketball was won by the Frosh who defeated the Juniors, second place team, 33-26. The members of the winning squad who received medals were Rogers, Powell, Wilson, Joerndt, Hinds, Herrick, and Bostrom. All games were played in the high school gymnasium under the supervision of Coach Gross.

Wrestling was the next sport won by the enterprising Frosh. Four of

Intra Mural Activities Medals

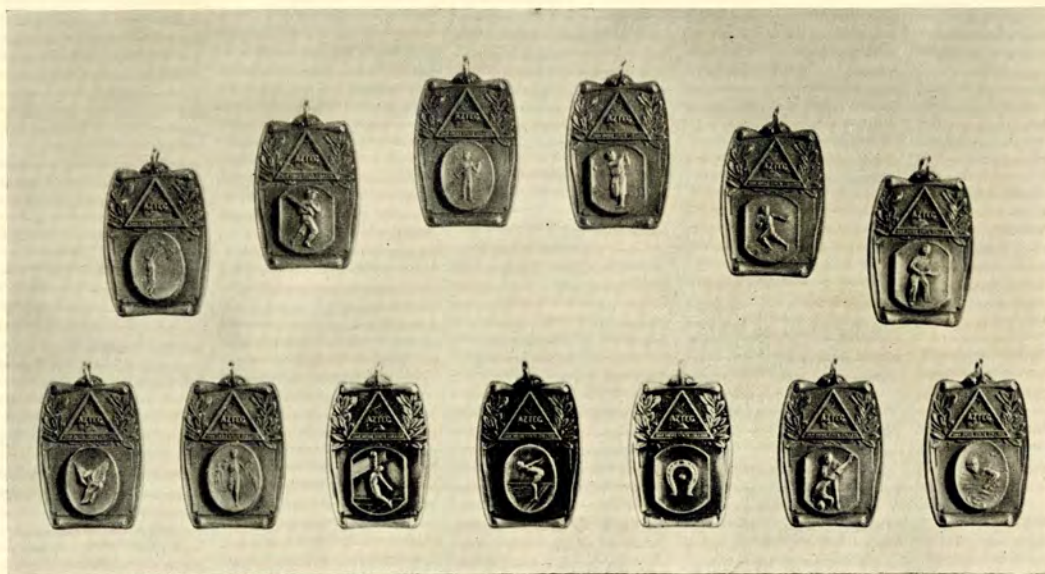

DEL SUDOESTE 1932



Start of the Inter Class Cross Country Run

the eight medal winners were first year men. The victors: Pearse, freshman, at 118 pounds; Lynch, sophomore, at 125 pounds; Tompkins, sophomore, at 135 pounds; Fulkerson, junior, at 145 pounds; Evans, freshman, at 155 pounds; Wilson, freshman, at 165 pounds; Butcher, junior, at 175 pounds; and Fuller, freshman, heavy weight.

The Sophomores turned the tables on the peagreens when they defeated them for the touch football championship. A last minute recovery of a fumble gave the Sophs a close 8-6 victory. The sport was one of the most popular on the schedule. Members of the winning squad follow: D. Fox, Atherton, Tompkins, Stein, France, Gonzales, and Torres.

By the margin of one-tenth of a second, the Frosh nosed out the Sophs for first place in the annual Irish Marathon race held on January 21. The contest was featured by Jones, sophomore, and Hill, freshman, who waged a brilliant duel on the final lap. The total time for the victors was 9:37.8. Each class team was composed of 10 men who ran one quarter mile each. Medal earners were: Crow, Dahlgren, Fournier, Fox, Herrmann, Hill, Keller, Mayes, Pearse, and Traweek.

The Frosh registered a major upset in copping the inter-class track and field meet. They made 76 1-2 digits, Sophomores accounted for 55 1-2, Juniors 27, and Seniors 20. Ribbons were awarded to winners of first

DEL SUDOESTE 1932

meet being run off along with a contest between Varsity, Freshman, and Alumni teams.

alumni teams.

Winning all three events on the program, Sophomore paddlers easily swam away with first honors in the relay swimming meet held at the Army and Navy pool. Sophs tallied 30 points to the Freshmen's 18. Carney, Linkletter, Tucker, and Hayward composed the winning squad.

In the golf tournament Frosh mashie wielders had everything their own way. Tom and Ed McKnight, and Charles Lee were the freshmen low scorers. Scores were 81, 82, 82, respectively for the 18-hole course.

Inter-class fencing, tennis, horseshoes, volleyball,, and indoor baseball were the final sports on the program.

At the second annual A. M. S. barbecue the following were awarded perpetual trophies: George Mosolf, most valuable athlete, William Lundberg memorial trophy; Elden Dilley, Renwick Thompson football trophy; Bob Tucker, Paul Mott basketball trophy; Lawrence Head, Jessop cross-country trophy; Ashley Joerndt, Linn Platner baseball trophy; Harry Jones, Fox track trophy; George Cornell, Werner Peterson wrestling trophy; Tom McKnight, Charles Dietrick golf trophy; Hugh McArthur, Dolph Meuhleisen tennis trophy; and Dick Carney, Ed Fletcher swimming trophy.

Inter-class Touch Football



INTER-FRATERNITY SPORTS

THIS year's program of inter-fraternity athletic competition proved one of the most successful since its inauguration. Paul Driscoll served as Director of Inter-fraternity athletics. He was assisted by Morris Gross who acted as faculty advisor.

The season opened with a touch football tournament which Epsilon Eta, led by Keith Atherton and Don Pearse, won without suffering a defeat. Eta Omega Delta was runner-up while Tau Delta Chi took third. Each fraternity was allowed seven men to a team. Football took the place of handball which was discontinued because of lack of courts.

Omega Xi emerged as winners of the annual basketball tourney by completing its season undefeated. Although competition was keen, they exhibited flawless teamwork to capture the trophy by defeating the Eta Omega Delta team, second place winners, 16 to 12. The strong Delta Pi Beta quintet, led by Don Finney, completed the schedule by vanquishing Sigma Lambda 34 to 2.

Track was next on the program and the conclusion of two days competition found Kappa Phi Sigma the victors with 58 1-2 points. Omega Xi scored 41 1-2 digits and Epsilon Eta 21. Jack Rand, Kappa Phi Sigma, assumed the role of iron man. He won the pole vault, 220 yard dash, 100 yard dash, and had places in the broad jump, discus, javelin, and high jump.

Volleyball was run off on the courts south of the Field House. Eta Omega Delta was declared the winner after winning seven of its eight games. Tau Delta Chi also possessed a smooth-running squad.

The annual tennis meet was marked by extremely close scores. As the Del Sudoeste goes to press, the Delta Pi Beta squad, composed of Moquin, Hansen, and Scofield, remain undefeated. Eta Omega Delta is in second place.

George Parker single-handed led the Epsilon Etas to victory in the swimming carnival by winning three races and placing second in two others. The carnival was held in the Mission Beach plunge.

Indoor Baseball completed the season for the Greek-lettermen and was characterized by the intense interest which featured all other inter-house competition throughout the past athletic year on the campus.

DEL SUDOESTE 1932

SAN DIEGO STATE COLLEGE TRACK AND FIELD CHAMPIONS

HOLDER	YEAR	EVENT	RECORD
L. Hoyt	1928	50 yd. Dash	5.4
Kenneth Johnson	1928	100 yd. Dash	9.8
Oliver Worden	1927	220 yd. Dash	22.4
Harry Jones	1932	330 yd. Dash	36.1
Oliver Worden	1929	440 yd. Dash	50.2
Harry Jones	1932	440 yd. Dash	50.2
Linwood Brown	1928	660 yd. Run	1:25.5
Lawrence Peterson	1929	880 yd. Run	1:57.2
Linwood Brown	1928	Mile	4:35.6
Linwood Brown	1927	Two Mile	10:16.8
Maurice Fox	1930	High Hurdles	15.2
Frank Boydston	1928	Low Hurdles	25.2
Bob Leonard	1932	Shot Put	46:08
John Brose	1929	Discus	141:02.375
Werner Peterson	1929	Javelin	190:10.5
John Brose	1930	Hammer Throw	150:03
Bill Larson	1932	High Jump	6:00.625
Jack Rand	1932	Pole Vault	12:07.5
Maurice Fox	1930	Broad Jump	22:10.625
G. Fox, Hoyt, Boydston, Worden	1927	Relay	3:25.2

INTRA MURAL SPORTS PROGRAM

DATE	EVENT	WON BY
November 17	Cross Country	Freshmen
December 7	Basketball	Freshmen
December 16, 17	Wrestling	Freshmen
January 11, 16	Touch Football	Sophomores
January 21	Irish Marathon	Freshmen
February 18, 19	Track Meet	Freshmen
April 29	Swimming	Sophomores
May 7	Golf	Freshmen
May 10	Fencing	
May 27	Horseshoes	
May 30	Volleyball	
June 1	Indoor Baseball	
June 2	Tennis	

DEL SUDOESTE 1932

Fraternal Groups

DEL SUDOESTE 1932

AZTEC PRINCESS

DEL SUDOESTE 1932



DEL SUDOESTE 1932

BOOK FOUR
FRATERNAL GROUPS
Honorary » Fraternities
Sororities » Social Groups
WALTER CARPENTER, EDITOR

DEL SUDOESTE 1932



HONORARY
FRATERNITIES

DEL SUDOESTE 1932

C E T Z A

Honorary Women's Sponsor Organization

Founded 1929



SENIORS

Margaret Basinger
Marian Burnett
Dorothy Chapman
Dorothy Cook
Beth Keith
Elena Naylor
Katharine Pendleton
Ann Powell

JUNIORS

Marian Bayless
Margaret Bellamy Benbough
Frances Boyd
Rena Case
Josie Otwell
Bernice Kelleher
Florence Nelson
Beth Porter
Mary Glen Roche
Helen Squires
Elzora Wheeler

SOPHOMORES

Barbara Jane Crawford
Frances Ann Goree
Harriett Merrick

FRESHMAN

Ramona Shattuck

Pendleton	Basinger	Bayless	Benbough
Boyd	Burnett	Case	Chapman
Cook	Crawford	Goree	Keith
Kelleher	Merrick	Naylor	Nelson
Porter	Powell	Shattuck	Squires
			Wheeler

DEL SUDOESTE 1932

COUNCIL OF TWELVE

Honorary Upper Division Men's Service Fraternity

Founded 1929

FACULTY

Arthur G. Peterson
Paul Pfaff

GRADUATE

Robert Barbour

SENIORS

George Berry
Arthur Kelly
Charles Keeney
Arthur Swarner

JUNIORS

Walter Carpenter
Michael Dillon
Wellington Clements
Paul Flack

James Foster
David Jessop
Arthur Linkletter
Wallace Ramsey
Vernon Schraeder
Robert Tucker
Robert Turnbull

ASSOCIATE MEMBER

Eugene Lyle III



Ramsey	Berry	Clements
Dillon	Flack	Jessop
Keeney	Kelly	Lyle
Schraeder	Swarner	Tucker
		Turnbull

DEL SUDOESTE 1932

KAPPA DELTA PI

National Honorary Educational Fraternity

Founded 1927



Hesselbach
Ault
Chapman
Harrison
Otwell

Bell
Basinger
Chase
Keeney
Sauter
Smith

Rogers
Burnett
Crell
Keith
Youngberg

- FACULTY**
J. W. Ault (Counselor)
Ruth Bagley
Mrs. Gertrude S. Bell
Dr. M. E. Broom
Katherine Corbett
Dr. E. C. Deputy
Edith Hammack
Dr. E. L. Hardy
Dorothy Harvey
Dr. Myrtle Johnson
W. L. Nida
C. E. Peterson
Mabel Richards
Spencer Rogers
Marian Smoor
- GRADUATE**
Ralph Smith
- SENIORS**
Marian Burnett
Mrs. Margaret Basinger
Mrs. Hazel Buchanan
Dorothy Chapman
Mrs. Laura Chase
Marcella Harrison
Christine Hayler
Elizabeth Keith
Charles Keeney
Mary Sauter
- JUNIORS**
Dorothy Ault
Regina Crell
Josie Otwell
Florence Youngberg
- PLEDGES**
Helen Albrecht
Elsie Anderson
Helen French
Frank Gander
Beth Johnson
Mrs. Alice Meinke
Katherine Pyle
Dorothy Riddell
Edwin Robinson
Agnes Szabo
Lucille Wylie

DEL SUDOESTE 1932



LAMBDA DELTA LAMBDA

Delta Kappa Chapter of the National Honorary
Chemistry Fraternity - Founded 1931

FACULTY
Dudley H. Robinson
J. H. Gleason
E. A. Messner

SENIORS
Eugene La Ford
Robert E. Gabbe

JUNIORS
Richard H. Barnes
J. Harvey Bickerton
Frederick Fehlmann
Francis Godwin
James T. Jennings
Carl E. James

SOPHOMORES
Edward W. Gibbs

PLEDGES
William Cohen
Harris Holmboe
Jack McNulty
Victor Skoglund
Arthur Stone

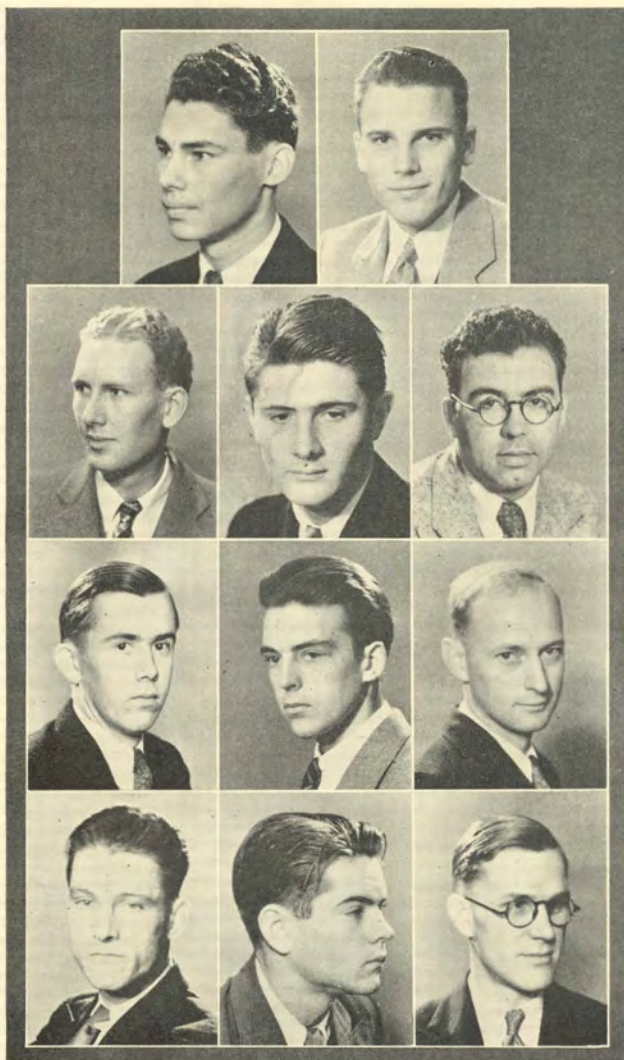

	<i>Jennings</i>	<i>Barnes</i>	
<i>Baylor</i>	<i>Fehlmann</i>	<i>Gabbe</i>	
<i>Gibbs</i>	<i>Godwin</i>	<i>La Fond</i>	
<i>F. Maguire</i>	<i>J. Maguire</i>	<i>Thurston</i>	

One hundred eighty-seven

DEL SUDOESTE 1932

SKULL AND DAGGER

Honorary Dramatic Fraternity - Upper Division
Founded 1923



FACULTY

Sybil Eliza Jones
Paul Pfaff
Spencer Rogers

GRADUATE

Robert Barbour

SENIORS

George Berry
Rachel Campbell
Milford Ellison
Ruth Hamill
Madalyn Jones
Katharine Pendleton
Eleanor Nida
Oliver Ross
Harriette Sargent
Stewart Wicklin

JUNIORS

Rena Case
Wellington Clements
James Foster
Dorothy Kuhn
Fanny Large
Mildred Liljegren
Alta Robbins

Wicklin	Barbour	Berry
Campbell	Case	Clements
Ellison	Hamill	Jones
Kuhn	Large	Liljegren
Pendleton	Rogers	Ross
		Sargent

DEL SUDOESTE 1932



PENDRAGON

Honorary Dramatic Fraternity - Lower Division

FACULTY

Sybil Eliza Jones

SOPHOMORES

Dudley Armstrong

Rex Ball

Betty Grimse

Ruth McGuire

Byron Masterson

Betty Olding

Harold Otwell

Lillian Reynolds

Lionel Rideout

Amorita Treganza

Sue Washburn

Irene Watson

FRESHMEN

Ralph Burbridge

Virginia Christie

Mercedes Gleason

Lucille Knowles

Corwill McIntosh

Roberta Rhyne

Paul Sturdevant

Frances Vosburgh

Richard Wilson



Ball

Armstrong

*Grimse
Masterson
Reynolds*

*Knowles
Olding
Watson*

*Maguire
Otwell
Wilson*

One hundred eighty-nine

DEL SUDOESTE, 1932

ART GUILD

Founded 1928



*J. Otwell
Greene
Large
Reynolds*

*Cook
Jackson
Liljegren
Shively*

*Ellison
Kuhn
H. Otwell
Turnbull*

FACULTY

Everett Gee Jackson

SENIORS

Dorothy Cook
J. Milford Ellison
Helen Jackson

JUNIORS

Marian Greene
Constance Jenkins
Dorothy Kuhn
Fanny Large
Mildred Liljegren
Josie Otwell
Robert Turnbull
Dorothy Shively

SOPHOMORES

James Fish
Harold Otwell
Charlotte Reynolds

FRESHMAN

Corwin McIntosh

DEL SUDOESTE 1932



PHILHARMONIA

Honorary Music Fraternity

Founded 1930

FACULTY
Mr. Fred Beidleman

SENIORS
Marion Bayless
Ralph Mentze
Eugene Shapley
Grace Walker

JUNIORS
Mildred Barney
Rena Case
Jack Ferguson
Fred Goode
Hamilton Judy
Margaret Kendall
Evelyn Martin
Robert Mathews
Alta Robbins
Lucy Schatzel
George Thompson
Margaret Troxel

SOPHOMORES
Pauline Ferguson
Leonora Jenkins
Virginia Lee Porter
Jean Smith



Barney	Bayless	Case	Ferguson
Ferguson	Jenkins	Judy	Kendall
Martin	Mentze	Porter	Robbins
Shapley	Smith	Thompson	Troxel
			Walker

One hundred ninety-one

DEL SUDOESTE 1932



GAMMA PSI

Honorary Literary Fraternity

Founded 1931

FACULTY
Spencer Rogers

GRADUATES
Arthur Anderson
Mary Osborn

SENIORS
Rachel Campbell
Wellington Clements
Connie Gruber
George Payne
Winifred Varney
Mary Windeatt

JUNIOR
Charles Wattawa

SOPHOMORES
Winifred Anderson
Betty Grimse
Richard H. Lough
Ruth McGuire
Carson Spade
Amorita Treganza

FRESHMEN
Helen Dale
Florence Frederickson
Elizabeth Harrington
Betty Kilbourne



*Campbell
Grimse
Lough
Treganza*

*Rogers
Gruber
McGuire
Varney*

*Clements
Kilbourne
Payne
Windeatt*

DEL SUDOESTE 1932



FRATERNITIES
SORORITIES

INTER-FRATERNITY COUNCIL

*Arthur
Linkletter*



A NEW spirit of closer friendship has been fostered by the Inter-Fraternity Council during the past year. The consensus of Fraternity opinion upon rushing, athletics and other activities have been more unified than in the past. A great deal of interest was displayed in the annual Inter-Fraternity Sorority Ball which was held at the Mission Beach Ballroom between the fall and spring semesters. Fraternity athletics have played a prominent part in campus life during the year, with interest centered about touch football, volleyball and indoor baseball.

The roster of the Council include the following Fraternities: Delta Pi Beta, Epsilon Eta, Eta Omega Delta, Kappa Phi Sigma, Omega Xi, Phi Lambda Xi, Sigma Lambda, and Tau Delta Chi. Arthur Linkletter served as President of the group during the year. He was assisted by the following officers: Vice-Presidents, Robert Barbour, fall semester and Paul Driscoll, spring semester; Secretaries, Charles Keeney, fall semester and Wallace Ramsey, spring semester; and Treasurer, George Cornell. Paul Driscoll was in charge of all Fraternity Sports.

Barbour

Ramsey

Keeney

Driscoll



DEL SUDOESTE 1932

DELTA PI BETA

Founded 1925



SENIORS

George Al Berry
Milford Ellison
George Merriken
Oliver Ross
Gene Shapley

JUNIORS

Robert Burgert
Harlan Hansen
Kenneth Harrington
Lawrence Head
Hamilton Judy
Willis Kenline

SOPHOMORES

Arthur Ballantine
Charles Eyeman
Robert Manzeck
Albert Schneider
Stanley Scofield
William Slinkard
David Steele

FRESHMEN

Don Finney
John Gordon, Jr.
Neal Moquin
William Noel
Tom Nowell
Donald Ogden

PLEDGES

Bernard Baird
Elbert Fenn
James Stephens
Jack Taber
John Vogt

Manzeck	Ballantine	Berry	Burgert
Ellison	Eyeman	Fenn	Finney
Hansen	Harrington	Head	Judy
Kenline	Merriken	Moquin	Noel
Nowell	Ogden	Ross	Schneider
Scofield	Shapley	Slinkard	Steele
			Stephens

DEL SUDOESTE 1932



EPSILON ETA

Founded 1921

SENIOR
Arthur Kelly

JUNIORS
Tod Carter
Joe Egernmeyer
George Kendall
Henry Kirkpatrick
Bill McCreery
Stuart Wicklin

SOPHOMORES
Keith Atherton
Eugene Clardy
George Cornell
Charles Diffin
Van France
Gartzmann Gould
George Parker
Edward Rivette
Elmer Small
Lewis Tompkins
George White

FRESHMEN
Dick Cornell
Jack Haskill
Don Pearse
Evan Roberts
Charles Sawday
Jack Williams

PLEDGES
Lincoln Bartlett
Dudley Boyer
George Worthington



<i>Atherton</i>	<i>Carter</i>	<i>Diffin</i>	
<i>Egernmeyer</i>	<i>France</i>	<i>Gould</i>	
<i>Haskill</i>	<i>Kelly</i>	<i>McCreery</i>	<i>Parker</i>
<i>Pearse</i>	<i>Rivette</i>	<i>Sawday</i>	<i>Small</i>
<i>Tompkins</i>	<i>White</i>	<i>Wicklin</i>	<i>Williams</i>

DEL SUDOESTE 1932

ETA OMEGA DELTA

Founded 1922



FACULTY
Oscar Baird
Chesney Moe

SENIORS
Gordon Cox
Will Kellogg
Clifford Walker
Fennell Wallen
Clifford Wells

JUNIORS
Ray Johnson
Emil Kurtz
Roy Noon
Dean Plaister
Ross Sims

SOPHOMORES
Wilbur Austin
William Bailey
Vernon Bryson
Jerome Edwards
Eugene P. Lyle III
Claire Powell
Dale Pyle

FRESHMAN
James Fournier

PLEDGES
Meredith Campbell
John Tiedemann
Benjamin Shoemaker
Clarence Moe
Ralph Caldwell
Richard Wilson
Arlen Powell
Burton Hurvey

Cox	Austin	Bailey	Bryson
Campbell	Edwards	Fournier	Kellogg
Kurtz	Lyle	Moe	Noon
Plaister	Pyle	Shoemaker	Tiedemann
Walker	Wallen	Wells	Wilson

DEL SUDOESTE 1932



KAPPA PHI SIGMA

Founded 1926

FACULTY

Dr. M. E. Broom

SENIOR

Lewis Hartshorn

JUNIORS

James Couey
Paul Couey
Mike O. Dillon
Claude Fulkerson
Jens Hutchens
David Jessop
Herbert Key
Owen King
Richard Leisenring
Richard Muench
Glenn Palmer
Donald Robertson
Bob Sullivan
George Thompson

SOPHOMORES

Pete Jacobs
Bill Vogt

FRESHMEN

Marvin Herrmann
Frank Macomber
Jack Rand
Howard Traweck
Howard Turrentine

PLEDGES

Stewart Brooks
Harry Fleishman
Neil Kindy
Frank Nelson
Frank Vingo
Elwood Wolfe



Dillon
Fulkerson
Hutchins
Key
Traweck

Couey
Hartshorn
Jacobs
King
Troop

Downing
Herman
Jessop
Palmer
Thompson
Turrentine
Vogt

DEL SUDOESTE 1932

OMEGA XI

Founded 1926



Doetschman	Armstrong	Brown	Burne
Clark	Derrick	Dilley	Driscoll
Flack	Foster	Fowler	Gregory
Guthrie	Hayward	Howe	Klicka
Marsden	Murdock	Schraeder	Thomas
Tucker	Turnbull	Walker	Webb

FACULTY

Dr. Charles B. Leonard

SENIORS

Elden Dilley
Lloyd Menefee
Clayton Murdock
Charles Smith
Nelson Thomas
Robert Tucker
Harlan Wilson

JUNIORS

Dudley Armstrong
Robert Brown
Fletcher Carr
Mervyn Clark
Willis Doetschman
Paul Driscoll
Paul Flack
James Foster
John Gregory
Paul McMichael
Vernon Schraeder
Robert Turnbull
Novell Walker

SOPHOMORES

Frank Guthrie
Alexander Hayward
Wes Hite
Norris Howe
Fred Klicka
Sam Merrick
George Mosolf

FRESHMAN

Jack Webb

PLEDGES

Carl Chandler
Morris Harper
Joe Hines
Ashley Joerdnt
Bob Limon
Gordon Nickelson
Charles Wilson

One hundred ninety-nine

DEL SUDOESTE 1932



PHI LAMBDA XI

Founded 1925

FACULTY

Paul Pfaff

GRADUATE

Robert Barbour

SENIORS

Juel Isaacson

Weldon Lewis

JUNIORS

Harold Grant

Emmett Hooper

Wallace Ramsey

Thomas Walt

SOPHOMORES

Walter F. Carpenter

Warren Cornwall

Thomas McKellar

Harold Otwell

Lionel Rideout

Donald Wolfer

FRESHMEN

Richard Alphin

George Bacon

Lloyd Mounts

Dwight Stanford

Jack Stephenson

Arden Van Dine

PLEDGES

Tom Allan

John Frazier

Ralph Thompson



Carpenter

Cornwall

Lewis

Ramsey

Bacon

Grant

Mounts

Stanford

Barbour

Hooper

Otwell

Wolfer

Van Dine

DEL SUDOESTE 1932

SIGMA LAMBDA

Founded 1926



FACULTY
William Nida

SENIORS
Andrew Gallant
Kenneth Imel
Charles Wilson

JUNIORS
Clifford Baker
Arthur Blee
Richard Boronda
Alfred Druebber
Gordon Ellis
Jack Ferguson
Caesar Grassino
Robert Hoard
James Savage
Wendell Shoberg
Millard Sowers
Charles Wattawa
Victor Whitaker, Jr.

SOPHOMORES
George Boldrick
Harold Crow
Jack Hill
Walter Owen
Marvin Penick
Ralph Sowers
Herbert Tucker
Foster Ware

FRESHMEN
Joe Baker
Jack Benton
Lawrence Crow
Raymond Kroepel
David Sterns
Vernon Wahrenbrock

PLEDGES
Bill Emery
Stuart Harder

<i>Whitaker</i>	<i>C. Baker</i>	<i>J. Baker</i>	
<i>Benton</i>	<i>Boldrick</i>	<i>Boronda</i>	<i>H. Crow</i>
<i>L. Crow</i>	<i>Ferguson</i>	<i>Gallant</i>	<i>Grassino</i>
<i>Hill</i>	<i>Hoard</i>	<i>Imel</i>	<i>Kroepel</i>
<i>Owen</i>	<i>Savage</i>	<i>Shoberg</i>	<i>Sowers</i>
<i>Tucker</i>	<i>Wahrenbrock</i>	<i>Ware</i>	<i>Wattawa</i>

DEL SUDOESTE 1932



TAU DELTA CHI

Founded 1926

FACULTY

Lewis B. Lesley

SENIORS

Fenton Garfield
Charles Keeney
Joe Maguire
Art Swarner
Fred Wilson

JUNIORS

Norton Allen
Bernard DeSelm
Allan Flaven
Frank Maguire
Terrell Miles
Alfred O'Day
James Phalen
Gordon Samuels
James Shreve
Glen Warren

SOPHOMORES

Rex Ball
Roy Booth
Royce Cannon
Denver Fox
Marvin Jackson
Arthur Linkletter
Byron Masterson
Vincent Moore
Tom Willis

FRESHMEN

Jack Keyes
J. H. Rainwater, Jr.
Henry Rogers
Albert Smith

PLEDGES

Eugene Predmore
Donald Ryan
Lloyd Sanford
Jack Strong



Swarner	Ball	Booth	DeSelm
Flaven	Garfield	Jackson	Keeney
Keyes	Linkletter	Masterson	Miles
F. Maguire	J. Maguire	Moore	Phalen
Rainwater	Samuels	Sanford	Shreve
Smith	Warren	Willis	Wilson



INTER-SORORITY COUNCIL

*Elzora
Wheeler*

COMPLETING its sixth active year, the Inter-Sorority Council broadened its activities and enterprizes with new ideas and plans. Two goals were in view; working for the mutual advancement of the Council members, and cooperating with the program sponsored by the college.

Outstanding among the accomplishments during the past year was the purchase of a large radio for Scripps Cottage with funds obtained through two Sport benefit dances. The annual Inter-Fraternity Sorority Ball was held at Mission Beach Ballroom

Sororities who are members of the council are: Alpha Phi Delta, Delta Chi Phi, Gamma Phi Zeta, Kappa Theta, Phi Kappa Gamma, Phi Sigma Nu, Sigma Pi Theta, Shen Yo and Tau Zeta Rho. The officers of the Council are: Elzora Wheeler, President; Thelma Padgett, Vice President; Helen Magee, Secretary; Katharine Pendleton, Treasurer; and Polly Olson, W. A. A. Representative.

Olson

Magee

Pendleton



DEL SUDOESTE 1932



ALPHA PHI DELTA

Founded 1927

FACULTY

Lulu Germann

SENIORS

Margaret Ellen Anderson
Evelyn Stears Cooper
Elzora Wheeler

JUNIORS

Verna McCormick
Alice Harris
Bettie Harvey

SOPHOMORES

Marie Bickman
Hilda Burkett
Marie Edwards
Betty Hill
Irene Magnusson
Phyllis Stacy

FRESHMEN

Muriel Brothers
Ethel Connolly
Betty Kinne
Allene May
Doris Powers

PLEDGE

Leona Wheeler



Wheeler
Burkett
Edwards
Hill
Magnusson

Anderson
Connolly
Harris
Kinne
May

Brothers
Cooper
Harvey
McCormick
Powers
Stacy

DEL SUDOESTE 1932

DELTA CHI PHI

Founded 1923



FACULTY
Mrs. H. Stovall

SENIORS
Josie Otwell
Eleanore Simmonds
Grace Walker

JUNIORS
Evelyn Griffin
Katherine Heilbron
Bertha Moriarty
Alta Robbins

SOPHOMORES
Marion Berner
Abbie Jean Bush
Alice Cunningham
Pauline Ferguson
Florence Gordon
Helen Gordon
Virginia Meyers
Grace Seybert
Anne Simmonds

FRESHMEN
Betty Armstrong
Maxine Harris
Kathleen Scott
Hilda Tucker

E. Simmonds	Berner	Bush	Cunningham
F. Gordon	H. Gordon	Ferguson	Griffin
Harris	Heilbron	Lynch	Scott
Moriarty	Otwell	Robbins	Meyers
Seybert	Silver	Tucker	Walker

DEL SUDOESTE 1932



GAMMA PHI ZETA

Founded 1924

SENIORS

Thelma Padgett
Bernice Pederson

JUNIORS

Monica Bartling
Frances Boyd
Gwendolyn Dickinson
Myra MacClemmy

SOPHOMORES

Virginia Blake
Virginia Burch
Drusilla Glasson
Mariliz Haines
Eleanor Lewellin
Mary Lewellin
Helen Sharman
Caroline Stooke

FRESHMEN

Betty Adam
Deane Hunt
Virginia Isaacson
Helen Pasa
Virginia Ridgeway
Eleanor Thwaites

PLEDGES

Betty Clark
Helen Rhodes



Padgett	Bartling	Blake	Boyd
Burch	Dickinson	Glasson	Haines
Hamilton	Hunt	Isaacson	Johnson
E. Lewellin	M. Lewellin	MacClemmy	Neyenesch
Pederson	Ridgeway	Sharman	Stooke
			Thwaites

DEL SUDOESTE 1932

KAPPA THETA

Founded 1923



*Austin
Eaton
Holmes*

Nelson

*Davis
Ellison
Smith*

FACULTY

Miss Amsden

JUNIORS

Bueta Banta
Dorothy Davis
Thelma Nelson

SOPHOMORES

Ruth Austin
Eleanor Holmes
Jean Smith

FRESHMEN

Grace Ellison
Thelma Engstrom
Louise Eaton

PLEDGES

Ruth Holland
Pauline Lukens
Gail Willett

DEL SUDOESTE 1932



PHI KAPPA GAMMA

Founded 1924

FACULTY
Edith Hammack

SENIORS
Elinore Nida
Mary Evelyn Conwell

JUNIORS
Margaret Benbough
Kathryn Donahey
Dorothy Kuhn
Mary Jane Neumann

SOPHOMORES
Berta Ault
Dorothy Donahey
Margaret Greenlund
Helen Hayes
Helen Magee
Bertha Mannen
Irene Watson
Gladys Wood

FRESHMEN
Mary Esther Anderson
Dorothy Brown
Dorothy Gross
Rose Markel
Helen Saunders
Ruth Rausch

PLEDGES
Mary Jo Wicklin
Marjorie Frisbie



<i>Ault</i>	<i>Anderson</i>	<i>Benbough</i>	<i>Brown</i>
<i>Conwell</i>	<i>Dennis</i>	<i>D. Donabey</i>	<i>K. Donabey</i>
<i>Greenlund</i>	<i>Gross</i>	<i>Hayes</i>	<i>Mannen</i>
<i>Kuhn</i>	<i>McChristy</i>	<i>Magee</i>	<i>Markel</i>
<i>Nida</i>	<i>Rausch</i>	<i>Saunders</i>	<i>Watson</i>
			<i>Neumann</i>
			<i>Woods</i>

DEL SUDOESTE 1932

PHI SIGMA NU

Founded 1925



FACULTY

Miss Alice Raw

SENIOR

Dorothy Jenkins

JUNIORS

Janet Crowley

Mildred McCarthy

Josephine Bell Trask

Marion Walker

SOPHOMORES

Reinette Chase

Virginia Jackson

Margaret McKinney

Sarah Jane McMahan

Margaret Morgan

Polly Olson

Betty Olding

Phylliss Schroeder

Eleanor Stooke

Betty Talboy

FRESHMEN

Margarette Cheney

Catherine Fowler

Elaine Mark

Marjorie Stalnaker

PLEDGES

Elizabeth Jenkins

Virginia Morrison

Katherine Phillips

Marian Stooke

Olson	Chase	Cheney	
Crowley	Fowler	Jackson	
Jenkins	McCarthy	McKinney	Raw
McMahan	Mark	Olding	Schroeder
Stalnaker	Stooke	Talboy	Walker

DEL SUDOESTE 1932



SHEN YO

Founded 1921

FACULTY
Marjory Kelly

GRADUATES
Winifred Green

SENIORS
Clara Louise Butler
Alice May Howard
Marjory Jones
Jean Lichty
Katharine Pendleton
Madalyn Thatch

JUNIORS
Betty Holladay
Mary Holly
Elsa May Miller

SOPHOMORES
Virginia Butler
Barbara Jane Crawford
Marion Fisher
Janice Mitchell
Lucille Morse
Billie Reps
Mary Glenn Roche
Carolyn Roscoe
Betty Strayer

FRESHMEN
Marie Forward
Julianne Newton
Alberta Peacock
Frances Stewart
Martha Taylor

PLEDGES
Frances Chapman
Fay Fisher
Janet Kirkpatrick
Arline Martin



<i>Crawford</i>	<i>C. L. Butler</i>	<i>V. Butler</i>	
<i>Deering</i>	<i>Foster</i>	<i>Forward</i>	<i>Holladay</i>
<i>Holly</i>	<i>Howard</i>	<i>Jones</i>	<i>Lichty</i>
<i>Martin</i>	<i>Mitchell</i>	<i>Morse</i>	<i>Newton</i>
<i>Peacock</i>	<i>Pendleton</i>	<i>Reps</i>	<i>Roche</i>
<i>Roscoe</i>	<i>Stewart</i>	<i>Taylor</i>	<i>Thatch</i>

DEL SUDOESTE 1932

SIGMA PI THETA

Founded 1924



SENIOR

Virginia Place

JUNIORS

Grace Watson

Rena Case

Helen McIntyre

Margaret Kendall

Patricia Boyd

Kitty McIver

Mary Veed

SOPHOMORES

Doris Swain

Betty McMechen

Bettina Benton

Josephine Morehous

Arvilla Peterson

Betty Sprague

Virginia Jacobson

FRESHMEN

Mozelle Lamme

Margaret McGregor

Dorothy Titus

Virginia Boutelle

Muriel Miller

Betty Woodworth

Marjorie Stose

PLEDGES

Betty Benton

Margaret Chapman

	MacGregor	Boyd	Case	
Jacobson	Kendall	Lamme	McIntyre	
McIver	McMechen	Miller	Morehous	
Place	Sprague	Stose	Swain	
Titus	Veed	Watson	Woodworth	

DEL SUDOESTE 1932



TAU ZETA RHO

Founded 1924

FACULTY

Christine Springston

SENIORS

Dorothy Chapman
Elma Naylor
Geraldine Shaw

JUNIORS

Dorothy Ault
Evelyn Beers
Margaret McLellan
Florence Nelson
Betty Stanley

SOPHOMORES

Eileen Beers
Mabel Cuthbertson
Betty Grimse
Helen Haubrick
Maralee Howard
Jean McFetridge
Frances Ross
Amorita Treganza
Gloria Williams

FRESHMEN

Elizabeth Cridge
Kathleen Jones
Florawood Smith

PLEDGES

Harriet Brown
Edith Burne
Jewell Elliott
Laura Fitzgerald
Verna Hale
Sybil Jenkyn
Marjorie Posten



Eileen Beers	Ault	Evelyn Beers	Chapman
Cridge	Cuthbertson	Grimse	Harmon
Haubrick	Howard	Jones	McFetridge
McLellan	Naylor	Nelson	Ross
Shaw	Smith	Stanley	Williams
		Treganza	

DEL SUDOESTE 1932



SOCIAL
GROUPS

DEL SUDOESTE 1932



ALPHA SIGMA ALPHA

Omega Omega Chapter
Founded 1931

FACULTY

Mrs. Gertrude S. Bell

SENIORS

Margaret Basinger
Ann Powell
Cleo Tilton
Ione Wright

JUNIORS

Alice Dellmann
Virginia Driscoll
Bernice St. Clair

SOPHOMORES

Ruth Bradley
Ellen Christenson
Corinne Heller

PLEDGES

Mary Couvrette
Marion Tweedy
Dorothy Wright



Heller	Bell
Basinger	Bradley
Christenson	Dellman
Powell	St. Clair
	Driscoll
	Wright

DEL SUDOESTE 1932

THETA CHI

Founded 1929



SENIORS

Helen Carr
Ruth Hamill
Virginia Roberts

JUNIORS

Clytie Collier
Jane Cotton
Bernice Kelleher
Carol Woods Nelson
Helen Squires
Barbara Todd

SOPHOMORES

Dorothy Boyett
Betty Clough
Mary Louise Fletcher
Josephine Frances
Frances Goree
Anne Gunnis
Lois Justice
Harriett Merrick
Frances Moore
Virginia Noon
Mary Quinlan
Mary Edith Tuttle
Ruth White
Virginia Wilson

FRESHMEN

Ione Anderson
Kathleen Arnold
Helen Bates
Ruth Cornell
Eleanor Kerch
Marian Jane Kerch
Lucille Knowles
Margaret Lyman
Elizabeth Pratt

PLEDGES

Katherine Kendall
Thelma McKinnon
Ernestine Schuman-Heink
Winifred Sullivan

Nelson	Arnold	Boyd	Boyett	Carr
Collier	Cornell	Cotton	Fletcher	Frances
Goree	Gunnis	Hamill	Justice	Kelleher
E. Kerch	M. Kerch	Knowles	Lyman	Merrick
Moore	Noon	Pratt	Roberts	Quinlan
Squires	Todd	Tuttle	White	Wilson

DEL SUDOESTE 1932



EPSILON PI THETA

Founded 1931



JUNIOR

Florence Witter

SOPHOMORES

Marcia Helen Genet

Marjorie Hoard

Gladys Martin

Lloydine Martin

Mildred Maxey

Nina Pimbley

Jean Taylor

Edith Ann Weber

FRESHMAN

Kathryn Haag

Genet

Haag

Hoard

G. Martin

L. Martin

Maxey

Miller

Pimbley

Taylor

Weber

Witter

DEL SUDOESTE 1932

EL CLUB AZTECA

Founded 1929



*Rosado
Donahay
Tuttle*

*Baker
Montejano
Wolfer*

*Clark
Moran
Wylie*

FACULTY

L. P. Brown
Germaine Baer

MEMBERS

John Andrews
Clifford Baker
Melba Brown
Marie Clark
Zoe Conger
Katheryn Donahey
Katherine Drummond
Harvey Franken
Carmen Galinedo
Elizabeth Harrington
Betty Kratz
Evelyn Kuhn
Dorothy Lewis
Edward Lynch
Martha Marrs
Martha St. Martin
George McGilvary
Edward Messner
Mary Montejano
Madeline Moran
Emily Phelps
Josephine Rodigero
Consuelo Rosado
Madeline Silver
Elma Tait
Barbara Todd
Mary Edith Tuttle
Don Wolfer
Lucile Wylie

DEL SUDOESTE 1932

NEWMAN CLUB

Catholic Students Club

Founded 1930

Joe Butcher
 Floretta Clyne
 Mary Couvrette
 Robert Croft
 Carl Engler
 Edward Falkner
 Genevieve Figgins
 Eleanor Finney
 Glen Garboni
 Frank Gonzalez
 Frank Guthrie
 Albert Herney
 Mary House
 Virginia Isaacson
 Dorothy Jenkins
 Ramona Kosch
 Agnes Lynch
 Frank Maguire
 Sam McCord
 Louise Mercier
 Margaret Anne Monheim
 Loretta Monner
 Mary Montejano
 Madeline Moran
 Clayton Mosher
 Elena Perez
 Catherine Predmore
 Charles Rauner
 Lillian Reynolds
 Anges Robinson
 Bill Rossi
 Newton Rozzelle
 Don Ryan
 Carl Schreffler
 Dorothy Schmucker
 Joe Shea
 Eleanor Thwaites
 Lucille Wright



Guthrie	Figgins	Finney	House
Isaacson	Jenkins	Kosch	Lynch
Maguire	Moran	Predmore	Reynolds
Robinson	Ryan	Schneider	Thwaites

DEL SUDOESTE 1932

PSYCHOLOGY CLUB



FACULTY

Mrs. Gertrude S. Bell
Harry C. Steinmetz

MEMBERS

Robert Barbour
Raymond Bell
Robert Burgert
Mary Evelyn Conwell
Marie Culbertson
Sarah Grant
Betty Grimse
Ruth Haaf
Mrs. Lillian Hackett
Marion Hammond
Beulah Kane
Charlotte Miller
George Miller
Theo Mizony
Vincent Moore
Madeline Moran
Mrs. Hilda Palmer
Margaret Rhyne
Charlotte Reynolds
Ruth Reed
Consuelo Rosado
Ruby Speliakos
George Thompson
Lewis Tompkins
Martha Allerdice Woolman

Thompson	Bell	Barbour
Burgett	Grimse	Haaf
Hackett	Kane	Miller
Moore	Moran	Reynolds
Rosado	Tompkins	

DEL SUDOESTE 1932

WOMEN'S PHYSICAL
EDUCATION CLUB

Founded 1929

MEMBERS

Agnes Alsbaugh
Margaret Bair
Patricia Blackman
Helen Carr
Laura Chase
Marie Clark
Ida Clower
Anne Gunnis
Alice Mae Howard
Norma James
Jessie Kelley
Mildred Kershner
Doris Lambert
Mary Montejano
Dorothy Hale Mott
Thelma Padgett
Emily Phillips
Winnifred Pierce
Freda Pyle
Olive Rickey
Ruby Speliakos
Helen Squires



Carr
Lambert

Alsbaugh

Clower
Squires

DEL SUDOESTE 1932

COLLEGE Y. W. C. A.



Keith	Alspangh	Burnett
Coker	Eckert	Greene
Haaf	Haag	Heller
Keefer	Krulich	Morebous
Pratt	St. Clair	Weber
		Wylie

COLLEGE Y. W. C. A. BOARD

CALENDAR OF EVENTS

SEPTEMBER
Cabinet Retreat
"Collegiate" Dinner

OCTOBER
Assembly: "China Today"
Dinner in honor of Maud Russell

NOVEMBER
Intercollegiate meeting, U.C.L.A.
Coed Hop
Dad and Daughter Banquet

DECEMBER
Advisory Board-Cabinet Dinner
Christmas Vespers

JANUARY
Intercollegiate meeting, L. A.
"Disarmament" Dinner

FEBRUARY
"Welcome" Dinner
"A Trip Abroad"

MARCH
"Question Mark" Dinner
Easter Vespers—Montezuma
Gardens

APRIL
"Asilomar" Banquet
Intercollegiate Conference, S. D.

MAY
Girl Reserve Tea
Asilomar Breakfast Bridge
Installation Service

DEL SUDOESTE 1932

*Dance After
The Pomona
Football Game
San Diego Hotel*



*Homecoming
Dance
Elks Club*



*Freshman
Reception
Mission
Beach
Ballroom*

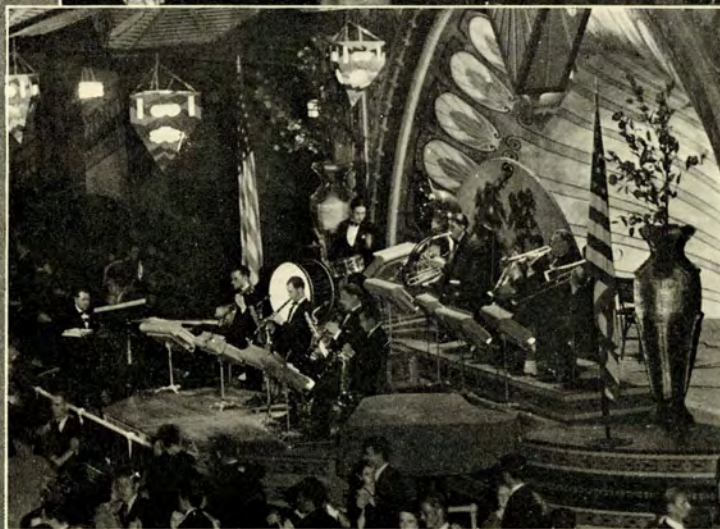

DANCES

DEL SUDOESTE 1932

Aztec Year

DEL SUDOESTE 1932

AZTEC PRINCE

DEL SUDOESTE 1932

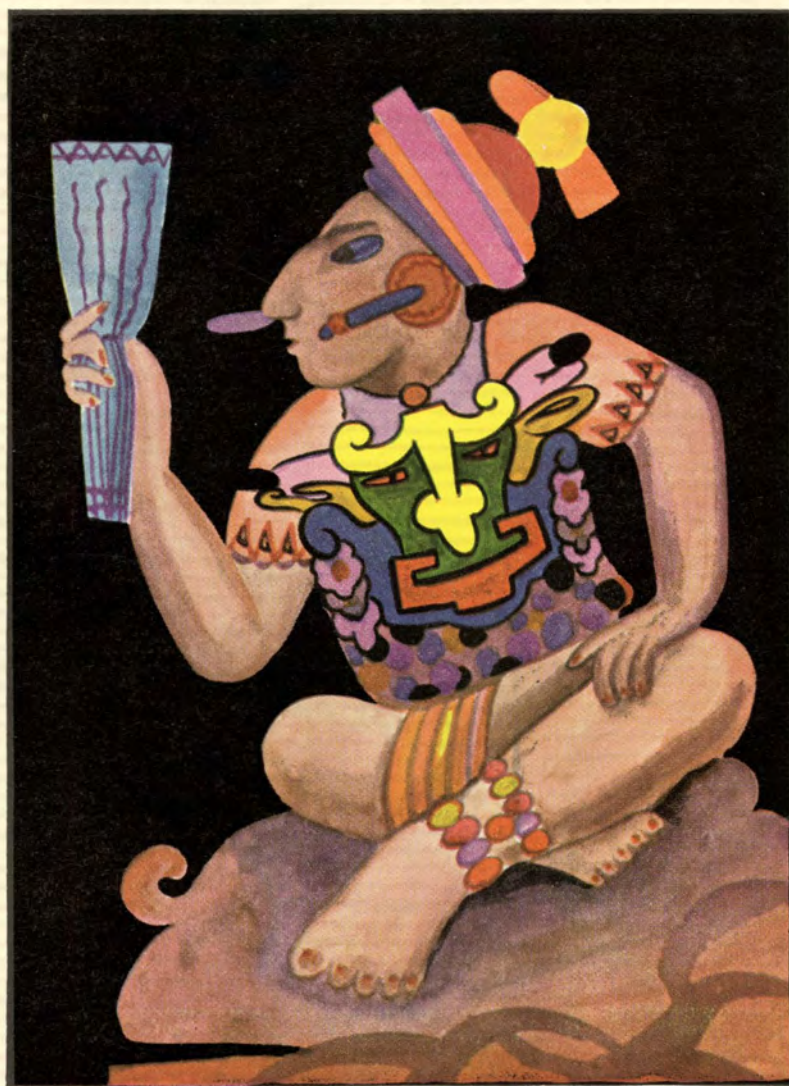

DEL SUDOESTE 1932

BOOK FIVE

AZTEC YEAR

The Year » Dirty Suds

EUGENE LYLE III., EDITOR

DEL SUDOESTE 1932



THE YEAR

DEL SUDOESTE 1932

HARKEN SCUM

TO THE COMMANDS OF
THE MIGHTY CLASS OF

'34

High School Days are dead and gone
College days are here
Try to act like College men
Or You'll be but a sneer

Although your dimes are rather soft
They must be covered up
But only with a brazen grin
Or we'll get double laugh

Only MEN deserve the fair
Which means that you seniors get the air
Don't think you're going to make a lot
So keep that hair off your upper lip

The letter "S" carved on the ball
Is a shame to seniors all
It's up to you to keep it clean
So Freshmen heed the call

Help build the rally banner higher
To keep your fame intact
In case you think we're kidding
You'll feel the paddle crack

If you want to smoke okay
But only the old fashioned way
Coca cola are the dish for you
What are your values? Black and Blue



PALE GREEN

Swats given to erring men and menial tasks dealt out to offending frosh women were in order at the several Traditions courts held in September under the judgeship of Keith Atherton, sophomore leader. Posters advertising the courts as well as sophomore proclamations to the frosh were the means of publicizing the pest-control activities.

BLACK MOUNTAIN

Refinishing of the letter 'S' on Black Mountain, where green verdure had begun to obscure the college emblem, was carried out by men of the freshman class on October 3. The letter was once again covered with a coating of powdered plaster after brush had been cleared. This was the second expedition to climb the mountain and work on the letter and the first to do re-finishing work.

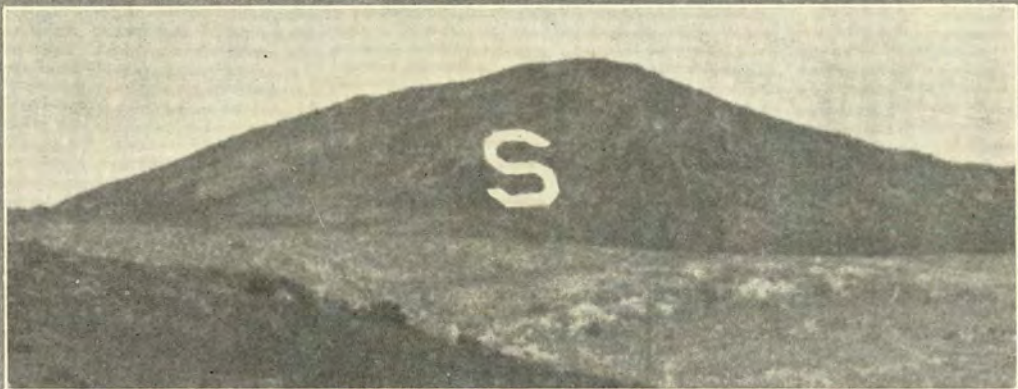

DEL SUD OESTE 1932

A. M. S. S T A G

Men students of State College were guests November 6 at a stag smoker at Germania Hall. The evening's entertainment included wrestling, vaudeville acts, and presentation of trophies with speeches by officers of the Associated Men Students, and was climaxed by the serving of a gigantic Dutch lunch.



DEL SUDOESTE 1932

*Our First
Green Spot*



*4:10 P. M.
Have You
Ever Waited
In This Line?*



*Fifty-Fifty
Maybe*



DEL SUDOESTE 1932



CHRISTMAS PROGRAM

Two hundred twenty-eight

CHRISTMAS PLAY

SKULL and Dagger presented "The Stranger at Vitemsk," written and directed by Harriette Sargent, on the Christmas program of the combined State College Glee Clubs and orchestra.

Setting and costuming showed the expert touch of Norman Rock. The art work together with a sympathetic interpretation of the mood of the plot by the players, created an atmosphere of dignity and awe which contributed much to the lofty message of the "Stranger."

Santa Claus Arrived For Christmas Assembly



DEL SUDOESTE 1932

"DIRTY SUDS"



Press Car

FOREWORD

Last summer two State College students were chasing an Indian maiden all over Death Valley. When they caught up with her they noticed an Aztec sticker pasted between her shoulder blades.

Without hesitation the students turned in their tracks and commenced burning up the road to Tonopah, the Indian maiden gazing wonderingly after them.

Ah, such is the Spirit of Aztecland! If you know how to look, you will see the mocking grin of the Spirit on every page of our book..

STAFF

J. "GREASE BALL" ELLISON
Editor

"SPOTTY" LYLE, ONE ONE ONE
Associate Editor

GOLD DUST TWINS
Assistants

ORDER OF BOOKS
Slightly Garbled, but who cares?

Published by the Least Associated Students

THE INSIDIOUS TRUTH ABOUT THE FACULTIES

What quality does a faculty possess that makes it stand aloof from the rest of mankind, you ask.

Oh, ho, my buddies, that quality is exclusiveness!

Then how, you further inquire, does one attain the necessary exclusiveness to qualify for membership, should one so desire.

Ah, ha, we answer, one must first be admitted to the exalted union of pedagogs before one may attain the professor's chair. And right here lies the kernel of our nut, the point of our jest, if you will but listen.

Many years ago—even before ancient Leipzig or Prague—was founded the oldest labor union known to man or beast. Those who sat at the first meeting were white-haired philosophers, weazened sages, wild-eyed prophets, sullen monks,—all aged buccaneers of learning. They convened for the single purpose of meeting the competition of younger and more nimble wits.

"Our livelihood, our very dignity, is endangered," they cried. "The youngsters to whom we teach alchemy, wizardry, sorcery, devise schemes to better our tricks, invent mysteries which perplex us, teach others at our expense, and then scoff at us.

"Therefore we decree that, before a man may officially instruct he must first be admitted into our society. And before we shall admit him we must first have satisfied ourselves that he has memorized a certain specified amount of dates and data which we shall have taught him."

Thus have the memorizers organized themselves against the non-memorizers, the data-hounds against those who would train us to think. And far down through the stained pages of history we find many records of their terrible activities.

We have learned, for instance, the inside story of why Socrates sought surcease of it all in a goblet of hemlock. A member of the Union threatened to have the Parthenon picketed for holding open shop.

And we have further discovered a secret which the Union has jealously guarded through the ages. It is the story of why millions of Egyptians were made to spend all of their spare time building pyramids. The story is told in an etching which you may find sixty feet up on the fifth pyramid to the right after leaving the Nile:

DESIGNED AND EXECUTED BY MENHOPHOTHOP, A PHARAOH OF THE XXX DYNASTY, BACHELOR OF ARCHITECTURE AND MASTER OF SLAVE DRIVING, SO ORDAINED IN THE YEAR 2586 B. C. AT THE UNIVERSITY OF ISIS.

Our own institution is one of the more dire results of the modern pedagogic guild's activities. No matter how much you know, you must first be initiated into their little fraternity before they will let you teach others. And just have a look at some of the members of that fraternity.

Dean Charlie Peterson, Grand Master of Local num. 896780999, sits behind his highly polished desk and smokes expensive cigars. While Mr. Bowen, who knows ten times more about cats, smokes Chesterfields on a soap box in the basement. And again, Dr. Franklin D. Walker, who wrote a biography of



Wildfire

Just Al

Petrified

Bristlebean

Three Star



DEL SUDOESTE 1932



*We Got the Heads
of the Physical
Education Department
Mixed. Sorry.*

Frank Norris, spends all of his time making funny noises at journalism students. While Al Seelig, who never told a fib in his life, is not allowed to teach anything except silly co-eds how to row.

A pretty sorry plight, all right, all right. We just wrote this to let them know how we students feel about it. No, sir, they haven't pulled the wool over our eyes.



*Polishing the Apple
in Attempt to Gain
Admittance to
Local No. 896780999*



What an Orchard

Two hundred thirty-two

DEL SUDOESTE 1932

Note The Steely Glint Ab, the Teeth, the Derby



Coyness

Freckles

JOB HUNTERS

For four years someone has been kidding these studs into the idea that they will be given jobs as teachers. Just why such a mean trick has been played on them no one knows. Nor cares, except their children, who will soon have to support them.

During the past four years they have grown co-ed conscious, dirty cord conscious, self conscious, until now they are practically unconscious. It would be highly nefarious, however, to accuse them of being money conscious. They have learned well how to do without it.

Really, they don't deserve our pity. They just make the waiting list all the longer when our turn comes. It is the poor, abused City Board of Education who should be pitied. Those meek and kindly souls who practically donate their services in order that teachers may have an ample share of the salary budget—those noble souls, we insist, are the ones who should receive our pity. Lord, how such men can exist is beyond us!

Graduate February 1932



Two hundred thirty-three

DEL SUDOESTE 1932

D R A M M E R

Stories come to us from Greece that the tomb of Thespis has been rifled by vandals. The culprits remain at large as we go to press, with no clue as to their identity.

Ah, if the Greek authorities only knew of the dramatic activities on our campus during the past year they could understand that no human hand molested that ancient grave. They would know that the old fellow could abide in peace no longer; that, imbued with an overwhelming restlessness, his spirit broke through the mossy stones that confined it, gave silent vent to its wrath by hissing an oath at collegiate actors, and swore to never rest again until every campus L. T. was buried far beneath the three peaks of Parnassus.

Study the photograph of Cannon and Elliott chasing a butterfly and see how far short it falls of the Platonic affair between Adonis and Aphrodite.

Before he commences to haunt the whole college, however, Thespis should be shown that not all dramatic events take place in the Little Theater. For that reason we print here three pictures of dramatists who are entirely ignorant of the acting stage, but whose deeds have nevertheless been as dramatic as anything from the bloody quill of Euripides.

The first is of Keith Atherton, whose dynamic oratory has chilled the hearts of men and melted those of cold women. Next to Atherton is Tod Carter, whose art in makeup surpasses anything conceived in mask or costume by the Hellenic choruses of Aeschylus. The third member of the trio is "Tiny" Reynolds, whose dramatic record is seldom equaled, even at State. For State is "Tiny's" third college, and this is his fourth year here.

Yes, Thespis should excuse these people, who have a true sense of the dramatic.



DEL SUDOESTE 1932



S C R I B E S

These students control college publications, such as they are. One or two of them are members of the literati. The rest just litter up the place with the first thing that comes along.

Top left, for instance, is Euple himself, who suspects a lot but can't prove a thing. Second is Green, the real brains behind El Palenque, and Lough, editor. They have in fact, been vastly influential in creative fields, creating everything except a desire to be read.

The platinum blond with the specs and the dynamic chin is Whitaker, the Mussolini of the campus, iron-handed dictator of the Sigma Lambs, feather-brained chancellor of the Student Council, and brass-throated warbler of The Aztec. The college will hear more from this little fellah. Unless the college wants to buy ear-stoppers. We also ran a front view of him so you could notice the breadth of forehead.

Following Whitaker, bottom row, is Ellison, who has insisted on publishing this book in spite of all protests to the contrary. Then comes the poet, Diffin, whose "Goofy Rimes" have given us a new kind of literature. Last is "Tiger" Martin, at the helm of The Aztec last semester, and the real reason why the engineers moved away from The Aztec Shack.

DEL SUDOESTE 1932

SIGNA PHI NOTHING

Never Found

Founded during the Dark Ages in spite of all efforts to the contrary, this organization resulted from a coalition of Eta Omega Delta and Omega Xi, who wished a chance to compete on an equal footing with the Sigma Lambs.

The Omega Xis, it was argued, would guarantee the scholarship standing of the new organization, while the Hods offered a palatial house.

During the relatively short period of its existence, this great brotherhood has developed into the most outstanding organization of its kind to be found anywhere south of Grossmont. It stands out at the most unexpected times, in fact. Usually in the rain.

Each member is pledged to live up to the name of the fraternity, but that is a simple matter for them. Really, all matters are simple where they are concerned. Just look them over if you don't believe us.

These men are all ardent disciples of Schopenhauer when it comes to women. "Only a philosopher can be happy in marriage," they tell us, "and philosophers do not marry."

Who would want to marry a philosopher, anyway?



<i>Dreamboy</i>	<i>Penrod</i>	<i>Dachundt</i>	<i>Pneumatic</i>
<i>Ticktock</i>	<i>Slavedriver</i>	<i>Wicked</i>	<i>Zoombolt</i>
<i>Walrus</i>	<i>Ballenchain</i>	<i>Paramount</i>	<i>de Woiks</i>
<i>Big and Bashful</i>	<i>Frogs</i>	<i>Folly</i>	<i>Sniffles</i>
<i>Helen</i>	<i>Orator</i>	<i>Tighlips</i>	<i>Sec'y. Mellon</i>

DEL SUDOESTE 1932

GONNA KOPPA APPLE

Founded in the Garden of Eden



This powerful sorority just happened, like bullfrogs happen after a rain.

In the first row we have the most talked about women on the campus. In the second row are the women who do most of the talking. All of the rest would like to be talked about, though they can never think of anything to do that would arouse comment. Or they wouldn't mind doing a little talking of their own now and then, if only they had something to say.

One of these women once rebuked a man student for his outspokenness by telling him that he was very rude.

"I know it," retorted the student. "You will find three classes of men polite to you—slaves, men who think much of their manners and nothing of you, and your lovers. I am none of these and therefore give you back your ill manners with interest."

More men like this, we believe, would soon elevate the female tribe to the pedestal which too many poor simps believe they occupy.

Politician	Twinkleeyes	Sweetness	Cornfed
Beachnut	Poise	Sosad	Energine
Shortsnappy	Ladybug	Jackwif	Suave
Cinnamon	Van Bustlekirk	Shrieve	Dugan
Peacemaker	I. Du	U. Du	Wealdu

Two hundred thirty-seven

DEL SUDOESTE 1932

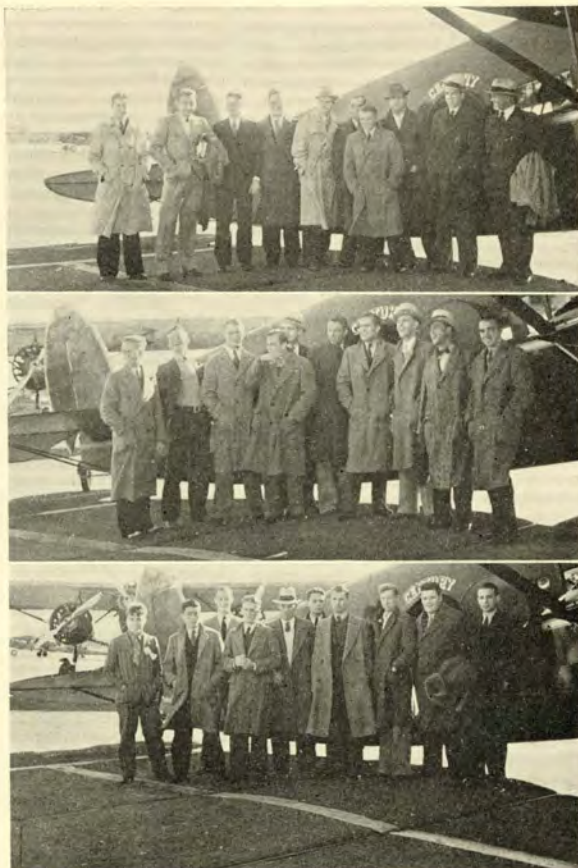

S N O R T S

Without these people the college would not be very sporty. Not that the college would suffer in such a case, though some of the folk pictured here might.

The first photograph represents a noble gesture on the part of the football team. Being unemployed themselves, they decided to play a charity game with Fresno for the unemployed, then turned right around and charged the supposed beneficiaries one simoleon each for the privilege of seeing them. Not satisfied with the turnout, the team revenged itself by going to the nearest restaurant, ordering ten dollars worth of beefsteak per man, eating the beefsteak, and then forming an unemployment parade of their own on the way to the airport, where they boarded three de luxe air liners and swooped majestically homeward.

The next shows the fencing team in a dashing pose. It all started one day when Coach Her-reid left a copy of *THE THREE MUSKETEERS* on his desk. Immediately twenty otherwise useful citizens began poking swords at each other to see who would be d'Artagnan. And Manzeck, instead of earning the State's pay by painting helmets, took over the silly job of telling students which hand to hold the foil in.

The other picture is of a group of horses with co-eds on them. The horse would much rather graze in some peaceful pasture. But the order stands, "No co-eds, no oats." After all, this is rather a primitive method of transportation.

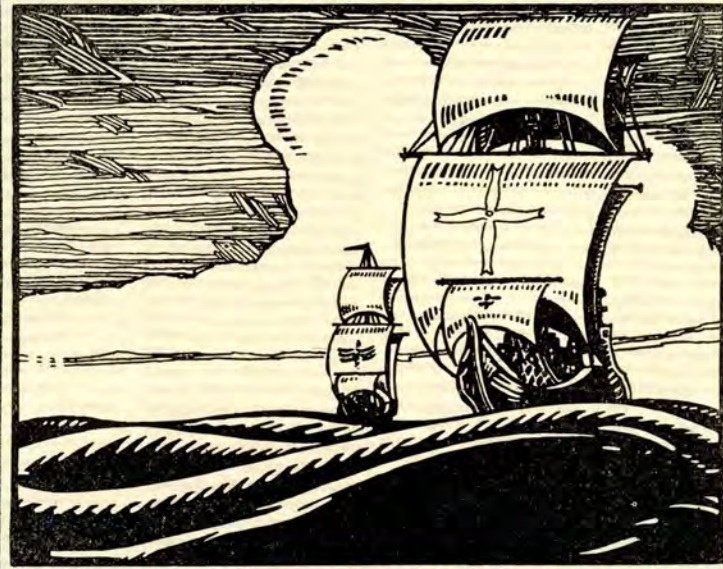

THROUGHOUT the centuries success has been the reward of those who believed in the doctrine of Extra Effort. Hannibal crossing the Alps; the march of Alexander the Great; Lincoln studying by firelight; Washington crossing the Delaware; Columbus sailing on; Lindberg flying on—such deeds as these can be translated by two words—Extra Effort.

WE BELIEVE that the patronage which has come to us from the great majority of Southwestern Schools is due to the Extra Effort expended

by our personnel in the design and development of their yearbooks. From the office boy to the office manager—the thought of Service is paramount and when Extra Effort is required it is given cheerfully and intelligently. In the factory each man is proud of the work he produces at his bench and no effort is spared to give the best of craftsmanship and quality. As to the salesmen—their constant willingness to render personal service, their keen personal interest in each yearbook served by them is a tribute to their belief in that supreme doctrine of cheerful, willing Extra Effort.

“The Majority of Schools Can’t Be Wrong”

COMMERCIAL ART & ENGRAVING CO.

Year Book Department

417 East Pico Street

Los Angeles

Graphic Arts Building

A New Era

« « » »

¶ This annual marks another step forward for San Diego State College. We are very proud to have had a small part in its production.



Neyenesch Printers

2580 K Street
San Diego, California
Phone Main 4744



*Entrance
San Diego
State
College*

College Park

Notes:

Inspection is Invited!

Homes now under construction may provide ideas for your College Park home—sites are unusually large and permit unusual planning of homes that would not be possible in a more congested district.

Prices Conform to
Today's Requirements

All Improvements in and Paid

No Improvement Bonds

Randolph 1101

Bell-Lloyd Investment Co.

*Mission Palisades Corp Owners -
College Way at Mission Road*

DEL SUDOESTE 1932

CATS - CATS AND COLLEGE BRED KITTENS

This year has been a particularly eventful one for cats. Whither they

have come no one knows, nor where they have gone. Slurring remarks have been made at the expense of the Zoology Department, Mr. John Paul Stone, President Hardy and certain janitors. Where are the cats? The Kittens? Yeh, we would like to know. Where are they.

Early last summer, Pete Aztec came to the campus, meek and slim. Pete was a good chisler. Milk shakes and fish from the ham shack was his meat.

Home-Made Candy, Hot Nuts at all times.

Drop in at

"The House of Nuts"

NUTS :: ICE CREAM :: CANDIES

SPECIALS

Double deck Ice Cream Cones 5c
Chocolate Pecan Sundae 10c

J. H. SHELLEY RANDOLPH 9448
3711 EL CAJON AVE.

NOW OUR THOUGHTS TURN TO THE BEACH AND SWIMMING
LADIES WIL WITE BRASSIERE SUITS, AND MENS TRUNKS,
BEACH UMBRELLAS — AND THE OMAR BEACH IGLOOS

MUEHLEISEN - COMPANY

1050 - 2ND - AVENUE

"THE STUDENTS STORE FOR SPORTS EQUIPMENT"

A PROVEN SIX



*Four Million Satisfied Owners
of Six Cylinder Chevrolets.*



FISHER BODIES



G. M. A. C. Terms



CAMPBELL CHEVROLET COMPANY

4144 University 16th & Broadway
Randolph 1123 Franklin 1234

POLICIES OF TITLE INSURANCE

UNION TITLE INSURANCE COMPANY

TITLE INSURANCE
AND ESCROWS

Protected by assets exceeding the sum of
Fifteen Million Dollars

and

UNION TRUST COMPANY OF SAN DIEGO

Under supervision of State Banking Dept.
Acts in all trust capacities authorized by
the laws of California

1028 SECOND STREET
San Diego, California

John F. Forward, Jr.,
President

DEL SUDOESTE 1932

"CHRISTENSEN'S" DEPARTMENT STORE

Randolph 2570

University at 43rd Street

Diamonds, Watches
and Jewellery

ON CREDIT

*at cash prices . . no
interest or extras*

BARANOV'S

Credit Jewelers

Fifth Ave. at Broadway

*You will always find the
latest in Kodaks*

at

Eastman Kodak Stores, Inc.

419 Broadway

San Diego, Calif.

He became famous overnight by touring the campus in a parachute. In the One Act Play Tournament, Pete came

through in great style with a bottle of cream. He played the great disappearing act during Christmas vacation.

GREETINGS

To SAN DIEGO
STATE COLLEGE
STUDENTS

and

- THE CLASS OF '32

Congratulations and appreciation for the occasion on which we have had the pleasure of assisting in your parties and teas

EL CORTEZ

HOTEL

Seventh to Eighth on Ash
Richard I. Scollin, Mgr.

Long After Men
and Things

are Dead

A Reputation Endures--

It is difficult to live up to a quality standard, and to a professional ideal, but these are the business traditions which endure and make a reputation of the highest order.

Sincerely,

Louis M. Winn Optical Co.

201-8 WATTS BUILDING

TELEPHONE MAIN 3203

DEL SUDOESTE 1932

Gretchen, the gal with the tail that curled to the left and produced kittens in the day reserve. Chris Gregovitch,

formerly of the News Bureau and a local correspondent, was ordered to interview Gretchen concerning her tales. Not liking cats, he put off his assignment for a week—and now Gretchen is missing. They say she did not die a natural death. Oh' well; she was just another mother.

We Specialize in
Chocolate Fudge Sundaes
Creamized Buttermilk
Ice Cold Root Beer

*J. & B. Buttermilk
Shop*

526 E Street

The Zoology department claims to have some new bleached skeletons; some little ones and others bigger. That's what happens to dumb animals when they wander from home.

PATTEN BLINN LUMBER COMPANY

FORMERLY

RUSS LUMBER & MILL CO.

Under same Personnel

1st and Island



BEVERLY CLOTHES

... OF ...
SAN DIEGO

● Suits
O'Coats
Tuxedos

\$13⁷⁵

NO MORE
NO LESS

932 FIFTH AVENUE



Be Modern - - - - Learn to Fly

Train now for your future aviation business or the use of aviation in your future business.

SUMMER CLASSES—LOW RATES

**T. C. Ryan
Flying School**

U. S. Government Transport Approved

RYAN AIRPORT
San Diego, California

DEL SUDOESTE 1932

From the position in the center of the photograph, Mr. Mosher, dealer in slightly wet real estate, was able to view the intimacies of Sorority Row. His scathing remarks about college women finally caused the lake to dry up, and since that time he has been employed as arbitor for Theta Chi and the Inter-Sorority Council.

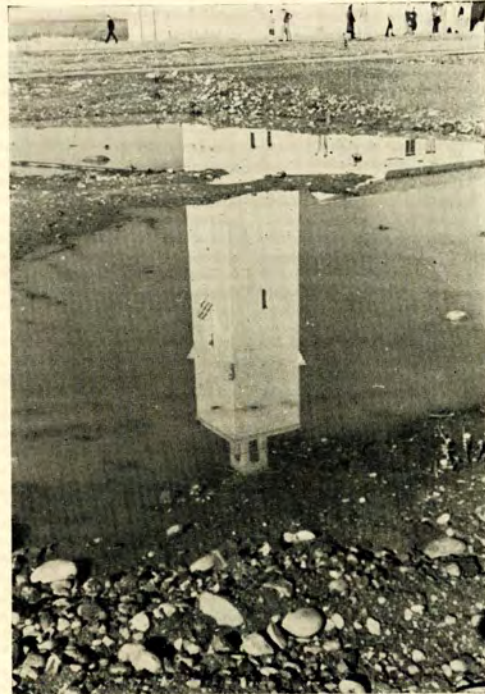

Tower of Babble

The San Diego Union

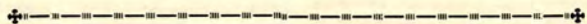

Every student should regularly read a good newspaper. It is the only way to keep abreast of world events.

Subscribe to and read the Union-Tribune





THE ASSOCIATED PRESS THE INTERNATIONAL NEWS
EVENING TRIBUNE

DEL SUDOESTE 1932





The

FURNITURE



FIXTURES



SODA FOUNTAIN



and

REFRIGERATION



. . . In the New
Aztec Restaurant
and Bookstore

Have been
furnished by

SCHIEFER & SONS



8TH AND J STREETS

ROLLER SKATING

Every Nite

Wednesday
Saturday and
Sunday
Afternoons

« »

Special Rates to Parties

« »

Mission Beach

SWIM

DANCE

PLAY

AT

MISSION

BEACH

San Diego's
Popular
Play Spot

DEL SUDOESTE 1932

DIXIE LUMBER COMPANY

Just off University on Ohio Street

Hillcrest 0963

Chandler Florists

Distinctive Floral Designs for
all occasions

*"Flowers Convey the thought we fail
to express"*

Fellows: Don't forget to send the girl
friend a corsage bouquet for the dance.

4337 University Ave. Ran. 3360
Resident Phone, Ran. 5784

"POINT LOMA"

The Home Brand
Sign of Quality in
CANNED FRUITS
VEGETABLES
AND FISH

ASK FOR "POINT LOMA" BRAND
AT YOUR GROCERS

KLAUBER WANGENHEIM CO.
WHOLESALE DISTRIBUTORS
611 Island Avenue

The Aztec Staff have such endearing
names for each other, and to be sure
that no other member of the staff

will forget them, they have spread
them all over the walls of their shack
and we reprint some of them here.

INVESTIGATE!

KELSEY-JENNEY COMMERCIAL COLLEGE

"Since 1887"

45 Years of Successful
Business Training in San Diego

SUMMER SCHOOL—
JUNE, JULY, AUGUST

FALL ENROLLMENT
SEPTEMBER 6

Eleventh and C

Main 3503

Be Popular

Learn to play a

MUSICAL INSTRUMENT

« »

FREE LESSONS

*with any
Purchase*

« »

Convenient Terms
No Finance Co.

**SOUTHERN
CALIFORNIA
Music Co.**

630 C STREET

DEL SUDOESTE 1932

MORGAN'S CAFETERIA

Franklin 5463

1047-49 Sixth Avenue

BROWN BEAR PIE SHOP

3856 California Street

D. B. and LONA C. DYCKMAN, *Props.*

NEW YORK COSTUME COMPANY

TUXEDOS

835 Sixth Street

Phone Main 0745

"Tiger" Martin, ze editor number one.

"Play Boy" Whitaker, ditto, number two.

Manufacturers of

INGLE OIL BURNING RANGES
HOT WATER HEATERS
HOT AIR FURNACES
AUTOMATIC CONTROLS
HEATING & VENTILATING SYSTEMS
KITCHEN EQUIPMENT
SHEET METAL WORK

INGLE MANUFACTURING COMPANY

Office and Factory at
930 W. Grape Street
San Diego, California

SNOWFLAKE QUALITY BREAD



AT
ALL
GOOD
GROCERS

PULLMAN
CAFETERIA

1240 Fifth Avenue



The San Diego Sun is one sponsor of the
"300,000 Population in '42 Club"

DO YOU BELONG?

COSTUMES and TUXEDOS
FOR RENT
C. D. Springer Costume Co.

"Every Article Direct from Cleaners"

919 4th Ave., upstairs

Franklin 4361

"Dolly Dimples" Benton, society gossip.

"Lovey Ducky" Savage, play boy's successor.



Our Covers were Manufactured by
WEBER-McCREA COMPANY
(INCORPORATED)

421 East Sixth Street
Los Angeles, California

DEL SUDOESTE 1932

Where the World's Best Clothes Cost No More

Nelson-Moore Co.

631-633 Broadway—Bank of America Bldg.
Men's and Young Men's Clothing, Furnishings and Hats

STANLEY ANDREWS COMPANY

Sporting Goods

1131 Third Avenue

San Diego

Compliments of
San Diego's Oldest and Largest Music Store

Thearle Music Co.
640 BROADWAY

"Pugasticator" Gregovitch, he writes a column.

"Fluffums" Kahn, caretaker of the proofs.

FOR
Graduation Gifts
Announcements
Fountain Pens
Party Favors
Books



STATIONERS
CORPORATION

1030 SIXTH STREET
SAN DIEGO, CALIF.

LES WILBANKS

TENNIS COACH

Representing

W. KING JENKINS

NEW FORD V-8

Authorized Mission Hills Ford Dealer

600 West Washington Street
Hilcrest 4777

SALES
and
SERVICE



DEL SUDOESTE 1932

AZTECS
STOP AT

GENUINE
MAID RITE
BARBECUE

Car Service

12th and C



PHOTO
FINISHING
HEADQUARTERS
Framed Prints
Guaranteed Permanent
Imported Cameras
a Specialty

GREETING CARDS

BUNNELL
PHOTO SHOP

1033 SIXTH AVENUE

DANCE
TO-NITE
on the
Cork Cushioned
FLOOR

UNIVERSITY
and EUCLID
SILVERADO
*Dance Palace
Supreme*

GREENE+
HITE
and their
Southerners
Orchestra

*Sensible
Prices*
LADIES-35
MEN-50
Every
WED.-FRI.
SAT. & SUN.

YOU-
HAVE NEVER
DANCED
ON A BETTER
FLOOR

at
8:30

ELECTRICITY IS YOUR Servant LET IT HELP YOU

Electricity brings more than light to your home—relief from toil, amusement, more time to enjoy life, health and heat are some of its other meanings. Use electricity freely to bring you all these things. No-where do you receive more value than for the dollar spent on electricity.

Convenience Outlets wherever they are needed in your home are necessary to bring you the full value of electric service. They cost little and are easily installed without trouble or disorder. Ask your electrical contractor to estimate your needs—we will be happy to cooperate.

Modern Wiring Makes the Difference



SAN DIEGO CONSOLIDATED
GAS & ELECTRIC COMPANY

DEL SUDOESTE 1932

*For exclusive Millinery and Economy
purchase your head wear at
Exclusive Millinery Stores*

Wonder Millinery Stores

823 5th Ave.

1058 6th Ave.

Walter Dibb

JEWELER

Rings :: Diamonds :: Repairing

SEFTON BUILDING

440 "C" Street

3rd Floor



We'll "Grant" that this hopper
knows his frogs!

MONTEZUMA HALL



Furnished Rooms

Attractive Rates



Second floor of
WOOLSIFFER BUILDING

— Just off the Campus —

You get the
Best Meats

at the

Aztec Cafe

because they are
from

Pierce's Meat Market

WHOLESALE

PHILIP M. PIERCE, *Prop.*

Phones: Hil. 9169; Hil. 2058

2529 University Ave.

San Diego

DEL SUDOESTE 1932

Carroll C. Thomson



Portraiture
Art Photography



OFFICIAL PHOTOGRAPHER
FOR THE
1932 DEL SUDOESTE

Phone Main 4313
New Mexico Building
Balboa Park

*We Produce White Star
Products from our own herd*



Office: Sixth Street Extension Hillcrest 2486

Main 2535

423 C Street
(Upstairs)



*We make jewelry to order and set stones.
We also carry a nice line of Rings,
Mountings and Wedding Rings.*

Diamonds - Watches - Engraving - Bead
Stringing - All Kinds of Jewelry Repairing
- Watches Cleaned And Repaired.

What San Diego Makes - - Makes San Diego

Support your Local Industries

ASSOCIATED MANUFACTURERS
OF SAN DIEGO
Chamber of Commerce Bldg.

This Annual was bound at the

SCHILLER BOOK BINDERY

Periodicals and Fine Bindings
Reasonable Prices - Prompt Service

Specialists in:
Library Binding
Edition Binding
Ruled Forms
and
Loose Leaf Binders

Main 3625
11th at F Street

DEL SUDOESTE 1932

INDEX TO ADVERTISEMENTS

Andrews, Stanley	250	Mountain Meadow Creameries, Ltd.	253
Associated Manufacturers	253	Nelson-Moore Co.	250
Baranov's	243	New York Costume Co.	248
Bell Lloyd Co.	241	Neyenesch Printers	240
Beverly Clothes	244	Patten Blinn Lumber Co.	244
Brown Bear Pie Shop	248	Peirce Meat Market	252
Bunnell Photo Shop	251	Pullman Cafeteria	249
Campbell Chevrolet Co.	242	Ryan, T. C. Flying School	244
Casey, Walter M.	254	San Diego Consolidated Gas & Electric Co.	251
Chandler Florists	247	San Diego Sun	249
Christensen's Department Store	243	Scheiffer & Sons	246
Dibb, Walter M.	252	Schiller Book Bindery	253
Dixie Lumber Co.	247	Scribner's	253
Eastman Kodak Stores	243	Silverado Dance Palace	251
El Cortez	243	Snowflake Bread	248
"House of Nuts, The"	242	Stationers Corporation	250
Ingle Manufacturing Co.	248	Southern California Music Co.	247
J. & B. Buttermilk Shop	244	Springer Costume Co.	249
Jenkins, W. King	250	Sunifornia Confections	254
Kelsey-Jenney Commercial College	247	Thearle Music Co.	250
Klauber Wangenheim Co.	247	Thomson, Carroll C.	253
Maid Rite Barbecue	251	Union Title Insurance Co.	242
Muehleisen Co.	242	Union-Tribune, Newspapers	245
Mission Beach	246	Weber-McCrea	249
Montezuma Hall	252	Winn, Louis M.	243
Morgan's Cafeteria	248	Wonder Milinery Stores	252

WHEN YOU BUY

SUNIFORMIA CONFECTIONS

You Get

SATISFACTION

in Sweets

— plus —

SATISFACTION

in boosting a
home product

Demand SUNIFORMIA Candies

Phone
Main 2378

NEW 4
& V-8



DEL SUDOESTE 1932

INDEX

Administrators	29	Inter-Fraternity Council	194
Alpha Phi Delta	204	Inter-Fraternity Sports	181
Alpha Sigma Alpha	214	Inter-mural Sports	177
Alumni Association	62	Inter-Sorority Council	203
Art Guild	190	Jessie James Revenge	82
Assembly Committee	75	Junior Class	53
Associated Men Students	76	Junior Class Officers	52
Associated Students	66	Kappa Delta Pi	186
Associated Women Students	112	Kappa Phi Sigma	198
Ault, Dean Jesse W.	34	Kappa Theta	207
Aztec, The	105	Lambda Delta Lambda	187
Aztec Follies	88	Neuman Club	218
Band	99	News Bureau	110
Baseball	162	Omega Xi	199
Baseball, Freshmen	176	One Act Play Tournament	80
Basketball	149	Orchestra	97
Basketball, Freshmen	173	Outcalt, Irving	32
Black Mountain	225	Outward Bound	84
Cetza	184	Pendragon	189
Coaches	130	Peterson, Dean Arthur G.	34
Coldwell, Dean Ada Hughes	33	Peterson, Dean Charles E.	33
College Women's Y	221	Phi Kappa Gamma	208
Council of Twelve	185	Phi Lambda Xi	200
Court of Traditions	71	Philharmonia	191
Debate	90	Phi Sigma Nu	209
Del Sudoeste	102	Physical Education Club	220
Delta Chi Phi	205	Psychology Club	219
Delta Pi Beta	195	Rally Committee	74
Dirty Suds	231	Recollections of the Past	27
El Club Azteca	217	Romeo and Juliet	86
El Palenque	108	Scripps Cottage	114
Epsilon Eta	196	Senior Class	44
Epsilon Pi Theta	216	Senior Class Officers	42
Eta Omega Delta	197	Shen Yo	210
Faculty	38	Sigma Lambda	201
Fencing	169	Sigma Pi Theta	211
Finance Board	70	Skull and Dagger	188
Football	135	Sophomores	58
Football, Freshmen	172	Student Council	69
Fraternal Groups	193	Swarner, Arthur	67
Freshman Class	60	Tau Delta Chi	202
Freshman Week	224	Tau Zeta Rho	212
Gamma Phi Zeta	206	Tennis	165
Gamma Psi	192	Tennis, Freshmen	176
Glee Club Contest	92	Theta Chi	215
Glee Club, Mens	96	Track	155
Golf	168	Track, Freshmen	174
Graduate Manager	72	Treble Clef	94
Handbook	109	Womens Athletic Association	118
Hardy, Doctor Edward L.	30	Wrestling	166
Holiday	78	Yell Leaders	134

AN APPRECIATION

Del Sudoeste is in the students hands at last, after innumerable months of ceaseless effort on the part of many students and other individuals who have assisted in this creation. We express our sincere appreciation to Jack Cannicott, of Commercial Art and Engraving Company, for his inspiration, advice and excellent service; to Sam Babcock, of Weber-McCrea Company and his associates, for their creative efforts in producing our cover; to Wm. B. Neyenesch and Associates of Neyenesch Printers, for their untiring efforts and patience which eased the rigors of production; to Carroll Thomson and Gordon Perry for their good pictures; to Miss Mary Benton, Miss Florence Smith and Mr. Harry Steinmetz of the College Faculty for their inspiring advice on various editorial policies. "Babe" Morrison, our excellent Graduate Manager, has cooperated wonderfully this year with the production of the annual. He has handled many business details with a great deal of interest. And finally, we bow to the students whose wonderful cooperation has inspired us on and then to the staff whose energy has eased the burdens of the editor.

May God's blessing rest upon these people.

J. Milford Ellison



ESUDOESTE ESUDOESTE ESUD



ESUDOESTE ESUDOESTE ESUD



ESUDOESTE ESUDOESTE ESUD



ESUDOESTE ESUDOESTE ESUD



BOOK

