

**DELSU
DOEST
E-1958
SAN DI
EGOST
ATE CO
LLEGE**

216217

State College Library
San Diego, California

DATE DUE



MUSIC

BUSINESS ADMINISTRATION



Pocket & Card - See next page

LD
718
D4
1958
c.7
fo.

Calif. State College, San Diego. Associated
Students,

**DELSU
DOEST
E-1958
SAN DI
EGOST
ATECO
LLEGE**

CONTENTS

A	B	L	E	6								
Z	E	A	L	O	U	S	38					
T	A	L	E	N	T	E	D	52				
E	N	T	H	U	S	I	A	S	T	I	C	70
C	O	U	R	A	G	E	O	U	S	182		
S	C	H	O	L	A	R	L	Y	224			

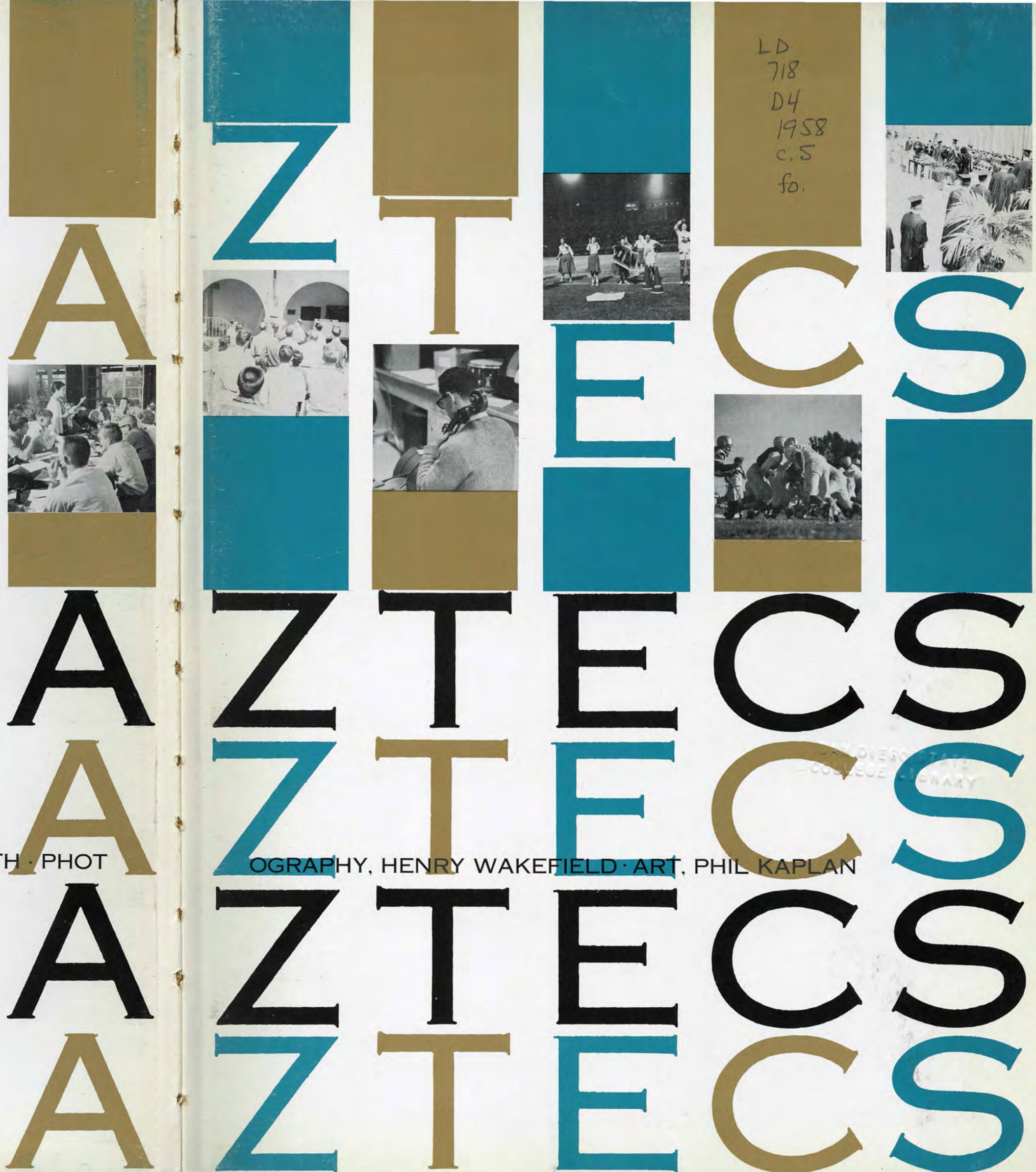

LD
718
D4
1958
c.5
fo.

SAN DIEGO, CALIFORNIA · EDITOR, ERIC SMITH · PHOT

OGRAPHY, HENRY WAKEFIELD · ART, PHIL KAPLAN

State College Library
San Diego, California



NO YEAR IS TYPICAL BECAUSE THE FORTUNES THAT SHAPE OUR LIVES CONSTANTLY EBB AND FLOW. THIS SCHOOL YEAR WAS MANY THINGS TO DIFFERENT STUDENTS. IT WAS THE BEST OF YEARS FOR SOME AND WORST FOR OTHERS. IT WAS THE BEGINNING OF PROFITABLE AND EXCITING ACADEMIC ADVENTURES FOR FRESHMEN AND THE ENDING OF THEM FOR SENIORS. SOME FOUND FULFILLMENT OF THEIR ASPIRATIONS AND FELT THE EXCITING ELATION OF VICTORIES; OTHERS WERE STUNNED BY THE NUMBNESS OF DISAPPOINTMENTS AND TASTED THE BITTERNESS OF DEFEATS. NONE BORE EXACTLY THE SAME COST NOR SHARED IDENTICAL REWARDS FOR THE YEAR, BUT WHATEVER FATE WROUGHT, WE ARE STRONGER AND WISER FOR IT. WITH THIS IN MIND THE 1958 DEL SUDOESTE IS DEDICATED TO THE MEMORY OF ALL THE GOOD THINGS THAT BROUGHT JOY AND SATISFACTION TO US IN THE YEAR 1957-58.



ABLE
ABLE
ABLE



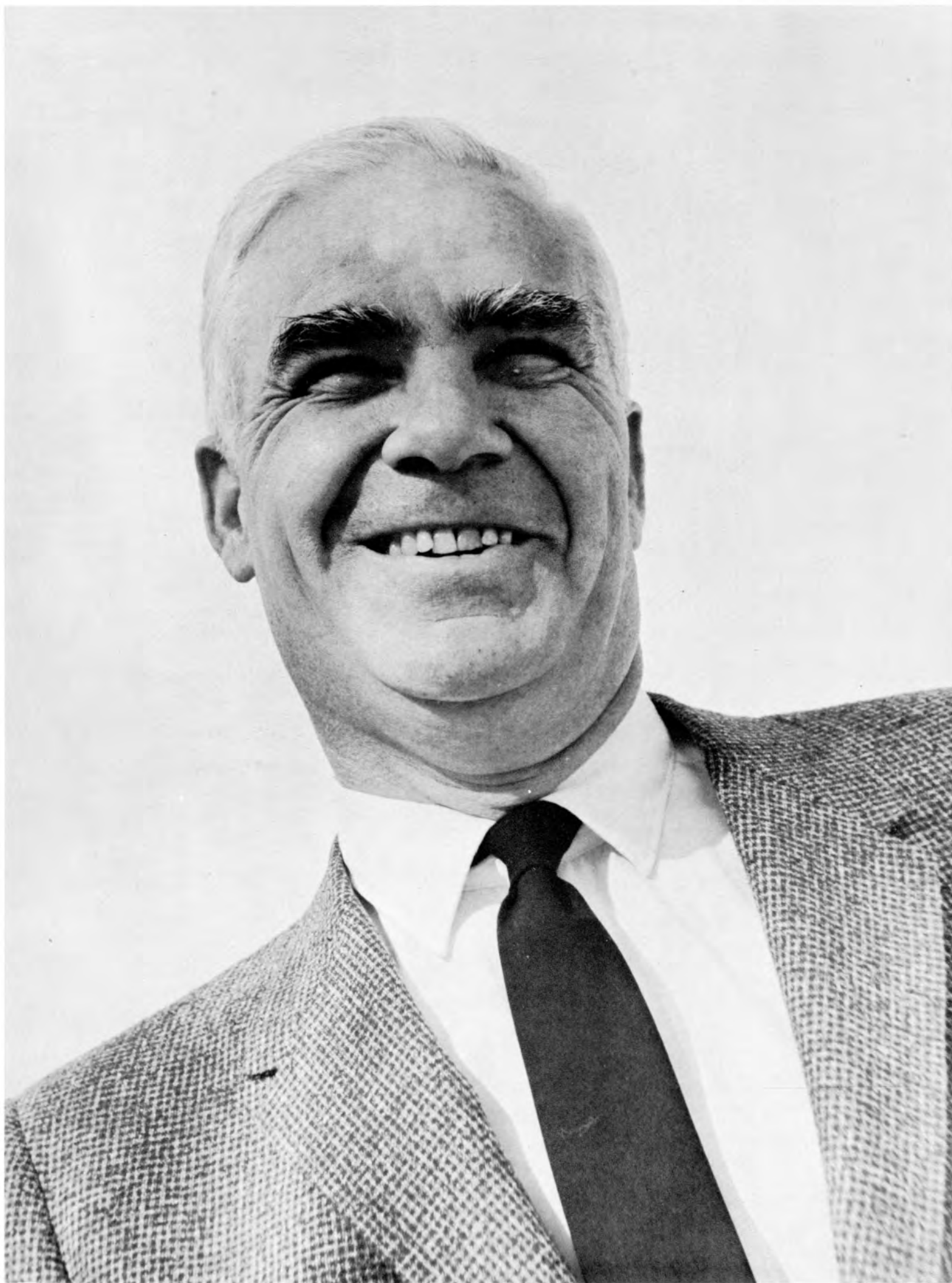

The year 1957-58 will probably be remembered on this campus as the year in which new building programs gave promise for doubling the physical facilities to take care of the ever-increasing numbers of students in future years. The year also will be remembered as one in which the nation developed a consciousness of the need for a serious approach to education in order that the welfare of our country might be assured. Several factors contributed to this new consciousness, but it did bring a recognition of the need for not only scientific and engineering education, but also for a thorough grounding in the liberal arts.

This yearbook will carry many indications of the progress made at San Diego State, and the promises of fulfillment will be realized in the lives of our graduates.

Malcolm A. Love
President



James J. Hunter, Jr.
Executive Dean and
Building Program Administrator

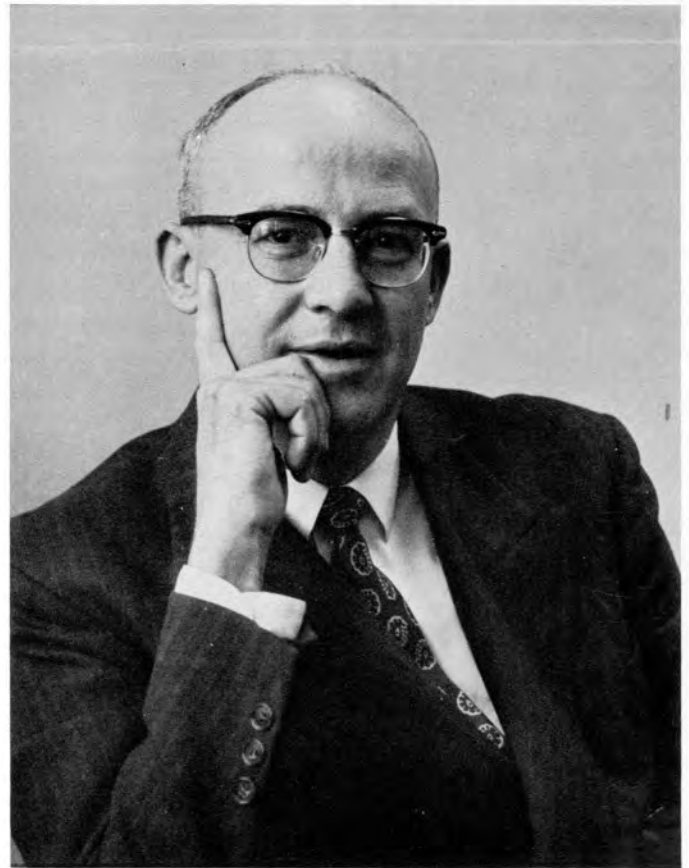

Ernest B. O'Byrne
Vice President of the College

DEANS



Herbert C. Peiffer, Jr.
Dean of Students



Donald R. Watson
Dean of the College



Donald E. Walker
Dean of Counseling
and Testing



Maurice M. Lemme
Dean of Graduate and
Professional Studies



Margery Ann Warner
Dean of Activities



Melvin A. Anderson
Dean of Admissions
and Records



Manfred H. Schrupp
Dean of Education and
Extended Services



Marjorie Wallace
Activities Adviser



Dr. Frank O. Robertson, M.D.
Director of Health Services



Richard H. Thomas
Graduate Manager



Marion L. Parker
Registrar



Alan S. Mishne
Activities Adviser

David Neptune
Director, YMCA and YWCA



Dr. William M. Kidwell
Placement Officer

Stanley G. Peterson
Publications and
Public Relations Manager





SELWYN C. HARTIGAN
Business Manager



JOHN PAUL STONE
College Librarian



ROBERT T. GRAY
Test Officer



ALFRED E. WHITE
Ass't. to Dean of the College



JAMES S. KINDER
Coordinator of Audio-Visual Services

ADMINISTRATION



TIMOTHY V. HALLAHAN
Chief of Maintenance



CAREY D. FOLGER
Personnel Officer



DONALD G. PARKER
Accounting Officer



Dr. Charles W. Lamden

One of the best business administration programs in the nation is offered by San Diego State's Division of Business Administration. "There are many reasons for this," says Dr. Charles W. Lamden, division chairman, "but the main factor is the necessity of a sound program here to meet the growth of business and industry in San Diego."

Following majors in business administration, students specialize in accounting, banking and finance, insurance, marketing, business education, and in the fields of credit, business, industrial, personnel, office, and secretarial management. The business administration program gives the student the tools for success in today's expanding business world.

DIVISION OF BUSINESS ADMINISTRATION





With the free world racing the communist world for a claim-stake in space, the role of the United States Air Force is of major importance. The Air Force ROTC program at San Diego State prepares young men for a second lieutenant's bars in the USAF while they are completing their college education.

"The program enables college students to complete their education while meeting the qualifications for Air Force officer training," says Col. Lloyd A. Walker, USAF, chairman of the Division of Air Science. First unit in the nation to be assigned its own airplane, the detachment has an orientation in flying program now underway. The plane, an L-17 Ryan Navion, is operated from Gillespie Field.

DIVISION OF AIR SCIENCE



Col. Lloyd A. Walker





George N. Sorenson

Creativity is a characteristic of fine arts.

"The things that our program teaches us are the things that one lives for," says Mr. George N. Sorenson, chairman of the Division of the Fine Arts.

Art students work in the crafts, such as sculpture, and in the graphic arts, such as portraiture. In home economics, students learn to maintain a happy home through wise income use, child care, and selection of food and clothing.

Music students give joint and solo recitals, prepare famous-name recorded recitals and give concerts of original works. Speech arts students concentrate in the fields of public speaking, acting, speech correction, theater design, radio and television broadcasting, and television design.



DIVISION OF THE FINE ARTS



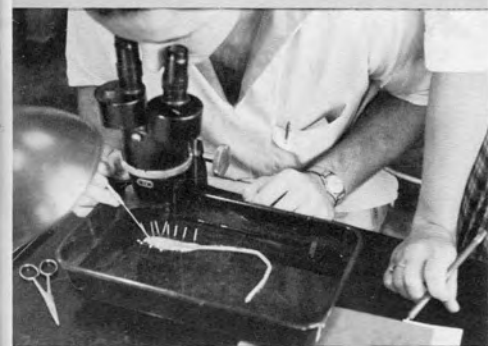
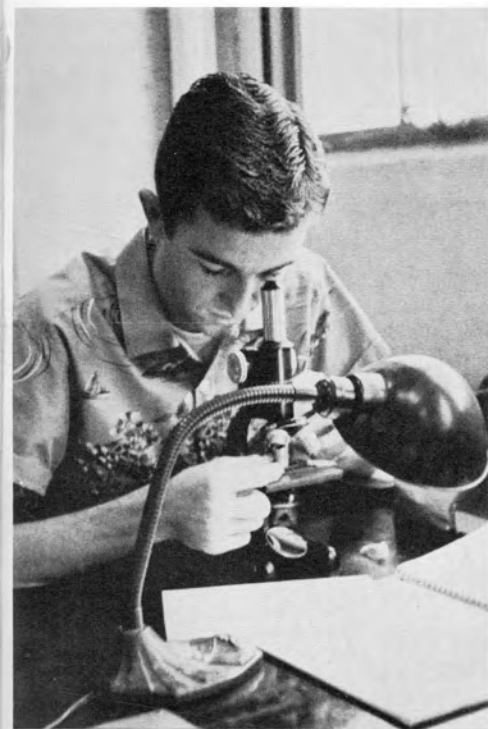

DIVISION OF THE LIFE SCIENCES

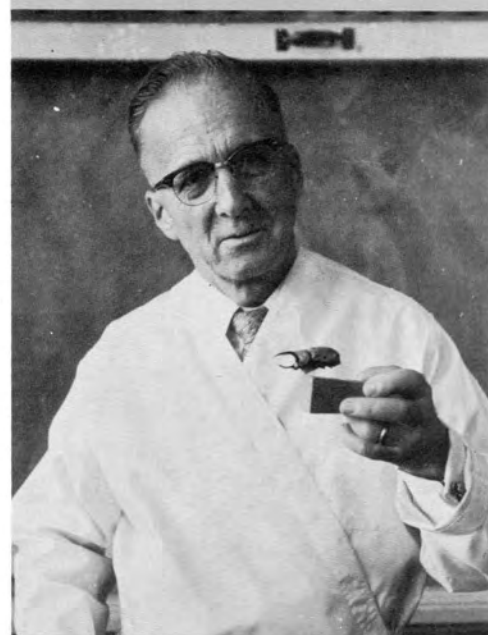

Dr. Robert D. Harwood

Within the last 50 years science has made great strides in bettering man's lot in life. Receiving the proper knowledge and background to make further contributions to the welfare of man are the students in the Division of the Life Sciences.

Dr. Robert D. Harwood is the division chairman. The addition this year of an MS degree in applied biology greatly increased the scope of the division's work, which includes the fields of bacteriology, botany, psychology, zoology, and nursing.

New equipment includes a bathythermograph, an instrument for recording water temperatures, an oscillograph, a muscular dystrophy research instrument, and a Warburg, a cancer research instrument developed by Nobel Prize Winner Otto Warburg.



Dr. John R. Adams

DIVISION OF THE HUMANITIES

Study of the humanities places a student in the position of a seeker, a position where the liberal arts fields of history, philosophy, English, and foreign languages are opened to him.

The facilities here with which a student may continue to seek were greatly increased this year when the Division of Humanities moved into the new \$2 million Humanities-Social Sciences building.

"Our division has undergone quite a big development," says Dr. John R. Adams, chairman of the division.

New, well-equipped laboratory facilities have been installed, one for foreign languages and another for English reading and comprehension.





DIVISION OF EDUCATION



Dr. Manfred H. Schrupp

Although in California only two-thirds of all education graduates enter active teaching, here at San Diego State 80 per cent of the education graduates take up teaching careers.

"Still, the state is not meeting half of the teacher demand," says Dr. Manfred H. Schrupp, dean of education and chairman of the Division of Education. "The state needs about 16,000 new teachers per year."

Even though the division moved into a new building last year, it has already outgrown it and a three-story Education building is in the planning stage.

This year closed-circuit television experiments were conducted as part of the teacher training program in the Campus Laboratory School, a training ground for future elementary school teachers, where 200 pupils are enrolled.





Dr. David S. Milne

DIVISION OF THE SOCIAL SCIENCES



The second division which moved this year to the new \$2 million Humanities-Social Sciences building is the Division of the Social Sciences.

"This development has finally permitted us to carry out some of the things we have always wanted to do, but haven't been able to because of the lack of space and facilities," says Dr. David S. Milne, division chairman.

Some of the new facilities are laboratory additions for cartography, anthropology, and photography, plus a city room for journalism, a public administration center for graduate work in government service, and a sociology lab for work in community surveys and population trends. By next fall, extensive meteorological equipment will be installed.





The college's fastest-growing division is the Division of Physical Sciences.

Future building plans include a five-story Chemistry-Geology building tagged at \$4 million.

On the much discussed possibility of receiving a nuclear reactor, Dr. Dudley H. Robinson, division chairman says, "With a national shortage of nuclear-trained people, particularly in this area, the equipment is vitally needed."

Students built much of the year's new equipment including an analogue computer in physics, graphic arts equipment in industrial arts, and a metallurgy lab in engineering.

A special night class in astronautics was conducted by Krafft Ehricke, one of the world's leading authorities on space travel.

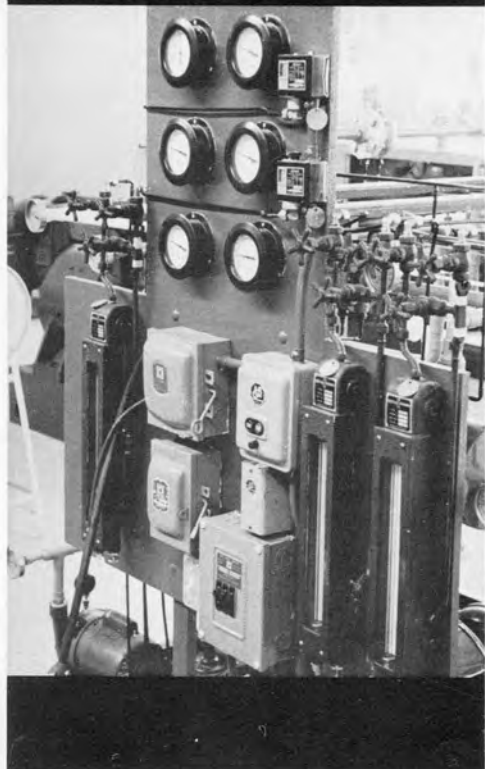

DIVISION OF THE PHYSICAL SCIENCES

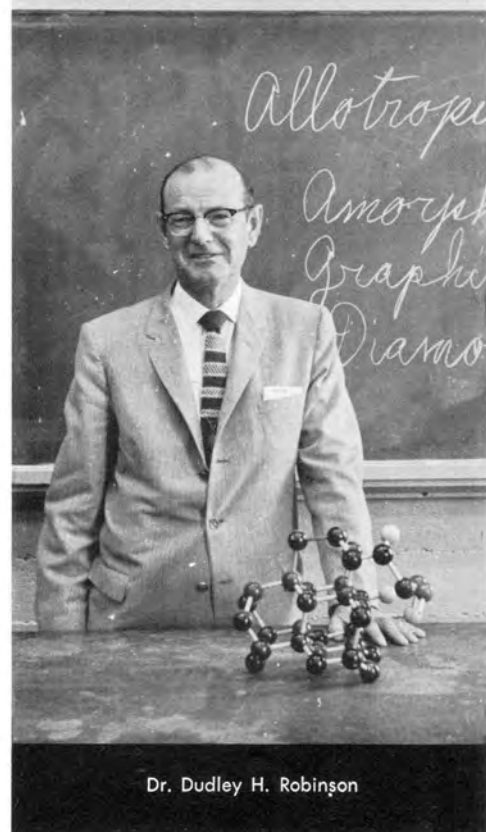
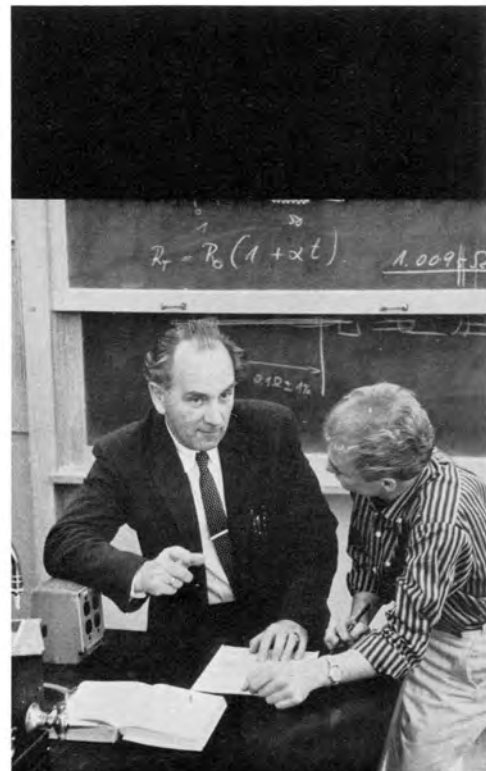

Dr. Dudley H. Robinson



If enrollment at San Diego State is to increase as much as has been authoritatively predicted, the necessity for building the proposed new men's gymnasium and swimming pool is undoubtedly one of the greatest needs of our campus. So says Dr. William L. Terry, chairman of the Division of Physical Education, Health Education, and Recreation and head of the Athletic Board. "If there is a marked increase in enrollment, we will soon lack the facilities and the space to accommodate all the Physical Education classes," he says.

The gym and pool are among the 1959-1960 building plans.

Most majors in Physical Education and Health Education work toward teaching credentials, while Recreation majors learn activity leadership for youth groups.

DIVISION OF PHYSICAL EDUCATION HEALTH EDUCATION AND RECREATION



Dr. William L. Terry





STUDENT GOVERNMENT

DICK MANNING — This year's AS president, Dick Manning, proved to be a willing and able worker. Prior to taking over his presidential duties this year, Dick was Junior Class representative and served on several student-faculty committees.



ASSOCIATED STUDENT OFFICERS



CAROL COTTON — AS secretary, Carol Cotton, was the only SDSC junior to be named to Who's Who. She has also held the positions of Lower Division representative and AS Constitutions Chairman.



NANCY KIRKHUFF — One of the most active students on campus was Nancy Kirkhuff, AS commissioner of finance. She has also been secretary of the Finance committee and co-chairman of Awards Day.



BILL NUGENT — AS vice presidential duties for this year had an able director in Bill Nugent. Besides carrying out his regular duties, he was the AS Council's representative on the Scripps Board.



ASSOCIATED STUDENTS COUNCIL

The Associated Students Council, headed by President Dick Manning, experienced an exceptionally successful, if worrisome, year. The Council conducted the first Campus Leadership Conference, worked out an improved Publicity Code, expanded the budget, and established better relations between the Council and the Aztec, and promoted the biggest "Presidents' Dinner" in campus history, with the presidents of more than ninety campus organizations attending. Trouble came in a squabble over election procedures

when Graduate Rep Stan Stewart discovered that half of the Council had been accompanied into office by an error in the Articles of Incorporation, a situation which was eventually corrected. The situation led to a tussle with Aztec Editor Sandy Keyes over what, how much, and in what manner the Council news should be presented in the school prints. Things cooled down during the second semester and life with the AS Council was serene and routine once again.

BOARD OF PUBLICATIONS

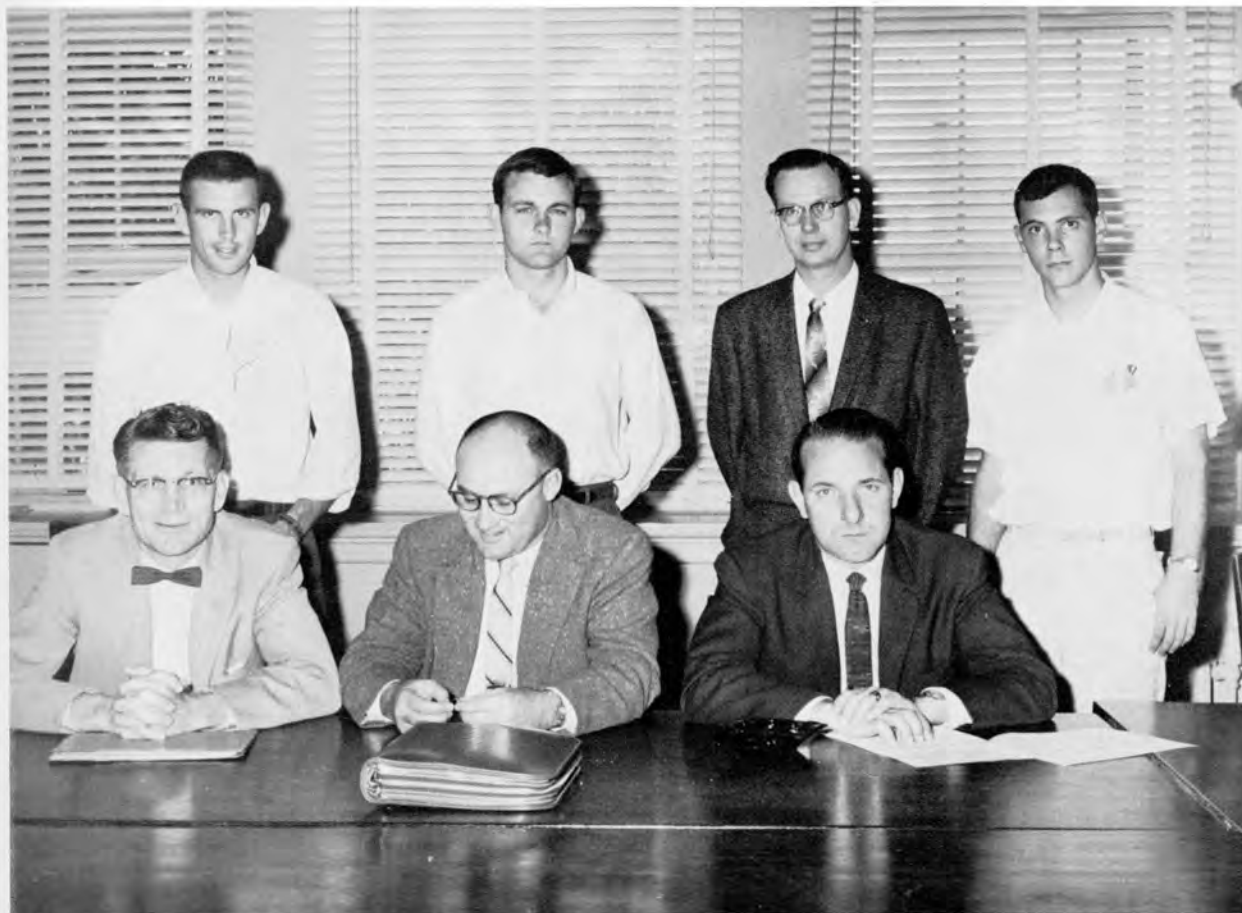

The Board of Publications was probably one of the most talked about committees on the campus this year. During the first semester there was some controversy over censorship and freedom of the press, involving both the campus newspaper and the AS Council. The committee again stepped into the public light in the second semester by approving publication of the new campus humor magazine, "The Menagerie." In addition, the committee also was the publisher of the other campus publications. Edward Blessing was the recorder and Dr. Donald Walker and Dr. Robert Gray were chairmen.

Left to right, First row: Dr. James Julian, Richard Thomas, Stanley Peterson. Second row: Eric Smith, Edward Blessing, Dr. DeWayne Johnson, Fred Fox.

LECTURE AND ASSEMBLIES COMMITTEE



The Lectures and Assemblies Committee was instrumental in providing some top-notch entertainment on the campus this year. They scheduled the weekly movies that so many students enjoyed, brought to San Diego such outstanding musical programs as the Gateway Singers and the Don Cossack Choir and Dancers, were responsible for getting such noted speakers as Vincent Price and Ogden Nash, and were in charge of arranging most of the other delightful entertainment that was presented during the year. The committee deserves a big vote of thanks for a job well done!

Left to right, First row: Nancy Kirkhuff, Judy Kuykendall, Dr. Marjorie Brookshire, Janet Easley. Second row: Ray Means, Bill Kinnon, Alan Mishne, Simon Reznikoff.

VETERANS' HOUSING COMMITTEE

The Veterans' Housing Committee decides on policy and procedure affecting the functioning of the two San Diego State veterans' housing units, Aztec Villa and Aztec Terrace. The committee considers any complaints, petitions, or problems presented by the housing occupants, and also rules on veterans eligible to live in the housing units. The chairman was Dr. Herbert Peiffer.



Left to right, First row: Mrs. Margery Warmer, Mrs. Marjorie Wallace, Mrs. Teri Mohr. Second row: Jerry Fisher, Bill Langdon, Selwyn Hartigan, Willard Trask.

FINANCE COMMITTEE

The Finance Committee has the important job of disbursing the Associated Student funds and making financial recommendations to the Associated Student Council. The committee plans the budget for the various departmental and organizational activities, and arranges any additional disbursements for special activities that may come up during the year. The chairman of the committee was Nancy Kirkhuff, commissioner of finance.



Left to right, First row: Dickie Thomas, Nancy Kirkhuff, Dick Manning. Second row: Dave DeVol, Ed Blessing, Bill Nugent.

ATHLETICS COMMITTEE



Left to right, First row: Dr. Donald Eidemiller, Ed Blessing, Dr. William Terry. Second row: Dick Manning, Rey Fackrell, Al Weymiller.

The Athletics Committee plays a large part in keeping the sports program rolling along smoothly. The committee sets the general athletic policy, budgets for the athletic program, determines scheduling policies, establishes major and minor sports, and approves athletic awards that are recommended by the Director of Athletics. The chairman of the committee this year was Ed Blessing.

ACTIVITIES COMMITTEE



Left to right, First row: Mrs. Margery Warmer, Mrs. Marjorie Wallace. Second row: Dick Manning, Charlotte Balsiger, Ed Blessing.

The Activities Committee has the responsibility of seeing that every school activity is listed on the official college calendar. Another important job is to see that there are no conflicting dates or places scheduled for the activities. This committee is also responsible for publishing the Aztec Master Activity Calendar, which is given to all students during registration each semester. The committee chairman this year was Bill Nugent.

FRESHMAN CLASS



RON CREIGH
President

Les Brown and his Band of Renown, winding up in December an 18,000-mile, 30-show Far Eastern Christmas Tour with comedian Bob Hope, came to San Diego and drew 2100 persons to the Freshman Class-sponsored fall semester Blue Book Ball held January 30 at the Mission Beach Ballroom. Class President Ron Creigh said that estimated profits would exceed \$550.

Lynne Luckey sponsored by Lambda Chi Alpha, was crowned Belle of the Ball by Creigh, after he had first faked losing the winning name card in his pockets, and then dropping it while seventeen breathless candidates stood waiting.

Freshman cabinet members included Vice-President Eddie Hartman, Secretary Diane Dodgion, Treasurer Denver Fox, and Committee Chairmen Doris Johnson, Bob Clark, Kris Kullberg, Lois Fishburn, Kay Garner, Lynne Luckey, and Don Krosh. Pat Farrar was Lower Division Representative.

During the second semester, the Freshman Class worked through the Spirit and Traditions Board and Dean Herbert C. Peiffer to initiate "Freshman Hazing" for next fall, a tradition-building time when freshmen will wear green dinks and large name placards until whipping the sophomores in a mud-pit tug-a-war.



EDDIE HARTMAN
Vice-President



DIANE DODGION
Secretary



DENVER FOX
Treasurer

SOPHOMORE CLASS



CHARLOTTE BALSIGER
President

Under the guise of the Class of 1960, the Sophomore Class this year presented "Jazz Under the Stars," a jazz concert success in planning and program, but a venture that dipped deeply into the \$900 treasury left from a big Blue Book of the year before. The concert brought Andre Previn, Shorty Rogers, Bud Shank, Claude Williamson, Pat Healy and other American jazz luminaries to the Open-Air Theater in Sputnik-filled mid-October. Dickie Thomas, SDS graduate manager, said it was one of the best promotional musical events in recent years.

Class President Char Balsiger led a class cabinet of Vice-President Mary Lou Nicholas, Secretary Kathi Reiser, Treasurer Sharon Petersen, Publicity Chairman Bob Battenfield, Activities Ron Doctor, Constitution Marla Brown, and Freshman Class Adviser Yvonne Burman. Gene Emery, freshman class president last year, was the concert's general chairman. Under Balsiger, the sophs worked with the freshmen in preparation for "Freshman Hazing" next year, and pushed the refreshments for the AMS Follies in April. Other ideas, such as "Paint the School Red Day" and "Friday Heidelberg Day," were abandoned in favor of private activities.



MARY LOU NICHOLAS
Vice-President



KATHI REISER
Secretary



SHARON PETERSEN
Treasurer

JUNIOR CLASS



DAVE DeVOL
President

It seems that Dave DeVol is annually elected president of the Class of 1959. This year, as the class passed through a phase of being juniors, was no exception. Backing DeVol was a class officer lineup consisting of Jack Brennan, vice-president; Beverly Snow, secretary; and Tom Golich, treasurer. Gail Farrar was in charge of the general activities of the year.

The Junior Class took their turn at sponsoring the big spring semester Blue Book Ball, held June 12 at the Mission Beach Ballroom. Committee chairmen for the Ball were Jerri Hafter, queens and intermission; Bill Cooper, band and ballroom; Ed Chambeau, decorations; Marilyn Peters, bids and invitations; Laurel Higgins, on-campus publicity, and Arlene Daly, off-campus publicity.

An evergreen tree was presented to the college by the juniors for use as a Christmas card tree. In years past, the AS Council has purchased a tree each year for this use. The tree was planted on the lawn west of Scripps Cottage. A publicity-stunt, mid-semester, let-off-some-steam session was also conducted by the class on the Friday before Easter in the form of a sledgehammer-swat time on an old junked car which had been towed to the Quad.



JACK BRENNEN
Vice-President



BEV SNOW
Secretary



TOM GOLICH
Treasurer

JAZZ CONCERT



Pat Healy, the concert's feminine interest, vocalizes.



The Andre Previn Trio renders progressively "The Birth of the Blues."

"Jazz Under the Stars," the biggest jazz concert ever to be presented on the SDS campus, brought pianist Andre Previn and Trumpeter Shorty Rogers to the Greek Bowl in mid-October. Also on the bill with Previn and Rogers, who have combined their talents for numerous shows and albums, were flutist-saxophonist Bud Shank, the Claude Williamson Trio, and vocalist Pat Healy. Sponsored by the Class of 1960—i.e., by the Freshman Class Cabinet who had become sophomore students—the concert was a success by measure of enjoyment but the Class suffered a setback in finances, taking a \$200 loss. What with a \$900 profit on their Blue Book Ball the year before, though, the Class of 1960 was still further ahead than most sophomore classes. Previn played happily on a borrowed Baldwin baby grand which he had belatedly demanded, and Rogers capped the evening nicely with such originals as "Popo" and "Martians Go Home."



Trumpeter Rogers in a study of post-concert reflection.



Shank and his sax were especially pleasing to the concert crowd.

ASSOCIATED MEN STUDENTS

The most popular event presented this year by the Associated Men Students was the AMS Follies.

This and the many other events of AMS were under the able direction of Jerry Fisher, president; Dave Leaverton, vice-president; John Bryce, secretary; and Gary Cantor, treasurer.

First semester activities were two after-game dances and the ever-popular Barbershop Quartet Contest.

Second semester activities included the Men's Fashion Show, the AMS-AWS dance, Awards Day, the AMS banquet, and the Follies. Also, each week, an outstanding man student was chosen Man of the Week for his campus contributions.

Membership of AMS includes every man student at SDSC.



JERRY FISHER
President



DAVE LEAVERTON
Vice-President



JOHN BRYCE
Secretary



GARY CANTOR
Treasurer



The AMS Council at its installation dinner at Michaels. Front row, left to right: Dave Boucher, Dave Leaverton, Jerry Fisher, Art Flaming. Middle row: Alan Mishne, Dick Wagner, Ted Schram, Gary McCurdy. Back row: Dennis Garrity, Pete Pedersen, Ron Taylor, and Mike Rogers.



Dave Pell, Downbeat Jazz Award winner played at this year's AMS-AWS Dance.

A M S COUNCIL



AMS dance vocalist Doris Drew, formerly with Tennessee Ernie Ford Show.



AMSers Ron Taylor, Mike Rogers, Art Fleming and Ted Schram chow down.

ASSOCIATED WOMEN STUDENTS



BARBARA ELLIOTT
President

Associated Women Students was headed in their many activities this year by Barbara Elliott, president; Marilyn Stead, vice-president; Barbara Allen, Secretary; and Bobbi Patrick, treasurer.

First semester activities included the Big and Little Sister party, a fall banquet, and a Christmas tree trimming party. The biggest event second semester was the annual Spring Sing, which had more group participation than any other activity on campus. Other activities were a spring banquet, the AWS-AMS dance, and support of the World University Services drive.

AWS is one of the largest organizations on the campus, as every woman student is automatically a member.



MARILYN STEAD
Vice-President



BARBARA ALLEN
Secretary



BOBBI PATRICK
Treasurer



The AWS Council at a February meeting. Clockwise from the left: Betty Dawson, Mary Lesko, Frances Sherman, Mary Jean Shivers, Marjorie Wallace, Bonnie Cooper, Linda Larson, Susie Taverkamp, Barbara Steely, Marjorie Warmer, Jean Zinck, Barbara Elliott, Barbara Alen, and Jackie Cooper.

A W S COUNCIL

AWS-sponsored activities were the annual AWS spring and fall banquets, the Big and Little Sister party, and the Christmas tree trimming party.

At the spring AWS banquet, a stuffed animal was given to the sorority having the best proportional representation.

AWS also assisted in the World University Services drive, which aids students from foreign countries.



Sign in, please!



They're all waiting for the man who came to dinner.

ZEALOUS ZEALOUS ZEALOUS



CETZA



Barbara Allen



Diane Anderson



Joan Baldry



Carolyn Cassin



Mary Cowhick



Cathy Culver



Betty Dawson



Lois Fishburn



Doris Johnson



Zan Harbs



Mary Lou Nicholas



Sharon Petersen



Chris Salmon



Susie Sellman



Barbara Hall



Ninnette Hall



Georgia Hawkins



Mary Lesko



Darlene Piercall



Ruth Place



Betty Spencer



Sandy Stetson



Anna Hengot



Clydene Johnson



Anne Limbach



Irene Lopez



Pat Rabe



Yolanda Ramirez



Georgina Treais



Claire Vesco

Cetza is the lower division honorary service organization for women. A high grade point average, at least 20 hours of service to the school, and the recommendation of a faculty member are requirements for membership. The new members are tapped during an impressive candlelight service at the semi-annual AWS banquets. The fall officers were Barbara Allen, president; Anne Limbach, vice-president; Mary Lesko, secretary; and Claire Vesco, treasurer. The spring officers were Anne Limbach, president; Mary Lesko, vice-president; Sandy Stetson, secretary; and Betty Dawson, treasurer.

OCEOTL



Richard Thomas
Adviser

Oceotl is an honorary service organization to boost the college spirit and to further the interests of San Diego State. The main activities of the group include the annual painting and lighting of the "S" on Black Mountain, assisting with card tricks during football games, ushering at various programs, selling rooter caps, and building the float which represents the college in the Christmas Toyland Parade. Gary Letson was the president this year. The other officers were Paul West, vice-president; Wally Dill, secretary; and Ron Feiler, treasurer. Dickie Thomas is the adviser of the group.



Jim Albanese



Ed Blessing



John Bryce



Dave DeVol



Ron Dickie



Wally Dill



Ron Doctor



Frank Hoole



Charlie Jensen



Phil Kaplan



Joe LaDou



Dave Leaverton



Gary Letson



Dave Lydon



Bob Sedlock



Tom Shows



Clyde Thomas



Paul West



Bob Williamson

ALPHA PHI OMEGA



Bob Calhoun

Bill Dombo



Ludwig Gartner

Ralph Green



Paul Kelly

Ned Jaquith



Fred Lipscomb

Don McIntosh



Harry MacDonald

Jack Murphy



Clinton Owen

Edward Plant

Alpha Phi Omega was founded in 1925, and membership is open to any man student interested in service to the school and who has been affiliated with the Scout movement. The local chapter publishes the student directory and index of college dates, operates the lost and found, awards a scholarship, and performs many community service projects. The fall officers were Don McIntosh, president; Clinton Owen and Victor Wills, vice-presidents; William Neiderhauser, secretary, and Bill Dombo, treasurer. The spring officers were Victor Wills, president; Ralph Green and William Neiderhauser, vice-presidents; Clinton Owen, secretary, and Bill Dombo, treasurer.



Robon Purdie



Donald Souza



Raymond Still



William Thornton



Jack Welty



Victor Wills



The main arch has long been a symbol of San Diego State College.

CIRCLE K



Al Bates



Dave Brayton



Ed Cherlin



Bob Coates

Circle K, which is a men's national service fraternity, is sponsored locally by the College Area Kiwanis Club. The San Diego State group performed many services for both the school and community this year, such as painting numbers in the parking lot, raising funds for the Muscular Dystrophy campaign, and sponsoring the third annual Pancake Breakfast. The Circle K president this year was Al Bates. Dave Brayton was vice-president, and Gene Hinds was secretary-treasurer. The international president of the Circle K Clubs, Hal Helsley, is also a member of the local group.



Gene Hinds



Fred Lipscomb



Wally Miller



Dave Pitts

The art exhibitions in the Quad during the spring months proved popular with the students.

XOLOTL



Charlotte Balsiger

Dee Barlow

Pat Browne

Joan Brownell



Lee Browning

Anne Collins

Carol Cotton

Nancy Dearth



Ron Doctor

Mary Jo Dougherty

Gene Emery

Bob Finn



Barbara Goen

Brenda Heiman

Charles Hicks

William Hoes



Sam Horowitz

Audrey Houldcroft

Phil Kaplan

Ole Kittleson

Nancy Kirkhuff

Judy Kuykendall

Linda Larson

Gary Letson



Tanya MaGee

Dick Manning

Wallace Musser

Gary Naimen

Dorothy O'Laughlin

Nancy Olds

Liz Parsons

June Pillsbury



Kathy Reiser

Jerry Schultz

Lavon Smith

Fred Solomon

Don Spear

Barbara Steely

Lynne Tinker

Jim Wyatt

Xolotl was organized in 1942 to serve as a counseling and advising organization for incoming freshmen. This year the group sponsored a campus orientation day, with special programs and guided tours for all students attending San Diego State for the first time. A student must complete at least fifteen units and have the recommendation of the department chairman in his major field to be eligible for membership. The officers for this year were Jerry Schultz, president; Barbara Goen, vice-president; Nancy Kirkhuff, secretary; and Stan Skinner, treasurer.

FALL ELECTIONS

Twenty-five student government positions — nine Associated Students Council posts and 16 class offices — were filled in the fall elections Oct. 30. Barbara Elliot, AS commissioner of elections, was in charge.

Applications were light, with about 40 candidates running, as opposed to the spring elections where almost 60 students applied.

Elected to the AS positions were Nancy Kirkhuff, commissioner of finance; representatives Phil Kaplan and Al Weymiller, upper division; Bob Clark, lower division; Wally Musser, graduate; Pat Farrar, freshman class; Ron Svalstad, sophomore class; Jack Walsh, junior class; and Jack Binns, senior class.

Elected as senior class officers were Vince Vint, president; Eric Smith, vice-president; Elaine Lindrus, secretary; and Don Spear, treasurer. Junior class officers were Dave DeVol, president; Jack Brennan, vice president; Bev Snow, secretary; and Tom Golich, treasurer.

Charlotte Balsiger was voted president of the sophomore class with Mary Lou Nicholas, vice president; Kathi Rieser, secretary; and Sharon Petersen, treasurer. Freshman class officers were Ron Creigh, president; Ed Hartman, vice president; Diane Dodgion, secretary; and Denver Fox, treasurer.



The cause of Democracy moves onward as students dig for AS cards



Using the rubber stamp only, Sharon Gregg and Sue Johnson vote.



Cetza girls Francie Jallu and Barbara Hall check for class status.



DICK MANNING — AS president, junior class representative, Awards Day chairman, Athletic committee, Hungarian Students committee, Musical Comedy Guild, Sigma Chi, Phi Mu Alpha.



NANCY OLDS — Cap and Gown, Cetza, Xolotl, M.E.N.C., Roger Williams Club, Sweetheart of Sigma Chi, Chi Omega, Sigma Alpha Iota.

WHO'S WHO

WHO'S WHO



CAROL COTTON — AS secretary, Lower Division representative, AS Constitutions chairman, Rally committee, Xolotl, Lambda Chi Alpha Cross and Crescent Girl, Kappa Sigma Dream Girl, Cetza, Kappa Alpha Theta vice president.



WALLY DILL — Married Students Association president, LAC, Social committee, Veterans' Housing committee, Finance committee, College Y, Los Buzos, Square and Compass vice-president, Ocoatl, baseball, Phi Sigma Kappa, Psi Chi.

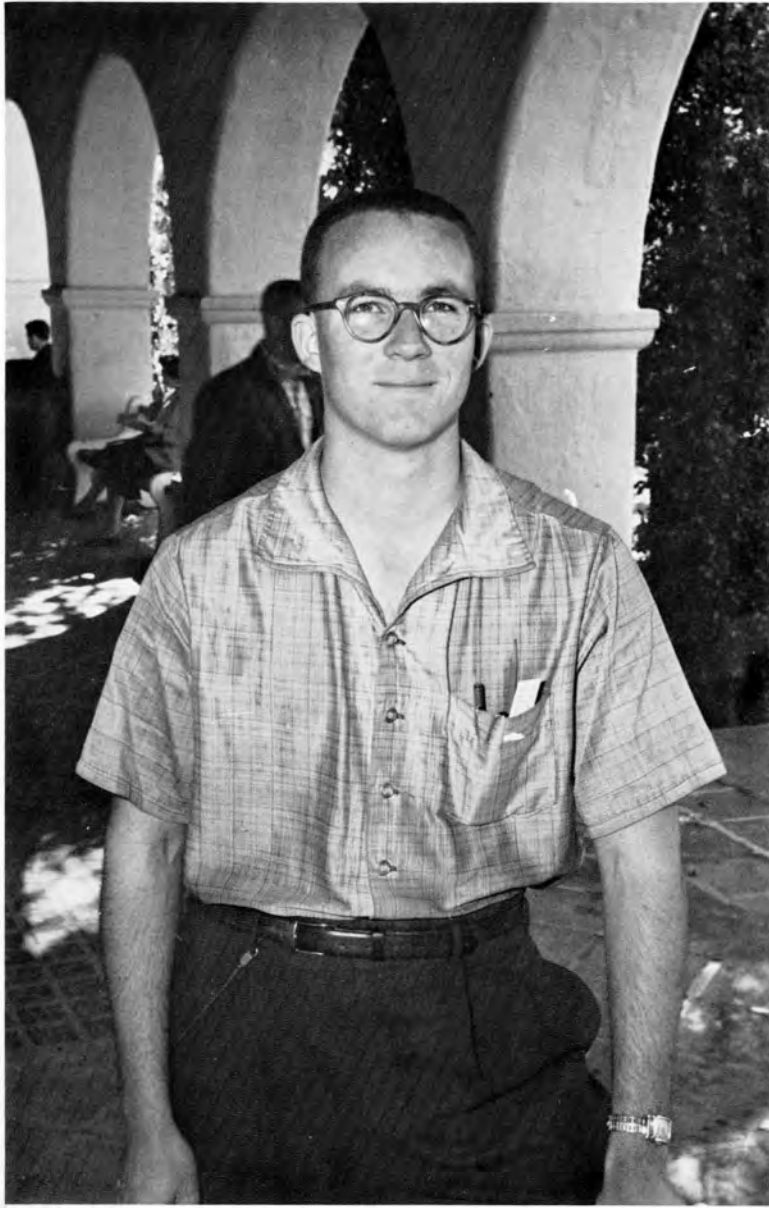

F. JAMES ROHLF — Who's Who committee chairman, AMS secretary, Xolotl, Oceotl, Aztecs Dojo president, Tau Kappa Epsilon, Phi Eta Sigma, Phi Sigma Xi.



NANCY KIRKHUFF — AS Commissioner of Finance, Co-chairman Awards Day, Elections committee, Athletic committee, Homecoming committee, Cetza, Xolotl, Cap and Gown, Concert Choir, Alpha Chi Omega, Psi Chi, Alpha Kappa Delta.

WHO'S WHO

WHO'S WHO



RELENE KELLER — AS council, Cap and Gown, Spring Sing chairman, Musical Comedy Guild, C.S.T.A., Alpha Chi Omega, Sigma Alpha Iota.



LARRY TOWNSEND — Aztec editor, AS council, Publications Board, Blue Key, Theta Chi.



JANET WILSON — AS secretary, upper division representative, commissioner of elections, debate, Xolotl, Cetza, Cap and Gown, Angels' Flight, Pi Beta Phi, Pi Kappa Delta.



ERIC SMITH — Del Sudoeste editor, Senior Class vice president, Publications Board, Aesculapians, Art Linkletter scholarship, Sigma Alpha Epsilon.



DAVID DODGE — AMS Council, Married Students Association, College Y advisory board, Blue Key, Phi Eta Sigma, Alpha Kappa Delta.

WHO'S WHO

WHO'S WHO



BILL NUGENT — AS vice-president, IFC, Oceotl, AS Social committee chairman, AS Activities committee chairman, Scripps Board representative, Society for Advancement of Management, Pi Kappa Alpha.



OLE KITTLESON — Freshman vice president, Sophomore president, Xolotl, Musical Comedy Guild president, Aztec Theatre Guild, Starlight Opera, Sigma Alpha Epsilon.

TALENTED
TALENTED
TALENTED



SYMPHONY ORCHESTRA



SYMPHONIC BAND



CONCERT CHOIR



COLLEGE CHORUS



AZTEC MARCHING BAND



Norman Rost - Director

San Diego State's Marching Band, famed for its precision and originality of presentation, was active last fall during Homecoming and football season, performing during the half-time proceedings of each home game.

The first game in which the band participated was the SDS-San Francisco game, where the band followed a theme of historical sights of San Francisco.

The band, under the direction of Norman Rost, travelled to Los Angeles in early October and presented the half-time show for the Los Angeles Rams-Detroit Lions game in the Los Angeles Coliseum. Highlights of San Diego's Fiesta del Pacifico and scenes from the California Story were depicted by the band. The show was seen on national TV.

The band also appeared at the MCRD and Arizona State games and at Band Nite, when ten county high school bands filled the Aztec Bowl in a tribute to the armed services.



The Aztec Marching Band participated in the annual Mother Goose Parade.

MUSICAL

COMEDY

GUILD



OLE KITTLESON, President



Shirley Blackwell, in the role of Scharwenka, flanked by Dierdorff and Van Every.

The Musical Comedy Guild gave as its second annual presentation Jerome Kern's Broadway hit, "Roberta." The show ran Feb. 7, 8, 14, and 15 in the Hoover High auditorium. Ole Kittleson was director of the show with Ron McConneha, musical director, Francis Mettlach, choreography director. Bill Campbell was scenic designer.

Principal roles were taken by Dan Dierdorff, Relene Keller, Jeannine Fetterolf, Todd Van Every, Shirley Blackwell, Gary Riggs, Barbara Hall, Louis Repaci, Martha Cook, and Dave Boucher.

The Musical Comedy Guild grew out of the 1956 Sophomore Class musical, "Best Foot Forward." It was officially organized in January of last year for the presentation of "On the Town."



The haughty Mrs. Teal and her shrewish daughter, Sophie, as played by Barbara Hall and Martha Cook



Sophie draws the attention of Louis Repaci, as Billy the business manager; Dan Dierdorff, as John Kent, football hero turned sophisticate; and Todd Van Every, as carefree Huck Haines.



Discussing a debate case are, left to right: Connie Greaser, Irene Lopez, Dr. John Ackley, Korky Ellis, Fred Fox, and Fred Sanders.

San Diego State's debate squad continued on its winning way this year, not only bringing home many trophies for the school, but also helping the college to win national attention. The team won sweepstakes awards at the Regional Pi Kappa Delta Tournament at Tempe, Arizona and at the Los Angeles Tournament of Peers, plus gathering many other individual awards at speech contests in California and neighboring states. This also marked the seventh straight year that San Diego State had a representative debate team at the National West Point Championship Debate Tournament, a record matched by no other college in the United States.

DEBATE



Fred Fox checks notes.

The West Point debaters, Fred Fox and Korky Ellis, won four of eight debates, which ranked them among the top twenty teams in the nation. In a college debate tournament, the debaters are required to debate both the affirmative and negative sides. The national intercollegiate debate question this year was "Resolved: That the practice of requiring union membership as a condition of employment be made illegal."



Korky Ellis emphasizes a point.

UPPER DIVISION DEBATE



Left to right, First row: Connie Greaser, Janet Wilson, Johanne Steinmetz, Bonnie Gould. Second row: Paul West, Jim Albanese, Fritz Boldt, Dr. John Ackley, John Twelker, Bob Sedlock, Jim Hutchens.

Juniors and Seniors who have had experience in college speech contests form the senior division debate squad. The team brought home many awards and trophies throughout the year, even though most of the speakers had competed previously only in lower division debate. Dr. John Ackley, one of the outstanding debate coaches in the nation, was the faculty director of the highly successful senior squad.

LOWER DIVISION DEBATE



Left to right, First row: Johanna Paladino, Nella Feldman, Eleanor Chassy, Judy Wagner, Irene Lopez, Donna Bergelis, Sharon Petersen. Second row: Dr. Robert Benjamin, Dave Anderson, Ron Svalstad, Fred Sanders, Rodney Walker, John Neyenesch, Norris Brock, Terry Van Oss, John Coker, Tom Hendricks, Bob Skinner, Dr. Jack Mills.

The lower division debate squad is composed of freshmen, sophomores, and students who are competing in college tournaments for the first time. This year San Diego State had one of the largest and most successful lower division squads in its history. The squad was coached by Dr. Robert Benjamin and Dr. Jack Mills, who also accompanied the debaters to speech tournaments in California and Arizona.



J. Dayton Smith, Dan Odum, and Cleve Genzlinger as the three wise men in "Amahl and the Night Visitors."



The cast of "Night Visitors" takes a coffee break during rehearsals.

DRAMA



Act II, Scene I of "The Alchemist."



Terry Garney and Darlene Geer, leading actors in Shakespeare's "Much Ado About Nothing."

DRAMATIC ARTS



Act III, Scene I, of "Much Ado About Nothing."

This year's drama season opened in mid-October with an Aztec Theater Guild production of "Ring Around the Moon," a sophisticated French comedy written by Jean Anouilh and adapted for the American stage by Christopher Fry. Sophomore Dave Newton played a double role as a pair of brothers.

The second play of the season was "Amahl and the Night Visitors," a Christmas opera by Gian Carlo Menotti. The presentation was part of the San Diego Symphony Children's Concert Series. The roles of Amahl were played by Lee Rausch, Peter Mosse and Kenneth McMillan, chosen from 50 fifth, sixth and seventh graders from county schools.

"The Father," a three-act drama by August Strindberg, starred Edward Seamon and Kay DeWall in early February. The Aztec Theater Guild came back in late February with Shakespeare's "Much Ado About Nothing," which starred Bonnie Gould and Dale Muchmore.



Act III from "The Ring Around the Moon."



Act II from "The Chalk Garden."



The nativity scene from "Amahl and the Night Visitors."

FALL AZTEC



SANDRA KEYES, Fall Semester Editor



DR. DEWAYNE B. JOHNSON, Adviser



TOM JONES, Photo Editor



CAROL STEINHAFEL, Assistant News Editor



BOB BECK, Feature Editor



Reporters JANET KIMBALL, BOB BATTENFIELD, and MARCIA EDWARDS

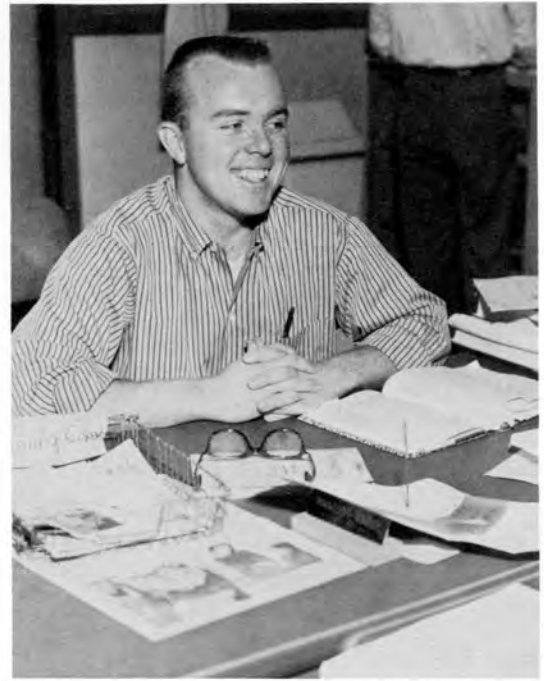

PAT McKELVEY, News Editor

Starting the year with the advantage of new city room facilities and twice-a-week issues, the fall semester Aztec staff, with senior journalism major Sandy Keyes as editor, put together a bit of a good year.

"We endeavored to turn a house-organ into a newspaper," says Miss Keyes. Throughout the semester the Aztec worked for a free voice, and as a result was quite vocal on such editorial matters as the school turning into an educational mill, the Athletic Department's hesitancy to form policy on competing with the University of San Diego, and the constitutional irregularities uncovered by Graduate Rep Stan Stewart which the Aztec headlined as making half of the AS council void.

Also included in the Aztec's coverage were the doings of one Dr. Benham N. Ingersoll, an extraordinary professor who gathered upwards of 500 students at a sitting to his informal "seances" in the Quad, with the subjects ranging from "Sex and Stud Poker" to reincarnation.

A blast at Folio, the campus literary mag, capped the semester, the Aztec labeling it as indecent and increasing the magazine's sales as a result.



DICK ANDERSON, Copy Editor



DENNIS OTSUKA, Sports Editor



SHARON McMAHON, Society Editor

SPRING AZTEC

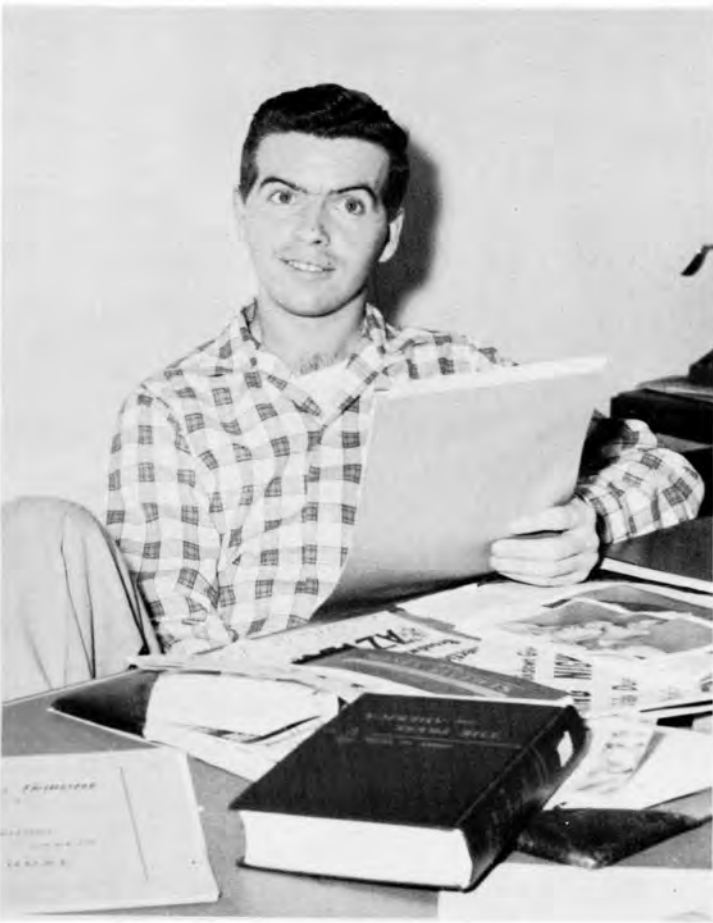

MIKE SULLIVAN, Editor



DR. DeWAYNE B. JOHNSON, Adviser



GALEN KNOX Photography Editor



SHARON McMAHON, Make-Up Editor



PAUL WEST, Feature Editor



LOU CORSALETTI, Advertising Manager



CAROL STEINHAFEL, News Editor

Utilizing experimentation and imagination, the spring semester Aztec had Mike Sullivan, junior journalism major, as editor and an unusually large functioning staff of 34 beehiving through the cityroom.

The experimentation and imagination was exhibited in Sullivan's use of a new tabloid front page — one that stressed pictures and headlines with but a trace of copy — and a generally bold, sparkling appearance to the entire paper.

It was a good semester with the Aztec establishing a

closer relationship between student government and student publications. Campus problems receiving editorial comment included the allocation of the athletic budget, the lowering of Del Sudoeste costs, and the revitalizing of school spirit.

The Aztec also pushed for the addition of courses in Russian language to be taught here. At all times, says Sullivan, the spring Aztec asked students and faculty members for their point of view, rather than stating merely an editor's thoughts on a subject.



BOB BECK, Copy Editor



DENNIS OTSUKA, Sports Editor



CONNIE CLARK, Society Editor

DEL SUDOESTE

Putting out a college yearbook is a tremendous undertaking. It is estimated that the production of this yearbook cost about 10,000 man-hours of work by the staff — photographers, writers, organizers and indexers. Adding to these 10,000 hours the time spent by people not directly connected to the staff — the many who arranged and posed and moved into focus for the many pictures, supplied identification and generally aided — the total man hours involved would be almost doubled.

For the senior and fraternity-sorority sections, approximately 4500 negatives were taken by Cecil Hamilton. More than 1500 glossy prints are used in these sections. These 1500 pictures, allowing for duplications, represent more than 1100 students.

Adding to this total the organizational and activity shots, which required another 4500 negatives, the total of individual students portrayed in the book reaches more than 4000, and the number of pictures taken to more than 9000.

Then after selecting and sorting the pictures, alphabetizing, checking, and indexing the names and faces therein, and spreading them properly through the book's 256 pages, the job is just about completed, except for writing copy and reading proof so as to fill the edges with reading matter and run the right caption line. Still prior to this though, was the designing and accomplishing of the art work and the selection of the type faces and cover material.

There was day, night, and week-end work — and the staff of the 1958 Del Sudoeste is proud of the yearbook which it has produced.

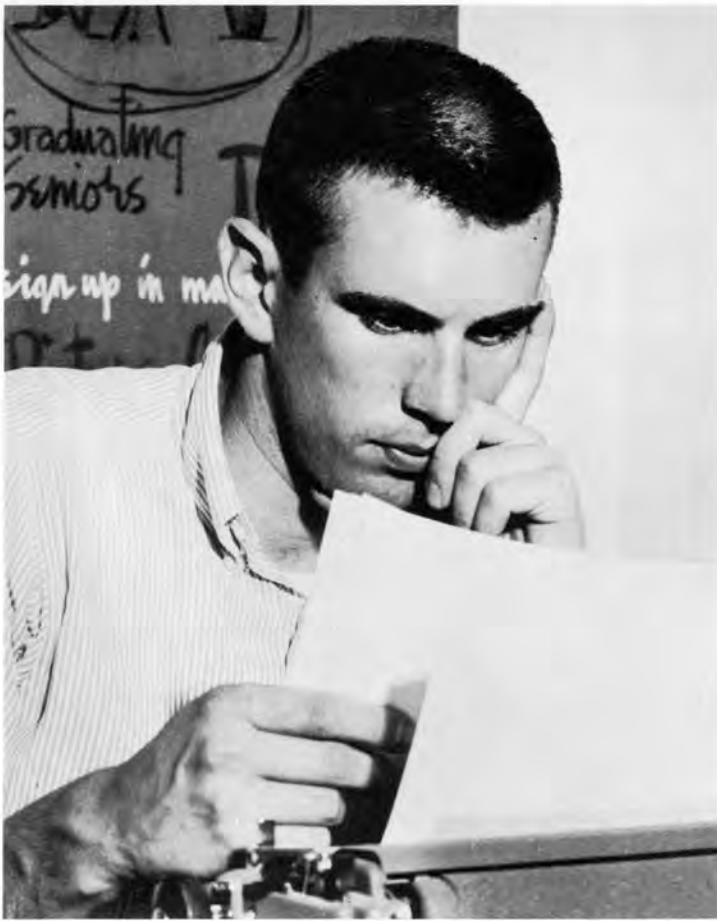

ERIC SMITH, Editor-In-Chief



DR. JAMES L. JULIAN, Adviser



HENRY WAKEFIELD, Photo Editor



PHIL KAPLAN, Art Editor



JACK BINNS, Sports Editor



After twelve hours in the Del Sudoeste office.



CONNIE GREASER
Organizations Editor



MEG WOOLMAN
Sorority Editor



JOE LA DOU
Fraternity Editor



Fraternity editor La Dou checks the stems of a nearby bod.

DEL SUDOESTE



DAVE WOOD
Senior Editor



FRANK HOOLE
Index Editor



BOB BATTENFIELD
Copy Editor



MARIE TILLOTSON
Copy Editor



"I don't care how many pair of tennies you say you own, you can't stand around here taking pictures."



JIM CARTER,
Photographer



MARIAN STILLE,
Administrative Ass't.



DICK FAGO,
Photographer



PAT McKEE,
Editorial Ass't.



JIM BOYCE,
Ass't. Senior Editor



PETE POLLOCK,
Photographer



MARGIE FRANK,
Administrative Ass't.



RAY PRECOURT,
Photographer

DEL SUDOESTE



GAIL YARAS,
Personnel Coordinator



BOB AGNEW,
Ass't. Fraternity Editor



LEILANI ROSE,
Ass't. Sorority Editor



LYNNE ENIGENBURG,
Activities Coordinator



The art and copy editors confer on the photog's work.

AZTEC ENGINEER

The Aztec Engineer, an engineering magazine published jointly by SDS physical science and journalism students, is supplied to local business and industrial leaders to keep them informed of what students at San Diego State are doing in the fields of engineering, physics, mathematics, and chemistry.

As such, the Aztec Engineer is primarily a public relations vehicle for the school and aids SDS graduates in obtaining jobs. It has a circulation of more than 2,000. Highlights of the spring edition was an interview article by Krafft Ehrlicke, famed authority at Convair - Astronautics on missiles and satellites. Richard Caswell was editor-in-chief, while Mike Thompson and J. A. King were associate and managing editor, respectively.



Left to right, First row: Howard McCray, M.V.R. Rao, Bruce Adams, Richard Caswell, Mike Thompson. Second row: Tom Cooke, Jerry Campbell, Bob Moore, Julius Smith, Lubert Jones.

FOLIO MAGAZINE



Folio, San Diego State's literary magazine, put out two editions this year, the fall issue selling more than 700 copies and the spring issue, in a combined effort with Menagerie, a new humor mag, doing even better.

The spring issue, the best of the four so far published, aimed at establishing broader student interest by blending serious literary and art work with photos, cartoons and lighter writings on humor, satire and entertainment.

Spring editors were Lee Pratt and Paul Haas from Menagerie, and Dudley A'Neals, with sub-editors Dean McLees and Larry Brittain from Folio. In the fall, Folio Editors were Micheal Tuve and Steve Martin. Dr. Glenn Sandstrom was faculty adviser.

Left to right, First row: Laura Ross, Paul Haas, H. Lee Pratt, III. Second row: Dave Newton, Dudley A'Neals, Dean McLees.

ARTISTIC



PANHELLENIC COUNCIL



BETTY TOWNER
President



DEAN MARGERY WARMER
Adviser

The Panhellenic Council is composed of delegates from the eleven national sororities on campus. Headed by President Betty Towner and Dean Margery Warmer, adviser, the council governed rushing procedures to best demonstrate to women students the advantages of sorority life.

With the cooperation of the Interfraternity council, such special projects as the Panhellenic Open-House, Workshop, and Spring Sing were possible.

This year saw the origination of a Junior Panhellenic, which was similar in structure to the senior council. Delegates from each sorority were pledges and their main interest was in planning for a better sorority system in the future. Also initiated this past Fall was the use of an IBM card system to facilitate the processing of rushees during "Rush Week."



GAIL FARRAR
Vice-President



CLAIRE VESCO
Secretary



GAIL WRIGHT
Rush Chairman



SUE HORTON
Office Manager



Gayle Cummings Judy Cook
ALPHA CHI OMEGA



Connie Hall Audrey Houldcroft
ALPHA GAMMA DELTA



Barbara Goen Lorraine Sawyer
ALPHA PHI



Barbara Steely Miriam Leonard
ALPHA XI DELTA



Nancy Hansen Sharon Doerr
CHI OMEGA



Beverly Skinner Anne Alesch
DELTA ZETA



Carolyn Jones Bonnie Cooper
GAMMA PHI BETA



Mary Sue Sawday Barbara Hall
KAPPA ALPHA THETA



Nancy Nelson Georgia Hawkins
KAPPA DELTA



Linda Pelton Madge Lupus
PI BETA PHI



Barbara Salmon Joan Juelson
SIGMA KAPPA

PANHELLENIC COUNCIL

DELEGATES & ALTERNATES

ALPHA CHI OMEGA

Alpha Chi Omega was founded in 1885 at DePauw University in Indiana. Sigma Pi Theta, a local since 1924, was chartered as Gamma Nu Chapter in 1950. There are 83 chapters in the national sorority.

After winning third place in the sorority division in the '57 Spring Sing, the Alpha Chi's went on to win the Panhellenic awards for best pledge grades and third place in over-all scholastics. Their float, "The Pearl," won third place in the Homecoming parade.

The year's social program included a kidnap breakfast for the pledges, a Christmas tea for alums and parents, carolling with the TKE's, a Founders' Day banquet, and the season highlight, the Christmas formal at the El Cortez.

Prominent Alpha Chi's in student activities were Nancy Kirkhuff, Cap and Gown, Who's Who, and AS commissioner of finance; Relene Keller, Who's Who; Dorothy O'Laughlin, Angels' Flight; Betty Dawson, songleader; Betty Towner, Cap and Gown and Panellenic president; Lois Eider, Miss Flapper; Dee Barlow, Miss Knockout; Pat Farrar, Freshman representative; June Edwards, Homecoming chairman; Patty Carone, Cap and Gown; and Cetza members, Mary Lesko, Joan Brownell, Irene Lopez, Betty Dawson and Pat Rabe.

Fall	Spring
Patty Carone	Dorothy O'Laughlin
	President
Lynn Phipps	Sally Chisholm
	Vice President
Sally Chisholm	Barbara Wadlow
	Secretary
Betty Towner	Gayle Cummings
	Treasurer



If in need of a good, hard working, trustworthy scullery maid, dial . . .



Judy Baldry



Dee Barlow



Donna Bergelis



Joan Brownell



Patty Carone



Sally Chisholm



Barbara Clark



Judy Cook



Gayle Cummings



Pat Rabe



Betty Dawson



Deanna Dunbar



Lois Eiter



Mary Jo Fairweather



Pat Farrar



Inna Gardner



Pauline Harper



Sandra Harrison



Carol Harvey



Marsha Helming



Marianne Hewitt



Helen Hoffman



Shelia Halloway



Sandy Jennings

ALPHA CHI OMEGA



Sharlyn Johnson



Nancy Kirkhuff



Kirsten Kullberg



Medora Lethbridge



Irene Lopez



Marilyn Maloney



Zoe McAvoy



Diane Morgan



Susie Morgan



Donna Naylor



Dot O'Laughlin



Lynn Phipps



June Pillsbury



Shirlee Quist



Jan Ray



Susie Styles



Helen Vothelin



Barbara Wadlow

ALPHA GAMMA DELTA

Alpha Gamma Delta was founded in 1904 at Syracuse University in New York. Gamma Phi Zeta, a local since 1924, was chartered as Delta Eta Chapter in 1949. There are 67 chapters in the national sorority.

The social program for the year included their International Convention at the Hotel Del Coronado, a pledge-alumnae buffet dinner, and a pledge-parent tea. A tea was also given to honor Dean Warmer and Mrs. Showengerdt, Panhellenic adviser. Their annual Christmas Carousel was followed by the pledge fete mountain party. The season was highlighted by the spring formal after the senior breakfast and Mothers' Day Tea.

Prominent Alpha Gam's included Martha Cook, who appeared in Roberta; Priscilla Lawson, who appeared in Ring Around The Moon; Sandy Keyes, editor of The Aztec; Mary Lou Nicholas, vice president of the Sophomore class and member of Cetza; Frances Gibson, Angels' Flight, Alpha Lambda Delta, and Delta Phi Upsilon; Carol Steinhafel, Aztec staff member; Sharon Peterson, Cetza and Sophomore class treasurer; and Mary Shivers, AWS council.

Fall	Spring
Connie Hall	Connie Hall
	President
Martha Cook	Martha Cook
	Vice President
Frances Gibson	Frances Gibson
	Secretary
Frances Metlach	Frances Metlach
	Treasurer



They laughed when we sat down to play



Sylvia Ahlstrom



Ann Allenby



Jacquelyn Beck



Jocelyn Beck



Marlene Bianchi



Isobel Bruen



Betty Cartmill



Martha Cook



Joy Crotts



Mary Cowhick



Anne Cowhick



Lynn Gehring



Frances Gibson



Pat Gray



Diane Gundry



Connie Hall



Ninnett Hall



Leslie Hill



Peggy Lucus



Audrey Houldcroft



Nancy Houldcroft



Kathleen Kendall



Sandra Keyes



Peggy Kirk



Priscilla Lawson



Nancy Manges



Mary McGinty



Pat McKee

ALPHA GAMMA DELTA



Frances Mettlach



Camille Miller



Anne Morris



Barbara Musso



Marlene Nelson



Mary Lou Nicholas



Janeen Perry



Sharon Peterson



Gwen Porch



Sharon Preshler



Janet Russell



Mary Jean Shivers



Carol Steinhafel



Marilyn Stipe



Norma Tobiason



Paddy Tracey



Pat White



Jane Wilson



Joan Weining



Judy Davis

ALPHA PHI

Alpha Phi was founded in 1872 at Syracuse University in New York. Phi Kappa Gamma, a local since 1924 was chartered as Gamma Alpha Chapter in 1949. The national sorority consists of 61 chapters.

In the '57 Spring Sing, the Alpha Phi's took second place in Women's division and second in novelty. Their Homecoming float placed second in the sorority competition and they won the attendance award at the fall AWS banquet.

Social activities for the year included the annual retreat to Camp Marston, steak and beans scholarship dinner, a Christmas party for the mothers and the annual Yuletide Formal at the San Diego Club, closely followed by a carolling party with the Sigma Chi's. During the Fall semester they staged the annual Founders Day banquet, and a benefit fashion show at the El Cortez.

Prominent Alpha Phi's included Claire Tremaine, Sweetheart of Sigma Chi, Cap and Gown and a Homecoming queen attendant; Bobbi Patrick, AWS secretary and Angels' Flight; Lynne Tinker and Joan Saliba, charter members of Alpha Lambda Delta; Cynthia Hunter, Cap and Gown; Diane Dodgion, freshman secretary; Carol Goodwin, WRA secretary; Carol Carpenter, WRA treasurer; Gayle Meador, Sweetheart of Delta Sigma Phi; Barbara Willett, member of Delta Phi Upsilon. Cetza, this year, tapped Darlene Pierceall, Georgia Treais, and Clydene Johnson.

Fall	Spring
Hollis Johnson	Hollis Johnson
	President
Claire Dugan	Claire Dugan
	Vice President
Nancy Folsom	Nancy Folsom
	Secretary
Sally Hayes	Sally Hayes
	Treasurer



High stakes: you lose, you hustle up some chairs.



Peggy Berndes



Darlee Buchanan



Patsy Burke



Cheryl Butterfield



Carol Carpenter



Anna Jean Chaney



Pat Chilton



Sally Culver



Judy Daniels



Ruth Darrah



Diane DeDici



Peggy Jo DeHass



Diane Dodgion



Nancy Folsom



Kathy Fowler



Alice Frazier



Carol Freeman



Barbara Goen



Carol Goodwin



Sally Hayes



Cynthia Hunter



Ann Jeanes



Clydene Johnson



Hollis Johnson



Marlene Jones



Jonnie Long



Joyce Long



Pat Loustalet

ALPHA PHI



Carol McChesney



Sharon McDade



Elaine Mastro



Gayle Meador



Marilyn Miller



Marie Musso



Bobbi Patrick



Marcia Peterson



Darlene Pierceall



Mary Lynn Riehle



Leilani Rose



Lorraine Sawyer



Pauline Schmoke



Dana Sermersheim



Lynn Tinker



Georgina Treas



Claire Tremaine



Carole Vaughn



Judy Vining



Barbara Willett



Joni Williams



Charlotte Foley

ALPHA XI DELTA

The year's social program included the annual Rose Ball, a Mothers' Day breakfast, a big and little sister party, the active-alumnae Christmas party, and the Green Day.

Prominent Alpha Xi's on campus included Barbara Steely, AWS council, big sister chairman, Frosh Fete chairman, and Cetza; Marlene Franck, AWS member, Alpha Lambda Delta, Delta Phi Upsilon, and Cap and Gown; Mariam Leonard, chairman of the Home Economics club of Southern California; Barbara Christian, Panhellenic treasurer and member of the rush committee; Susie Haverkamp, AWS corresponding secretary.

Alpha Xi Delta was founded in 1893 at Lombard College in Illinois. Delta Chi Pi, a local since 1923, was chartered as Gamma Alpha Chapter in 1949. There are 64 chapters in the national sorority.

Fall	Spring
Barbara Steely	Marlene Frank
	President
Susan Ryan	Barbara Steely
	Vice President
Barbara Christian	Susan Ryan
	Secretary
Miriam Leonard	Susie Haverkamp
	Treasurer



Pretty sneaky! A bound volume of Playboy.



Pat Anderson



Sue Haverkamp



Miriam Leonard



Penny Ostrum



Paula Barrett



Claudia Heimberg



Marilyn Peters



Vanita Burnside



Barbara Koopmans



Carol Mills



Susie Ryan



Marlene Franck



Carol Kriner



Phyllis Orcutt



Vicki Scott

ALPHA XI DELTA



Barbara Steely



Margo Tyler



Leona Wade



Mary Lou Willgrube



Carol Wilson

CHI OMEGA

Chi Omega was founded in 1895 at the University of Arkansas. Shen Yo, a local since 1921, was chartered as Gamma Delta Chapter in 1950. There are 121 chapters in the national sorority.

The first open-bid dance of the school year was the Chi Omega's annual Showboat, held this year at the El Cortez hotel. The social program also included a scholarship banquet, Mothers' Day tea, Christmas carolling with the Kappa Sig's, and the traditional Chi Omega-Kappa Alpha Theta breakfast.

Prominent Chi O's included Barbara Elliot, AWS president; Frances Sherman, AWS social chairman; Judy Kuykendall, Alpha Lambda Delta member; Nancy Olds, member of Sigma Alpha Iota, honorary music fraternity, Homecoming attendant of Sigma Alpha Epsilon, Who's Who and Cap and Gown; Judy Parslow, and Gail Jarvis, members of Kappa Delta Pi, honorary educational fraternity; Kathy Reiser, AS council representative; Joyce Smith, Angels' Flight, songleader; Nancy Dearth, head song leader; Gail Ferrar, vice president of Panhellenic; and Sharon Cox, president of Junior Panhellenic.

Fall	Spring
Sandra Sebby	Judy Kuykendall
	President
Judy Parslow	Nancy Hansen
	Vice President
Judy Kuykendall	Sharon Doerr
	Secretary
Pat Weber	Donna Beyer
	Treasurer



We go in a big way for stuffed cats.



Diane Armistead Claudine Bennison



Susan Bergen Mary Jane Bigg Carol Cameron



Joan Cerny Sheila Christie



Sharon Cox Nancy Dearth



Sharon Doerr Barbara Elliott Martha Epler



Gail Farrar Judy Galasso



Jonice Gibbs Nancy Hansen



Marla Heathman Judy Ingram Gail Jarvis



Diane Krisch Judy Kuykendall



Lois Laehr Marilyn Lamberton



Linda Larson Maelyn Dean Judy McAbee



Nancy Olds Pat O'Neill

CHI OMEGA



Judy Parslow Ruth Place



Kathy Reiser Phyllis Russell Helen Sartorius



Sandra Sebbby Frances Sherman



Joyce Smith Stephanie Smith



Sandra Stetson Alice Sutorus Sandra Squires



Marian Vorbeck Judy Wagner



Diane Wallis Pat Weber



Joyce Wheaton Tina Wilson

DELTA ZETA

Delta Zeta was founded in 1902 at Miami University in Oxford, Ohio. Alpha Sigma Chi, a local since 1939, was chartered as Gamma Omicron Chapter in 1949. There are 121 chapters in the national sorority.

First place in sorority division and first place for best design and construction of a Homecoming float were won by Delta Zeta. Their candidate, Joyce Darnell, was crowned Homecoming queen.

The social program for the year included their annual pledge orientation party, Founders' Day banquet, Mothers' Club Christmas party and the chapter Christmas gift exchange. Directly following this, they presented the Mistletoe Magic, their annual formal at the Bahia, a Valentine party for children at Hillcrest Hospital, Gingham Gaieties annual fashion show, and the season highlight, the spring formal with the traditional crowning of their Dream Girl.

Prominent Delta Zeta's on campus included Joyce Darnell, Homecoming queen, member of Scripps' Board, and secretary of Alpha Phi Gamma; Mary Geyer, Aesculapians; Elaine Sommermeyer and Georgia Jackson, CSTA; and Connie Thompson, vice president of SPEC.

Fall	Spring
Joyce Darnell	Joyce Darnell
	President
Connie Thompson	Connie Thompson
	Vice President
Marlla Lyons	Marlla Lyons
	Secretary
Anne Alesch	Anne Alesch
	Treasurer



"Mandolin, teddy bear, bed roll, mug, an extra pair - - what else is needed?"



Anne Alesch



Bette Sue Bensley



Katey Bosworth



Deanne Brassey



Marilyn Clark



Jo Anne Colclough



Joyce Darnell



Patti Dryer



Marcia Ellis



Marjie Frank



Mary Geyer



Pat Rogers



Georgia Jackson



Jeannette James



Marie Jeffrey



Toni Lee

DELTA ZETA



Marlla Lyons



Pat Schroeder



Barbara Sinnhoffer



Beverly Skinner



Elaine Sommermeyer



Sharon Spratling



Marian Stille



Pat Wilson



Charlene Wylie



Pat Womack

GAMMA PHI BETA

Gamma Phi Beta was founded in 1874 at Syracuse University in New York. Kappa Theta, a local since 1924, was chartered as Beta Lambda Chapter in 1949. The national sorority has 87 chapters.

After winning awards for the best use of artificial flowers and best portrayal of theme with their Lambda Chi Alpha-Gamma Phi Beta Homecoming float, the sorority entered the AMS Barbershop Quartet Contest and won third place in the sorority division.

The year's social program included the Winter Waltz open-bid dance, the annual Founders' Day banquet, an alums and parents Christmas party, a spring dinner dance formal, and the traditional Dads' Day.

Prominent Gamma Phi's included Beverly Snow, Junior class secretary; Gail Wright, Panhellenic rush director; Phyllis Tuchin, writer of Campus Canopy; Linda Frey, pageantry queen of the pledge chariot races; Betty Bonnett, queen candidate; Mary Ann E'Golf and Lovie Stokes, candidates for Homecoming queen; Nadine Norberg, finalist for Sigma Pi Sweetheart; Laurel Higgins, member of Junior class cabinet; Kathy de Kirby, Miss San Diego; Bonnie Cooper, Panhellenic representative to AWS; and Dianne Janguard, member of Alpha Lambda Delta.

Fall	Spring
Bonnie Cooper	Bonnie Cooper
	President
Carlyn Jones	Carlyn Jones
	Vice President
Beverly Snow	Beverly Snow
	Secretary
Laurel Higgins	Laurel Higgins
	Treasurer



"So there on the porch we found there's more than one way to win a trophy."



Mary Blankenship

Betty Bonnett

Janie Bradshaw

Pat Browne

Orva Bruce

Betty Bussey

Marilyn Carlson

Diane Cawthon



Annette Cooper

Kay Cooper

Anne Crosby

Martha Crouch

Patsy Drummond

Druscilla Cornett

Helen DuPaul

Mary Ann E'Golf



Pat Elliott

Dorothy Embree

Joanne Farrow

Pam Franklin

Linda Frey

Jerrie Hafter

Carolyn Hall

Karen Hastings



Mary Lou Heiken

Kathryn Bradley

Arlene Henschel

Laurel Higgins

Carolyn Jones

Phyllis Jones

Joan Kilpatrick

Dorothy Kilts

GAMMA PHI BETA



Jeane Maupin

Marilyn Markham

Judy Maxwell

Pat McGregor

Laverne McNeil

Carol Minor

Dianne Mueller

Beth Nash



Donna Netterfield

Nadine Norberg

Brenda Parkman

Harriet Rice

Gene Sease

Carol Simpson

Beverly Snow

Mary Lou Stock



Paula Stuffer

Fran Svoboda

Janet Tarver

Phyllis Tuchin

Jackie Werther

Gail Wright

KAPPA ALPHA THETA

Kappa Alpha Theta was founded in 1870 at Indiana Asbury University. Chi-Theta, a local since 1929, was chartered as Gamma Sigma Chapter in 1951. There are 81 chapters in the national sorority.

The Homecoming Sweepstakes award was won by the Kappa Alpha Theta-Kappa Sigma float, "Monte Salutes Kabuki."

The social program for the year included a Halloween party with Sigma Chi for neighborhood children, a Christmas party with Kappa Sigma for underprivileged children, the annual High Fashion Holiday with proceeds going toward a scholarship, the Chi Omega-Theta breakfast, and their formal Christmas dinner-dance.

Prominent Theta's included Carol Cotton, Dream Girl of Kappa Sigma and AS secretary; Mary Ann Jauregui, songleader; Claire Vesco and Nancy McRae, cheerleaders; Joyce Harris, pledge chariot queen; Anne Collins, AS council; Elaine Lindrus, Senior class secretary; Joyce Woodard and Bev Moore, Cap and Gown; Anne Limbach, president of Cetza; Claire Vesco, Cetza and Panhellenic secretary; Barbara Hall, Cetza and vice president of Alpha Lambda Delta; Carole DeVore, president of Alpha Lambda Delta; Peggy Lester, Alpha Lambda Delta; Toni Romano, Homecoming attendant; Bev Moore, president of ACE; and Carol Linthicum, president of Delta Phi Upsilon.

Fall	Spring
Joyce Woodard	Frances Brown
President	
Carol Cotton	Barbara Hall
Vice President	
Valerie Roesch	Anne Collins
Secretary	
Frances Brown	Carol DeVore
Treasurer	



We are Thetas and we listen to hi-fi and we're Bohemian.



Jo Abbey

Nita Berry

Lucille Brosseau

Francie Brown

Linda Caldwell

Pat Clardy

Anne Collins

Carol Cotton



Cynthia Dalrymple

Diane Davis

Carole De Vore

Sally Dillemoth

Sunny Donell

Sue Dowdy

Patsy Drake

Thoma Dwyer



Joan Ealy

Lynn Enigenburg

Joan Hale

Barbara Hall

Joyce Harris

Carol Hoover

Sharon Jackson



Francie Jallu

Mary Ann Jauregui

Judy Jensen

Simone Lambiotte

Peggy Lester

Anne Limbach

Elaine Lindrus

Carol Linthicum

KAPPA ALPHA THETA



Nancy McRae

Josie McKee

Joyce Miller

Bev Moore

Jody Murphy

Jackie Myers

Pat Nichols

Margit Pendleton



Rosalee Reed

Valerie Roesch

Linda Sanford

Mary Sue Sawday

Tonya Schultz

Joan Svoboda

Toni Thomas



Marie Tillotson

Claire Vesco

Jo Carol Webber

Joyce Woodard

Meg Woolman

KAPPA DELTA

Kappa Delta was founded in 1897 at Longwood College in Virginia. Epsilon Pi Theta, a local since 1931, was chartered as Beta Rho Chapter in 1949. The national sorority has 92 chapters.

Major activities for the year included a Muscular Dystrophy campaign with the Kappa Sigma pledges, the annual mountain retreat, a Founders' Day Dinner banquet, a South Pacific card party to benefit the student fund, and the White Rose formal during the Christmas holidays.

Prominent KD's included Betty Redding Warfield, Dream Girl of Pi Kappa Alpha; Jeri Berg, majorette; Georgia Hawkins and Yolanda Ramirez, Cetza members; Marilyn Skinner, treasurer of Skull and Dagger and secretary of the Theater Guild; Sharon McMahon, society editor of the Aztec; Marcia Edwards, Panhellenic office manager; Joan Baldry, Alpha Lambda Delta; and Kay DeWall, in the theater production of Ring Around The Moon.

Fall		Spring
Nancy Nelson		Nancy Nelson
	President	
Muriel Huskey		Muriel Huskey
	Vice President	
Barbara Roberts		Barbara Roberts
	Secretary	
Sheila DeNunzio		Sheila DeNunzio
	Treasurer	



"Please, take anything but the trophies!" "Anything?" "Take the trophies . . ."



Adrienne Adkins

Leona Asbury



Marilyn Azevedo

Joan Baldry

Jeri Berg



Marian Blackwood

Linda Bradley



Joyce Busse

Linda Canepa



Vanita Catlin

Connie Clark

Sheila DeNunzio



Marcia Edwards

Judy Hastings



Georgia Hawkins

Elsa Haubense



Anna Hangst

Linda Herman

Connie Hill



Susan Horrall

Sue Horton



Muriel Huskey

Nancy Johnson



Marilyn Jordon

Pat Lavelle

Martha Logan



Peg Mandolf

Janice Markov

KAPPA DELTA



Sharon McMahon

Pat Mehl



Nancy Nelson

Pat Nevitt

Sharon O'Neill



Sue Pitts

Marty Pray



Yolanda Ramirez

Coral Rhodes



Barbara Roberts

Pat Shipley

Marilyn Skinner



Peggy Stimmel

Marlene Schwartz



Gail Vetter

Betty Warfield



Sue Ann Weaver

Carol Zaluskey

M N E O Π Ρ Σ Τ Υ



ΧΩ



ΑΦ



ΣΚ



ΑΕΔ



ΑΧΩ

SORORITY



ΠΒΦ



ΚΑΘ



ΔΖ



ΓΦΒ



HOUSES



ΑΓΔ

PI BETA PHI

Pi Beta Phi was founded in 1867 at Monmouth College in Illinois. Phi Sigma Nu, a local since 1925, was chartered as California Epsilon Chapter in 1949. There are 103 chapters in the national sorority.

Major social events of the year included the annual Mum Sale for the Homecoming game charity, a party for underprivileged children, a big and little sister breakfast, Mother and Daughter Christmas Holidays, and the Pi Phi formal held at the La Jolla Country Club.

Prominent Pi Phi's included Charlotte Balsiger, sophomore president, Cetza and Xolotl; Brenda Heiman, AS council; Janet Wilson, Angels' Flight, Cap and Gown, and upper division representative; Barbara Allen, Cetza and AWS secretary; Jean Collier, majorette; Betty Harmon, song-leader; Diana Myrick, Homecoming attendant. Initiated into Angels' Flight were Beverlee Deem, Jean Zinck, Lillian Lucas, Madge Lupus, and Lynne Gamble. Cetza included Susanna Evans, Zan Harbs, Tanya Magee, and Liz Parsons; Alpha Lambda Delta members were Beverlee Deem and Diane Anderson.

Fall	Spring
Diana Myrick	Tanya McGee
	President
Tanya McGee	Tina Alessio
	Vice President
Annette Harris	Betty Johnson
	Secretary
Joyce Chadwick	Joyce Chadwick
	Treasurer



That cat in black isn't wearing an arrow.



Tina Alessio



Barbara Allen



Carol Anderson



Diane Anderson



Charlotte Balsiger



Peggy Cassell



Joyce Chadwick



Sidney Clark



Jean Collier



Susanna Evans



Linda Falk



Marian Fitch



Mary Lee Foley



Lynne Gamble



Sharron Gregg



Zan Harbs



Betty Harmon



Annette Harris



Brenda Heiman



Sue Jeffers



Betty Johnson



Susan Johnson



Noralee Johnston



Lillian Lucas



Lynne Luckey



Madge Lupus



Tanya Magee



Karen Manley



Sylvia Martin



Margie McClain



Judy McCurdy



Gail Minet

PI BETA PHI



Judy Nelson



Liz Parsons



Linda Pelton



Marilyn Peterson



Sharon Pillster



Lynn Richards



Phyllis Ridgeway



Carol Rieff



Susie Sellman



Carol Sparhawk



Marilyn Stead



Louise Stier



Helen Thayer



Margie Thompson



JoAnn Tracy



Cindy Turner



Carolyn Voris



Nancy Warner



Margie Webster



Susie Wille



Barbara Wilson



Nancy Wright



Jean Zinck

SIGMA KAPPA

In the mixed division of Homecoming, the Sigma Kappa-Theta Chi float, "Monte Salutes Madame Butterfly," won first place. In the AMS Barber-shop Quartet Contest, the Sigma Keys won first in the women's division for the second straight year.

Social events of the year were a senior breakfast, dad and daughter banquet, a tea for the mothers, the annual Founders' Day banquet, a Christmas formal, the Jingle Bells Ball, and a spring formal at the Town and Country Club.

Prominent Sigma Kappa's included Carolyn Voles, president of Sigma Alpha Iota, honorary music fraternity, and accompanist to the College Chorus; Judy Clausen, member of Kappa Delta Pi education fraternity and Delta Phi Upsilon youth education society; Joan Juelson, member of Pi Phi Epsilon business fraternity and Pi Omega Pi, national business fraternity; Christine Salmon, Cetza; and Marilyn Allen and Barbara Salmon, Sigma Alpha Iota.

Sigma Kappa was founded in 1874 at Colby College in Maine. Tau Zeta Rho, a local since 1924, was chartered as Beta Psi Chapter in 1950. There are 96 chapters in the national sorority.

Fall		Spring
Barbara Salmon		Barbara Salmon
	President	
Emily Groch		Emily Groch
	Vice President	
Ginger Sardella		Ginger Sardella
	Secretary	
Barbara Olson		Barbara Olson
	Treasurer	





Marilyn Allen



Carolyn Boles



Anne Clausen



Emily Groch



Barbara Greene



Phyllis Hanna



Jean Holbeck



Thelma Johnston



Joan Juelson



Korine King



Sherie Knox



Margarette Lamb



Jean Lloyd



Marilyn Marsden



Suzy McWilliams



Ann Ogden

SIGMA KAPPA



Barbara Olson



Pat O'Reilly



Marilyn Robinson



Barbara Salmon



Christine Salmon



Ginger Sardella



Kathy Schwab



Lavon Smith



Dolores Townsend



Marilyn Waldrep



Anne Yost

FRATERNITY FAVORITES

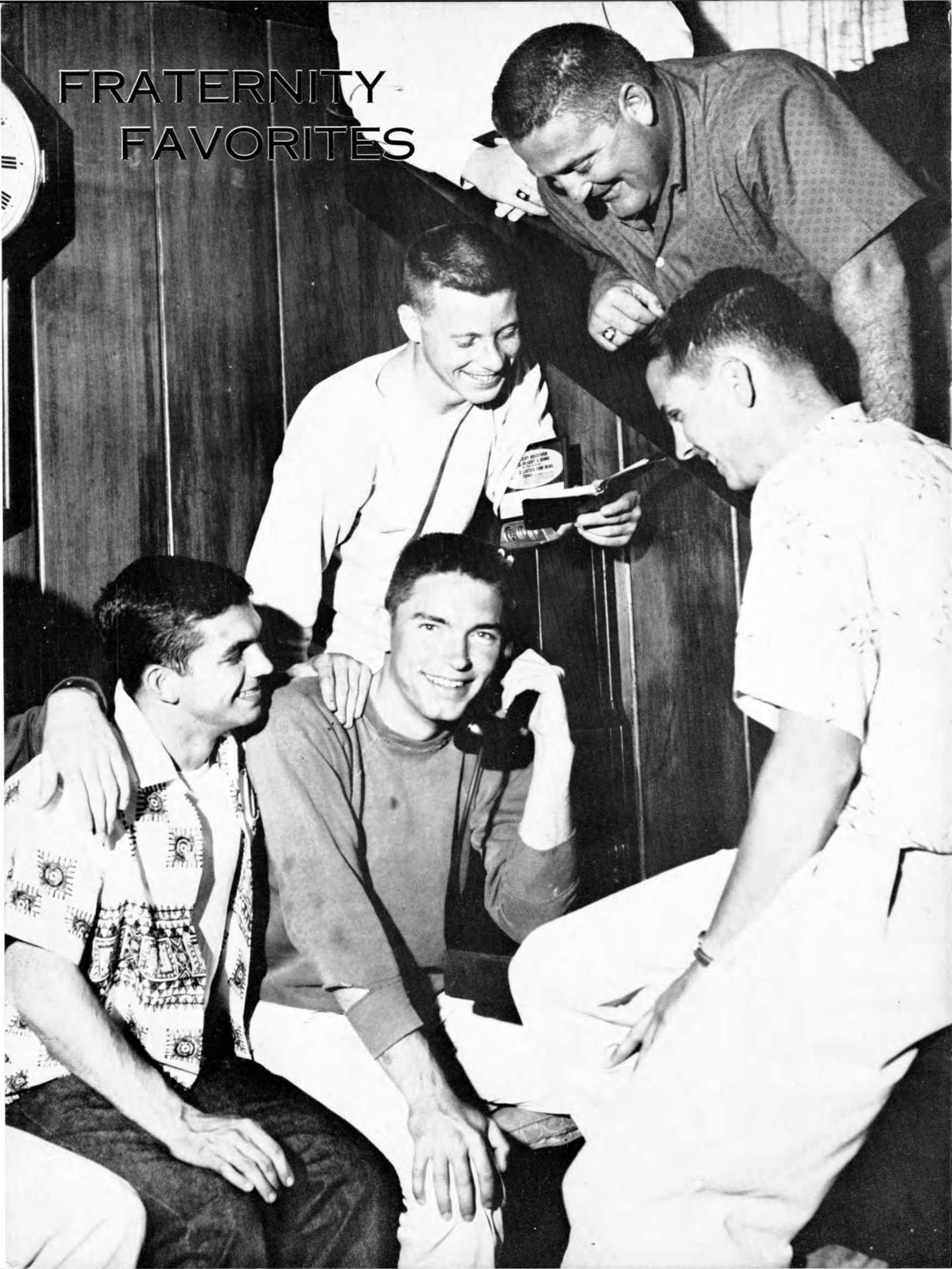



ORCHID GIRL OF
SIGMA PI

VICKI SCOTT AEA

Paul Oxley



CROSS AND CRESCENT GIRL
OF LAMBDA CHI ALPHA

JO ANN MAUS AΓΑ

Paul Oxley



DREAM GIRL OF
DELTA SIGMA PHI

GAYLE MEADOR $\Delta\Phi$

Paul Oxley

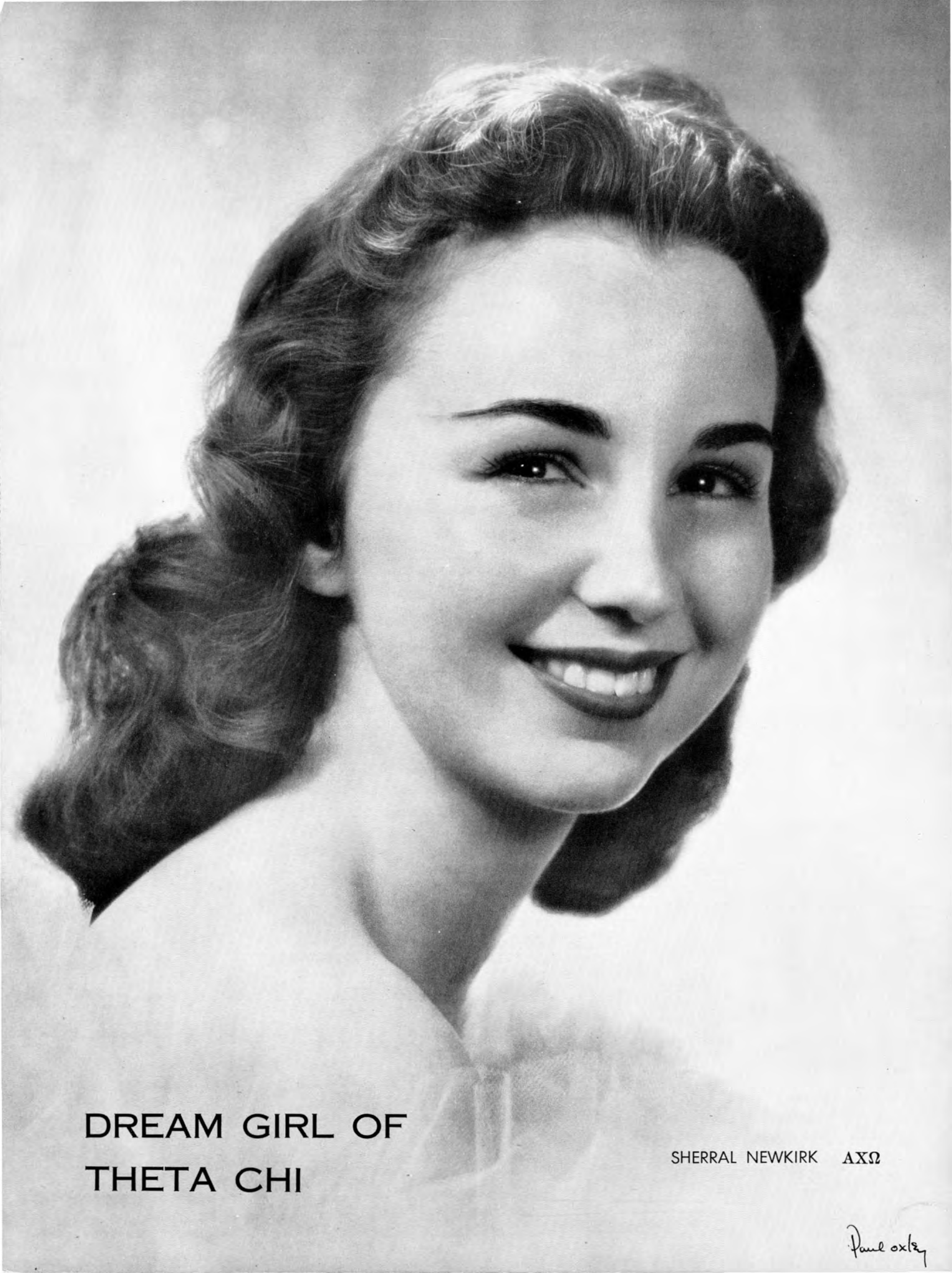

DREAM GIRL OF
THETA CHI

SHERRAL NEWKIRK AXΩ

Paul Oxlby



SWEETHEART OF
TAU KAPPA EPSILON

CAROL KUHLMAN



DREAM GIRL OF
PI KAPPA ALPHA

BETTY WARFIELD KΔ

Paul Oxley



DREAM GIRL OF
KAPPA SIGMA

CAROL COTTON KAΘ

Paula 01/27



QUEEN OF HEARTS OF
SIGMA PHI EPSILON

PHYLLIS RIDGEWAY IIBΦ

Paul Oxley



DREAM GIRL OF
KAPPA ALPHA

ROSE MARIE ALIOTO
Paul ox/2



SWEETHEART OF
KAPPA ALPHA PSI

YVONNE HILL

Paul Oxley



SWEETHEART OF
SIGMA CHI

ALDINE HARVEY

Paul O'Leary

INTER - FRATERNITY COUNCIL



CHRIS QUARTLY
President



ALAN MISHNE
Adviser

The progress of the fraternity system on this campus has been the product of the unifying abilities of the Interfraternity Council. Headed by President Chris Quartly and Adviser Alan Mishne, the Council sponsored a two-man football contest in which students of all the pre-college schools were allowed to enter; the Fraternity All-Stars vs. Frosh Basketball game for athletic scholarships, the traditional Pledge Chariot Races and an Interfraternity Sports program with eight different competitive events. The Council affiliated with the National Interfraternity Council

this year, and was represented by three delegates at the N.I.C. Conference in Colorado. Awards were also presented to the fraternities for outstanding scholarship which was determined by the services of I.F.C.

Rushes were aided both semesters by an I.F.C. rushing brochure, informational film and an orientation by leading fraternity men. Bidding was also an important activity and perhaps the initiation of over four hundred men into the fraternity system was the greatest single achievement of the year.



FRANK ALESSIO
Vice President



GARY LETSON
Secretary



JOE TURNER
Treasurer



GORDON MOORE
Commissioner of Activities



Larry Townsend Dave Kirby
THETA CHI



Dave Buell Rino Patti
PI KAPPA ALPHA



Vern Kettler Jim Mohr
KAPPA ALPHA



Bill Langdon Jim Bodenhamer
DELTA SIGMA PHI



Chuck Boyce Dick Wolters
ALPHA TAU OMEGA



Don Spear John Bryce
TAU KAPPA EPSILON



John Vondruska Bryon Kinion
PHI SIGMA KAPPA



Darrel Lachel Gail Marine
SIGMA PI



Joe LaDou Frank Hoole
SIGMA ALPHA EPSILON



Clyde Thomas Dave Woods
KAPPA ALPHA PSI

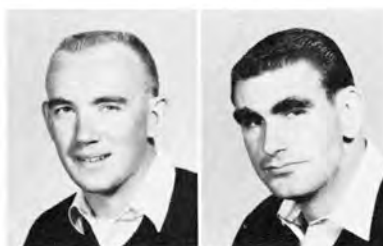

Norm McAbee Larry MacDonald
KAPPA SIGMA



Bill Hartin Jim Travis
SIGMA PHI EPSILON



Jim Hutchens Monte Dickinson
SIGMA CHI



Seymour Pomeranz Stan Ornstein
ZETA BETA TAU



Jim Blair Jim Halterman
LAMBDA CHI ALPHA

INTER-FRATERNITY COUNCIL

DELEGATES & ALTERNATES

THETA CHI

Theta Chi was founded in 1856 at Norwich University in Vermont. The fraternity colonized on this campus in 1947 and the local was chartered in the same year. It was the first fraternity to go national at SDSC. There are 122 chapters in the national fraternity.

The Theta Chi-Sigma Kappa Homecoming float "Madame Butterfly" took first-place in the mixed division at Homecoming and also appeared in the Mother Goose parade and the Toyland parade, where it received numerous awards.

Major social events of the year included the Tenth Anniversary Dinner Dance at the Mission Valley Country Club, the annual Christmas Formal, and the closed-bid Dream Girl Dance with the season climaxed by the Spring Fever, the fraternity's annual open-bid dance.

Prominent Theta Chi's on campus were Dean Strasser, member and past president of Oceotl, member of Board of Publications, and secretary-treasurer of Sigma Alpha Mu; Larry Townsend, named to Who's Who; Dave De Vol, junior class president, member of Oceotl; and John Walling, recipient of the Convair Scholarship, and included on the Dean's List.

Fall	Spring
Larry Townsend	Larry Townsend
	President
Lee Krim	Dave Newton
	Vice President
Dave Kirby	Dave Kirby
	Secretary
Glenn Nielsen	Glenn Nielsen
	Treasurer



"What's with the picture-takin' of the cards over the shoulder, friend?"



Chuck Andrews

Paul Beighle



Ed Chombeau

Dave De Vol



Bob Flournoy

Bob Gardner



Joel Huckins

Ed Isberg



Bugs Braghetta

David Brem



Paul Diller

Dennis Dilworth



Larry Gordon

Jim Gould



Dave Kirby

Ron Kling



Dick Casey

Vince Cebert



Tom Donahue

Mike Evans



Carl Green

Don Guentner



Jack Knight

Neil Marshall

THETA CHI



Dick Missman

Bob Myers



Howard Stone

Dean Strasser



John Walling

Karl Warren



Glenn Nielsen

Travis Perry



Larry Townsend

Craig Wagner



Bill White



Don Prentice

Larry Sherman

PI KAPPA ALPHA

Pi Kappa Alpha was founded in 1868 at the University of Virginia. Local Delta Pi Beta, organized in 1929, was chartered as Delta Kappa Chapter in 1948. The national fraternity consists of 115 chapters.

After an impressive second-place in men's division of the '57 Spring Sing, the fraternity added to its winnings a second place in the Barber-shop Quartet Contest. The social season was highlighted by the annual Turkey Trot, which was presented on Thanksgiving night, featuring the Buddy DeFranco Quintet and Carmen McCrae as vocalist. At Christmas time, a group of orphans was taken out on the town and then was given presents by Santa himself. Christmas carolling with the Kappa Delta's was closely followed by the Dream Girl Dance at the Lafayette Hotel where the Dream Girl was crowned.

Prominent PiKA's on campus included Jerry Fisher, AMS president; Dave Leaverton, AMS vice president and member of Oceotl; Bill Nugent, AS vice president, Oceotl, and Who's Who; Manny Ventura, halfback of the Aztec football squad; Jim Walton, a key man on the track team with Denny Hill, who was president of the legal fraternity.

Fall	Spring
Dave Buell	Don Vansickle
	President
Rino Patti	Jerry Ryan
	Vice President
Ron Naylor	Bob Johnson
	Secretary
John Vogt	John Staley
	Treasurer



Then this engine was on the siding and the bell fell off in our hands.



Jim Adams

Marv Akers



Kenneth All

Ed Austin



Bob Beyrer

Rip Bojorquez



Dave Buell

John Cabral



Joe Clayton

Mike Coates



Doug Davidson

Ruben Domingues



Pete Ferrantelli

Jerry Fisher



Earl Gardner

Dillard Harwell



Jack Heine

Don Hensley



Jim Hines

Bob Hodges



Ken Holmes

Dick Jacobs



Dave Jessop

Bob Johnston

PI KAPPA ALPHA



John Johnson

Dave Leaverton



Bob Lee

Al Lench



Carl Macklin

Tom Macklin



Wally Matranga

Bill McDonald



Gary Miller

Dave Miramontes



Dean Moffatt

Gary Montgomery



Pierre Ney

Jim Nottoli



Glen Ollestad

Dave Olson



Rino Patti



Ed Porter

George Roach



Mike Rosenberger

Ken Rundlett



Jerry Ryan

Eddie Sada



Carmen Scozzafava

Ray Snyder



John Staley

Jack Steele



Ed Stokes

Dave Sucec



Jim Walton

Marty Weiss



Tony Vandenakker

Don Vansickle



Manny Ventura

John Vogt

PI KAPPA ALPHA

KAPPA ALPHA

Kappa Alpha was founded in 1865 at Washington and Lee University, Lexington, Virginia. Local Omega Xi was started in 1926 and chartered as Gamma Iota Chapter in 1950. This typically Southern fraternity has 81 national chapters.

The Kappa Alpha's with a team of seven men, captured third place in the annual Fite Nite. In April, the chapter seceded from the school to celebrate the Southern independence at the Dixie Ball and in January it observed the birthday of Robert E. Lee.

Prominent Kappa Alpha's included varsity football players Al Canizales, Jim Romig, Don Magee, and Cecil McGehee. Southpaw Dave Cavallin was a top pitcher on the varsity baseball squad. Noel Hale was a member of Sigma Pi Sigma, honorary physics fraternity.



Which goes to prove that four out of five athletes break training.

Fall	Spring
Vern Kettler	Vern Kettler
President	
Al Canizales	Al Canizales
Vice President	
Hal Krupens	Hal Krupens
Secretary	
Jim Mohr	Keith Wiedeman
Treasurer	



Dave Cavallin Jim Conley



Noel Hale Vern Kettler Lary Knight



Don Magee Jim Maggert



Jim Mohr Manuel Oquita



Jon Porter Ponciano Ramirez Jim Romig



Rowland Stang Keith Weideman

DELTA SIGMA PHI

Delta Sigma Phi was founded in 1899 at the City College of New York and Columbia University. Local Alpha Chi, installed in 1946, was chartered as Gamma Alpha Chapter in 1948. The local chapter was the first on campus to maintain a fraternity house. The national fraternity has 90 chapters.

Delta Sigma Phi, once again, took top honors in Fite Nite with an impressive showing that won the sweepstakes award. Their float in Homecoming was a third-place winner in fraternity division.

The social program for the year included the Sailors' Ball, the Carnation Ball, a summer luau, the Dream Girl Tea, Founders' Day banquet, and the open-bid After Hours.

Prominent Delta Sig's included Bill Langdon, member of AS council and Blue Key; Jack Brennen, Junior class president; Bob Coates, chairman of the AS Chest Campaign; Bob Brooke, Arnold Air Society; Jim Bodenhamer, Pacific Coast wrestling champion; Alex Doig, college and AFROTC band major; Gary Albright, varsity gymnast; Bob Finn, cheerleader; Dave Lydon, Arnold Air Society and Oceotl; Frank Phillips, Circle K treasurer; and George Steffen, basketball squad.

Fall	Spring
Bill Langdon	Lorenzo Foncerrada
	President
Dick Miller	Alex Doig
	Vice President
Jack Brennen	Dick Winchell
	Secretary
Frank Schuld	Charles Holmes
	Treasurer



Then these three warrior cats wearing go-aheads shag by on white horses.



Gary Albright

Bob Altman



Rolf Anderson

Charles Armstrong



Phil Beecroft

Jerry Bennett



Jim Bodenhamer

Jack Brennen



Bob Brooke

Russ Bullen



Bob Burger

Bill Cabral



Bob Coates

Jim Chapman



Dennis Coates

Ed Conolley



Wilfred Cruz

Alex Doig



John Davenport

Bill Ellis



Vance England

Bob Finn



Bob Fitzpatrick

Stan Flores

DELTA SIGMA PHI



L. Foncerrada

Manuel Hermes



Jay Headley

Mel Henstrand



Bill Heubach

Russ Himmer



Dale Hoffland

Jack Holschuck



Bill Horning

Greg Johnson



Joe Knott

John Kalling



Bill Langdon

Brad Luke



Dave Lydon

Wally Meads



Bob Miner

Dick Miller



Ron Moloney

John Morgan



Joe Ramsey

Phil Rogers



Dick Sing

Floyd Stearns



Merle Wyatt

Bill White



Dick Noonan

Frank Phillips



Rod Rogness

Warren Sauer



George Steffen

Sam Stone

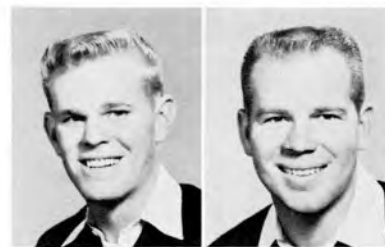

Bob Parker

Harvey Prince



Frank Schuld

Ken Shier

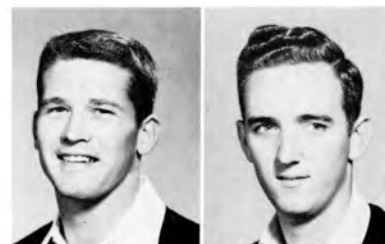

Pat Tidd

John Winchell

DELTA SIGMA PHI

ALPHA TAU OMEGA



Next week they're sending the little mutt to the moon.

Alpha Tau Omega was founded in 1865 at the Virginia Military Institute. Tau Delta Chi, a local since 1926, was chartered in 1950 as Epsilon Psi Chapter. There are 116 chapters in this fast-growing national fraternity.

The social program for the year included a number of joint meetings, the Spring formal at Del Charro, and the annual open-bid Shipwreck, a long-popular dance with a nautical theme.

Prominent ATO's in student activities included Dick Wolters, member of Blue Key and a delegate to the National Interfraternity Convention in Colorado; John Wilson, IFC sports director; and Dick Lenin, Theater Guild advertising director.

Fall		Spring
Chuck Boyce		Chuck Boyce
	President	
Bob Williamson		Russ Pike
	Vice President	
Oril Olson		Bob Gillett
	Secretary	
Oril Olson		Oril Olson
	Treasurer	



Ed Bohanen Chuck Boyce



Craig Olive Dennis Deems Aron Edmondson



Bob Gillett Joe Gutierrez



Charles Johnson John Kiker Charles Kimball



Tom McCabe Pat Montgomery



Oril Olson Russ Pike



Armando Ramirez Bruce Seratti Bob Williamson



John Wilson Dick Wolters

TAU KAPPA EPSILON

Tau Kappa Epsilon was founded in 1899 at Illinois Wesleyan University in Bloomington. Sigma Lambda, a local since 1927, was chartered as Gamma Lambda Chapter in 1950. The national fraternity has expanded by 22 chapters in the past two years to a total of 142.

In the Homecoming parade, the float "Teke House of the August Moon" won first place in the fraternity division. The pledges won second places in both the chariot race and the pageantry and were the largest such group on campus with forty-seven men. After an impressive showing in the '57 Spring Sing of a first place in mixed with Chi Omega sorority and second and third in novelty and men's, the fraternity quartet won sweepstakes in the AMS Barbershop Quartet Contest.

The social program included the annual Varsity Drag and a Christmas party. The Founders' Day dinner honored Dr. John Ackley, their adviser, for his twenty-five years with the fraternity.

Prominent TKE's on campus were Don Spear, senior class treasurer; Tom Golich, junior class treasurer; Ed Hartman, freshman vice president; Wally Musser, AS council graduate representative; Phil Kaplan, upper division representative and member of Oceotl; Jack Walsh, Junior class representative and president of the Theater Guild; Bob Clark, lower division representative; John Bryce, Oceotl member and AMS secretary; Ed Grimes, Blue Key member and Who's Who; and Jim Rohlf, president of Phi Sigma Xi and named to Who's Who.

Fall		Spring
Don Spear		Don Spear
	President	
Phil Kaplan		Phil Kaplan
	Vice President	
Marv Landon		Marv Landon
	Secretary	
Bob Graham		Bob Graham
	Treasurer	



It's all part of the fireside manner.



Adrian Angellotti Bill Arthur



Claude Barfield Leonard Bishop Lee Browning



John Bryce Jim Carmean



Gary Carney Bob Clark



Al Crouch Ed Culbert Lee Dante



Gale Daugherty Jack Daugherty



Mike Davis Bill Dilloway



Bill Doogan Joe Doogan Brian Dresser



Bob Duff Ray Duff



Gary Ek Gus Eulitz



Drew Fullbright Dennis Garrity Norm Gaskins



Ron George Ron Gerrard

TAU KAPPA EPSILON



Maurice Getty Tom Golich



Bruce Gordon Bob Graham Dick Graham



Ed Grimes Gordon Grundman



Bob Harbridge Ron Hawkins



Bob Hein Sam Horowitz Bill Houle



Erving Hjermvik Phil Kaplan



Marv Landon Jack Knight

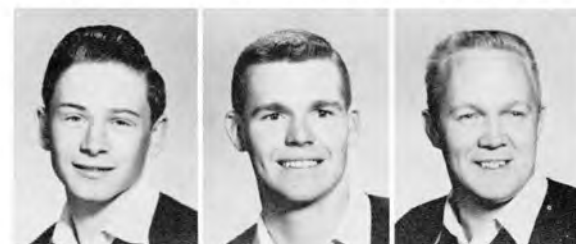

Frank Lawton Ed Lee Lauri Lehto



Gordon Levitt Mark Lichtman



Bob McGlade

Kent Meyer



Woody Moorehead

Rex Morris

Wally Musser



Bob Nichols

Dennis Otsuka



Wade Parker

Bob Patrick



Carl Pearson

Don Pepper

Ron Poulson



Pete Powell

Larry Ronson



Bill Reich

Dave Rowell



Jerry Sandlin

Rob Sanchez

Bill Saville



John Saxman

Jerry Sisson

TAU KAPPA EPSILON



Larry Sisson

Ron Slocum



Dave Smith

Don Spear

Bob Stane



John Stanley

Pete Stead



Bert Swain

Dick Sweet



John Thurman

Ron Thornburg

Jim Vargas



Jack Walsh

Chuck Watson



Tom Wied

Ed Wiggers



Ken Wigginton

Allen Wrenn

Larry Wright



George Yackey

Tad Yamaguchi



Ken Zemke

PHI SIGMA KAPPA

Phi Sigma Kappa was founded in 1873 at the University of Massachusetts. The fraternity colonized on the campus in 1948 and chartered the colony in the following year as Rho Triton Chapter. There are 63 chapters in the national fraternity.

Fall	Spring
John Vondruska	Bryon Kinion
	President
Bryon Kinion	Wayne Smith
	Vice President
Wayne Smith	Bob Stewart
	Secretary
Wayne Smith	Bob Stewart
	Treasurer



"I knew I shoulda' got dressed before I came outside."

After an impressive second place in the Homecoming parade for their float, "Monte Salutes Shintoism," the fraternity launched its social program which was highlighted by the Moonlight Girl Dance in honor of its Sweetheart and followed by the Tramp Stamp open-bid dance held in the Spring semester.

Prominent Phi Sig's on campus were Bryon Kinion, past secretary of Tau Sigma business fraternity, charter president of the Marketing Association, and past vice president of the fraternity; Wallace Dill was secretary of Oceotl, past president of Square and Compass, member of Psi Chi honorary psychology fraternity, member of the Associated Students Finance and Veterans' Housing committees, and nominated to Who's Who; Harris Rosenwald was publicity manager of the Aztec Theater Guild, member of the Radio and Television Guild, vice president of the State College YMCA and member of the California Student Teachers Association, member of Skull and Dagger honorary drama society, appeared in Ring Round the Moon and other college Summer Theater productions.



Wallace Dill Earl Fitzpatrick



Dave Generas Jack Guest



Bryon Kinion



Bill Metzger Douglas Roben



Wayne Smith Bob Stewart



Carl Strickland John Vondruska



ΦΣΚ



ΤΚΕ



ΣΑΕ

ΣΦΕ



ΚΣ

FRATERNITY

A
B
Γ
Δ



ΛΧΑ



ΔΣΦ

Ψ Φ Χ Ψ Ω



ΘΧ



ΚΑ



ΣΧ



ΣΠ

HOUSES



ΑΤΩ



ΠΚΑ



ΖΒΤ

SIGMA PI

Sigma Pi was founded in 1897 at Vincennes University in Indiana. The San Diego campus was colonized in 1947 and the local was chartered in 1949 as Alpha Omega Chapter. The national fraternity has 60 chapters.

Sigma Pi won a competitive award for their float in the Homecoming parade and awarded Tony Pinkins, Kappa Alpha Psi, their award for outstanding basketball player. Besides numerous joint meetings, the social season included the Moonlight Serenade, a Calypso Blast, the Orchid Formal, the Sigma Pi Pie party, the Pajama Top Hop and a snow party.

Prominent Sig Pi's included Ergo Trebor, top man in his class; Gary Letson, Interfraternity council secretary, president of Oceotl and member of Blue Key. Wally Miller was international president of Circle K and Allen Bates was the local president. David Schoolcraft was continuity director of the Radio and Television Guild.

Fall		Spring
Darrel Lachel		Gail Marine
	President	
Don Pierce		Don Stevenson
	Vice President	
Mike Wilks		Dave Wiley
	Secretary	
Allen Bates		Allen Bates
	Treasurer	



They said it was pool time and I went to get my trunks.



Wayne Bartos

Allen Bates



Ross Bignell

Bruce Blakemore



Ron Dickie

Bet Doria



Arlen Eberhardt

Jim Emerson



Ludwig Gartner

Dave Hargis



Joe Henry

Jim Higdon



Gene Hinds

Bob Jones



Willie Kaufman

Darrel Lachel



Gary Letson

Tom Lilley



Gail Marine

Wally Miller



Bill Moore

Jim Parker



Dick Pierce

Don Pierce

SIGMA PI



Dave Schoolcraft

John Scott



Lawrence Sera

Don Stevenson



Jerry Stirtz

Frank Stribling



Larry Sutton

John Thompson



Paul Thompson

Al Tyson



Dave Wile

Dennis Wilson



Bob Wilks

Roy Woodward

SIGMA ALPHA EPSILON

In celebration of a first place all-house grade average, the fraternity gathered on the shores of Torrey Pines for the summer luau directly following its spring formal, Purple and Gold, a week-end stay at Shadow Mountain Club in Palm Desert. The fall formal, Black and White at the La Jolla Country Club was followed by the Poverty Prom, staged at the Texas Avenue Barn. Ford Frolic, the oldest open-bid fraternity dance on campus, spotlighted the traditional raffle for a 1930 Ford. Prominent SAE's included cheerleaders John Christian and Mike Riley. Producer-director of the Comedy Guild's Roberta was Ole Kittleson, also named to Who's Who. Bob Benbough was student commander of the AFROTC, president of the Arnold Air Society; Bill Kluck, drill team commander; Chris Quartly, president of the Interfraternity council and a member of Blue Key. Other officers in IFC included Joe Turner, treasurer, and Gordon Moore, commissioner of activities and Blue Key member. Ron Creigh was freshman class president and Eric Smith was Who's Who and editor of the Del Sudoeste, assisted by Dave Wood, senior editor, and Bob Battenfield, copy editor. Ocoatl members included Charlie Jensen, Don Clark, Tom Shows, Joe La Dou and Frank Hoole. Tom Noonan was center for the basketball squad and Jerry Booth was a quarterback on the football team.

Sigma Alpha Epsilon was founded in 1856 at the University of Alabama in Tuscaloosa. Epsilon Eta, the first local on campus, was begun in 1921 and chartered as California Theta Chapter in 1949. The national fraternity has 139 chapters and is the largest college social fraternity with over one hundred thousand members.

Fall		Spring
Gordon Moore		Joe Turner
	President	
Darry Clark		Chris Quartly
	Vice President	
Don Mansfield		John Riley
	Secretary	
Dick Boyle		Roger Booth
	Treasurer	



"Fellas, I'm overwhelmed by your show of approval."



Bob Bane



Gael Barsotti



Bob Battenfield



Jim Battenfield



Gary Becker



Bob Benbough



Roger Booth



Jerry Booth



Jim Boyce



Dick Boyle



Bill Brindell



Norris Brock



Frank Brown



Bill Carey



Don Cash



John Castiglione



John Christian



Darry Clark



John Collura



Jack Connors



Theron Cooper



Ken Corley



Ron Creigh



Butch Cushman



Fritz Dahms



Larry Dahms



Larry Davis



Ray Deming

SIGMA ALPHA EPSILON



Gene Dennis



Ron Diemoz



Bud Farquhar



Buz Fetter



Jim Foushee



Nick Gianulis



Warren Goetze



Chuck Gonsalves



Jack Goodall



Tom Greek



Dick Griffiths



Guy Gugliotta



Tom Guichard



Ken Hanken



Al Higdon



Rowland Hill



Jim Hilton



Frank Hoole



Ralph Hunt



Gary Israel



Bob Jensen



Charlie Jensen



Bill Kemper



Frank Kester



Ole Kittleson



Bill Kluck



Sam Knott



Joe LaDou



Don Leigh



Don Lobb



Bill Lounsberry



Guy Maddox



Don Maley



Ralph Mann



Don Mansfield



Jim Marcoux



Ron McConneha



Gary McCurdy



Dennis McKee



Bob McKittrick



Bob Merada



Gordon Moore

SIGMA ALPHA EPSILON



Jim Morris



Don Olson



Dale Palm



Tom Pastore



Pete Pedersen



Wayne Peterson



Chris Quartly



Phil Reeder



Chuck Richards



Paul Richter



John Riley



Mike Riley



Larry Roberts



Larry Shipley



Tom Shows



Bob Simoneau



Bob Skinner



Eric Smith



Gary Smith



Sam Snyder



Dean Steel



Rick Sutherland



Foy Sylvester



Claude Thompson



Joe Turner



Jerry Wayt



Dave Wood



Gary Wright

KAPPA ALPHA PSI

Kappa Alpha Psi was founded at the University of Indiana in 1911. The fraternity colonized on this campus in 1951 and the local was chartered in the same year. There are 110 chapters in the national fraternity.

This year, the social program included a party honoring the mothers, the Sweetheart Ball at which Yvonne Hill was named chapter Sweetheart, the annual open-bid Bal Caribe and the Founders' Day Banquet.

Prominent Kappa Alpha Psi's included Braxton Pinkins, All-Conference Football and Best Lineman of the Aztec football squad; Harold Brown, varsity basketball; Clyde Thomas, varsity baseball letterman for the past three years; and Dave Woods, Interfraternity council member for his fifth semester.

Fall	Spring
Clyde Thomas	Clyde Thomas
	President
Braxton Pinkins	Braxton Pinkins
	Vice President
David Woods	David Woods
	Secretary
George Stevens	George Stevens
	Treasurer



"And then there was the one about the traveling salesman, Clem."



Harold Brown Watson Dobbs



Max Jenkins Bob Moss



Larry Neal Charles Owens



George Stevens Clyde Thomas



Ray Waters Dave Woods

KAPPA SIGMA

Kappa Sigma was founded in 1869 at the University of Virginia. Eta Omega Delta, a local since 1922, was chartered as Epsilon Iota Chapter in 1947. The fraternity has chartered 129 chapters and is nationally known as the "singing fraternity."

The sweepstakes award for Homecoming was won by the Kappa Sigma-Kappa Alpha Theta float "Monte Salutes Kabuki." The singing tradition was also upheld as the fraternity won first in men's division in the '57 Spring Sing.

The social program for the year included the open-bid Farmers' Frolic in the fall, plus a Christmas party and New Year's dance at Borrego. The season was highlighted by the Star Dust Ball in the spring.

Prominent Kappa Sig's included Frank Alessio, president of Blue Key; Paul West, vice president of Oceotl; Mike Tarlton, Bob Shank and Ray Glaze, varsity football players. Jim Doherty was on the basketball squad and Butch Fleming, Bill Gundry, Tom Rinks and Jerry Smith were key figures on State's baseball team.

Fall	Spring
Norm McAbee	Dave Koenig
	President
Don Pendleton	Spike Hicks
	Vice President
George Hill	Jack Duncan
	Secretary
Larry Mulryan	Dean Thompson
	Treasurer



" . . . sing out jolly cheers as we gather here, Brothers, let us sing . . . "



Frank Alessio

Vito Asaro



Ralph Avitable

Dennis Baker



Bill Benn

George Blair



Dave Boucher

Dahmen Brown



Bob Butler

Bob Cameron



Simon Carey

Ted Carpenter



Larry Christiansen

Craig Cook



Keith Cooke

Dick Coutts



Jack Duncan

Dave Estey



Jerry Fishel

Mike Fontaine



Bob Gardner

John Goddard



Mel Gorham

Gary Graham

KAPPA SIGMA



Don Griffiths

Bill Gundry



Spike Hicks

Charles Inskeep



Ron Keeler

Wayne King



Elvey Knizek

Dave Koenig

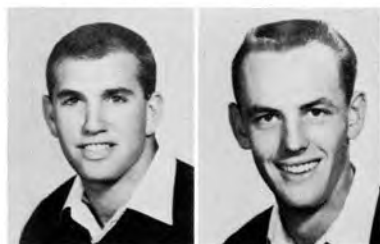

Don Kravitz

Bob Leatherwood



Jim Loop

Dale Leuther



Larry MacDonald

Norm McAbee



Bill Miller

Charles Morgan



Dave Moss

Larry Mulryan



Ron Myers

Dave Naud



Ray O'Connell

Jay Oldham



Don Pendleton

Jim Peterson



Pete Pollock

Ray Precourt



Lou Renn

George Robinson



Bob Roeder

Mike Rogers

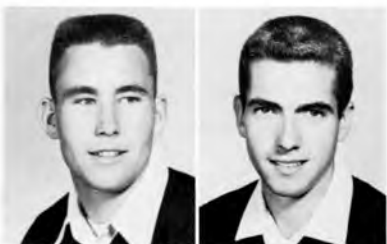

Phil Rowley

Darrel Sager



Bob Sedlock

Bob Shank



Bob Skiles

Dick Smith

KAPPA SIGMA



Jerry Smith

Bob Stephens



Mike Tarlton

Byron Taylor



Dean Thompson

Lee Towne



John Vanderlinde

Dick Wagner



Mike Wallman

Bob Warner



Ed Webb

Art Weber



Paul West

Al White



Jim Wyatt

Ken Young

SIGMA PHI EPSILON

Sigma Phi Epsilon was founded in 1901 at the University of Virginia. Sigma Delta Epsilon, a local since 1947, was chartered as California Delta Chapter in 1951. The national fraternity has the second largest number of chapters, totaling 152, in the country.



That coyote strayed in and kept them in meat sandwiches for a week.

Fall	Spring
Jack McLean	Jack McLean
	President
Jim Travis	Jim Travis
	Vice President
Jerry Laudermilk	Jerry Laudermilk
	Secretary
Bob Lebb	Bob Lebb
	Treasurer

The Interfraternity Council award for second place in all-active scholarship was won in the fall of '57 by this very active group. Their social program included a Christmas and New Year's celebration, a hay ride in the spring and was highlighted by the traditional Queen of Hearts formal at the Lafayette, where the fraternity sweetheart was crowned. Prominent Sig Ep's on campus included Richard Deussen and Chris Scheidel, members of Oceotl; and Jerry Laudermilk, winner of the Duback award for excellence in scholarship.



Bob Bohn



Jerry Burwell



Bob Callahan



Ken Coxon



Jim Ditto



John Ditto



John Grey



Tom Groot



Bill Hartin



Gale Knutson



Jerry Laudermilk



Bob Lebb



Jerry Leitner



Don Paschen



Dennis Pennell



Gary Schicketanz



Hayden Phillips



Ron Smith



Jim Travis

SIGMA CHI

Sigma Chi was founded in 1855 at Miami University in Oxford, Ohio. Phi Lambda Xi, a local since 1928, was chartered in 1949 as Delta Xi Chapter. The national fraternity, the oldest on campus, has 148 chapters. Delta Xi received, for the fourth time, the Balfour Province Award for outstanding chapter of Sigma Chi.

For the fourth consecutive year, the Sigma Chi's captured first place in interfraternity athletics and added another chariot race to their victories in the fall.

Highlight of the Fall semester was the annual Sweetheart Ball, where Aldine Harvey was chosen as the Sweetheart of Sigma Chi. Other events included a Christmas party with the Alpha Phi's, a mountain party at Big Oak Ranch and the popular open-bid TC, sometimes referred to as the Tropical Cruise.

Prominent Sig's on campus included Dick Manning, AS president; Ron Svalstad and Fred Fox, student council representatives; Jack Binns, senior representative; Vince Vint, senior president; Ron Harrington, member of Blue Key; Monte Dickinson, treasurer of IFC; Dallas Evans, winner of the award for most valuable lineman of the Homecoming game; Gerry Mulder and Bernie Finlay, key figures in the Aztec basketball squad; Bill and Bob Gallaher, Bill Jennings, Ron Harrington and Dallas Evans, lettermen in track.

Fall	Spring
Jim Hutchens	Dick Vance
	President
Ron Harrington	Jon Crowley
	Vice President
Dave Campbell	Bob Gallaher
	Secretary
Jon Crowley	Fred Fox
	Treasurer



Four-horse full race chariot running In Hoc.



Bob Agnew

Jack Binns



Ed Blessing

Phil Buechler



Dave Campbell

Larry Carlin



Gene Carpenter

Bill Clark



Bill Crane

Jerry Crowley



Jon Crowley

Jerry Davee



Monte Dickinson

Dan Dierdorff



Hal Eckles

Gene Emery



Dick Fago

Bernie Finlay



Bob Galbreath

Bill Gallaher



Bob Gallaher

Ron Gibson



Jerry Gordinier

Dick Greer

SIGMA CHI



Ron Hadley

Ron Harrington



Warren Herman

Bill Hoesle



Jerry Huntsman

Jim Hutchens



George Hoover

Bill Jack



Bill Jennings

Dave Jognia



Duane Johnson

Ron Jones



Bill Klein

Don Krosh



Leamond Lacy

Ray Letsinger



Jack Lydick

Dick Manning



Ray McDermott

Jim McGowan

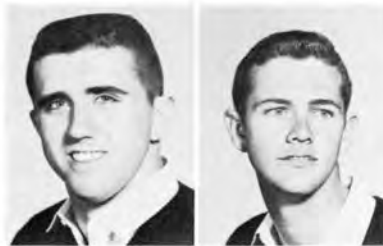

Dale McKasson

Dave Moore



John Morgan

Dave Newcomb



George O'Hare

Mike Patterson



Don Pusker

Laurel Rainwater



Gerry Reimer

Jim Richardson



Keith Richardson

Paul Robertson



Paul Rushing

Jerry Schultz



Pete Smith

Bernie Svalstad

SIGMA CHI



Ron Svalstad

Jim Swanson



Jim Symington

Dick Vance



Todd Van Every

Vince Vint



Henry Wakefield

Gary Wilson



Al Woerner

Ken Wood

ZETA BETA TAU

Zeta Beta Tau was founded in 1898 at the City College in New York. Beta Tau Colony, a local here in 1949, was chartered as Beta Lambda Chapter in 1951. The national fraternity has 46 chapters.

Once again the ZBT's set the pace in scholarship by winning the Interfraternity Council first-place trophy for All-House Grade Average. Their pledges also won top honors in competition with the other fourteen pledge classes.

The year's social program included the annual barbecue beach party, the initiation dinner-dance at the El Cortez, and a Halloween Dance. Their house was opened to alums at the Old Timer's Dance.

Prominent ZBT's on campus were Ron Feiller, leader of the Pep Band and Ocoatl member; Gary Cantor, AMS treasurer; and Ron Doctor, chairman of the Rally Committee; Bob Tuchin, president of Hillel; Steve Gordon and Jay Goldberg, the AMS council.

Fall	Spring
Semour Pomeranz	Semour Pomeranz
	President
Bob Myers	Bob Myers
	Vice President
Stan Ornstein	Stan Ornstein
	Secretary
Fred Solomon	Fred Solomon
	Treasurer



Thursday, 11 a.m., at the ZBT bench and all is right with the world.



Gary Cantor Ed Cherlin



Jim Deutch Ron Doctor Ron Feiler



Alan Freidman Alan Goldberg



Steve Gordon Larry Harper



Dave Janowsky Bob Luckin Milton Mollick



Ed Naiman Gary Naiman



Stan Ornstein Seymour Pomeranz



Phil Sarfan Jack Sharpe Fred Solomon



Mike Sperber Jerry Varon

LAMBDA CHI ALPHA

Lambda Chi Alpha was founded in 1909 at Boston University. The campus was colonized in 1947 and the local was chartered as Zeta Pi Chapter in 1948. The national fraternity has more chapters than any other college social fraternity, with representation on 152 campuses.

At the Fall Blue Book Ball, the fraternity's candidate Lynne Luckey of Pi Beta Phi, was voted Belle of the Ball. In Homecoming, their float in the mixed division with Gamma Phi Beta, "Bridge to the Sun," captured honors for best use of artificial flowers and best theme. The pledges won first place in pageantry at the fall chariot races with a twelve-foot "Horse of Troy."

The social program included an alumni picnic at El Monte Park, the annual luau at La Jolla shores, a dance at the El Cortez, a Christmas formal at the Lafayette Hotel. The season was climaxed by the Cross and Crescent Ball at Borrego Springs, where they played host to the USC, UCLA, and Santa Barbara chapters.

Prominent Lambda Chi's included Jim Glover and Gary Riggs, who appeared in campus dramatic productions; Bob Chandler, sports announcer for the campus FM radio shows; and Jim Albanese, active in debating and a member of Oceotl.

Fall	Spring
Jim Blair	Jim Albanese
	President
Art McCauley	Ken Meader
	Vice President
Phil Severns	Bob Bailey
	Secretary
Jim Albanese	Bob Reed
	Treasurer



"Oh, they had to carry Harry to the ferry . . ."



Jim Albanese

Jerry Alford



Bob Bailey

Dick Barnes



Max Blanchard

Burk Brancheau



Bob Curry

Andy Dunn



Don Allen

Ron Ambler



Jim Bell

Steve Bingham



Tom Carroll

Mike Cathcart



Jim Glover

Jack Gordon



Barry Anderson

Ron Angione



Jim Blundell

Jim Blair



Bob Chandler

Steve Cross



Paul Gutzmer

Jim Halterman

LAMBDA CHI ALPHA



Ed Heim

Pete Hoidal



Paul Hyman

Jan Kennedy



Ron Love

Bob Mathews



Bob Howell

Jim Hoyt



Bill Kirk

Larry Larson



Art McCauley

Phil McLewin



Eric Huggins

Terry Hughes



Dan Laver

Alex Lievanos



Kenn Meader

Earl Miller



Warren Mohler

Blaine Moore



Dave Nutley

Frank Pearce



Roland Piazzoni

Dave Pitts



Charles Podvin

Bob Reed



Gary Riggs

Don Rodriques



Bob Rood

Alan Sachrison



Hal Sander

Phil Severns



Jim Shores

Charles Smith



Lee Smith

Mitchell Smith

LAMBDA CHI ALPHA



Bob Spencer

John Stegeman



Dennis Stevens

Jerry Thatcher



Chuck Wagner

Bill Walcott



Lee Whistler

Gary White



Neil Whitworth

Tom Whittingham



John Zboray

FALL CHARIOT RACES



The queen candidates relax while the crowd rises for the final race.

Taking top honors in the fall semester pledge chariot races, sponsored by the Interfraternity Council, was Sigma Chi, winner of the final race by six inches over Tau Kappa Epsilon, and Lambda Chi Alpha, winner of the pageantry with a huge Trojan horse. The Sigs' winning time in the final heat was 12 seconds. Kappa Alpha Theta Joyce Harris, Sigma Chi's candidate, was crowned queen of the race.

The TKE's, using an unconventional harness to pull their chariot, tied with Sigma Chi in the first heat with a time of 11.5 seconds. Sigma Alpha Epsilon, winner of the second heat with 11.7, finished third; Delta Sigma Phi, winner of the third heat with 12.5, fourth; and Sigma Phi Epsilon, fourth heat winner, also in 12.5, finished fifth in the finals.

Other fraternities participating in the race were Kappa Sigma, Pi Kappa Alpha, Lambda Chi Alpha, Alpha Tau Omega, Kappa Alpha, Theta Chi, Zeta Beta Tau, and Phi Sigma Kappa.



Queen JOYCE HARRIS, Sigma Chi candidate, beams.



JONI HALE, Delta Sig candidate, is escorted to her seat.



Regal smoke encloses ZBT candidate JULIE BUTTERFIELD.

CHEER LEADERS

JOHN CHRISTIAN - HEAD CHEER LEADER



CLAIRE VESCO



M. O. RILEY



BOB FINN

NANCY McRAE





BETTY HARMON

SONG LEADERS



JOYCE SMITH



BETTY DAWSON



NANCY DEARTH - HEAD SONGLEADER



MARY ANN JAUREGUI

MAJORETTES



San Diego State's majorettes, from the left, kneeling, CAROL WILSON, JONNIE LONG, standing, JEAN COLLIER, JERI BERG, SHARON HICKS.

FLAG TWIRLERS



Clockwise from the left, San Diego State's flag twirlers: ALICE FRAZIER, MARLA JACKRELL, ERTSIE FANNING, LANA WAHLER, SOO QUON.

RALLY COMMITTEE



DAVE CREIGH, Rally Chairman

A busy group on campus was the Rally Committee. Dave Creigh, head chairman, divided the group into four emphasis committees and enlarged the membership to 60. The biggest feather in the committee's cap was its organizing of the highly successful card stunt performances at the football game half-times. Bill Demos headed the card stunt committee; Ron Doctor, the rally committee; Arlene Daly, the decoration committee; and Ruth Rowe, the publicity.



Left to right, First row: Ron Doctor, Charlotte Balsiger, Arlene Daly, Nancy Dearth, Joyce Rothwell, Ruth Rowe. Second row: Bill Demos, Jo Abbey, Beverly Woodgate, Pat Farrar, Catharine Suran, Dave Creigh. Third row: Marie Musso, Diane de Dici, Darlee Buchanan, Cheryl Butterfield, Darlene Pierceall.

PEP BAND



RON FEILER, Pep Band Leader

San Diego State's Pep Band, a spirited group of seven led by Ron Feiler, was active this year in giving musical support at rallies, basketball games, Xolotl Orientation Day, and the AWS Orientation Assembly. Originally organized in 1946, the band was revamped during the '56 grid season. Alan Oldfield and Dave Greene arranged the group's music.



Left to right, First row: Rodney Oakes, Ron Feiler. Second row: Larry Watson, Bill Bope, King Povenmire, Jim Hoffman, Paul Oxley.

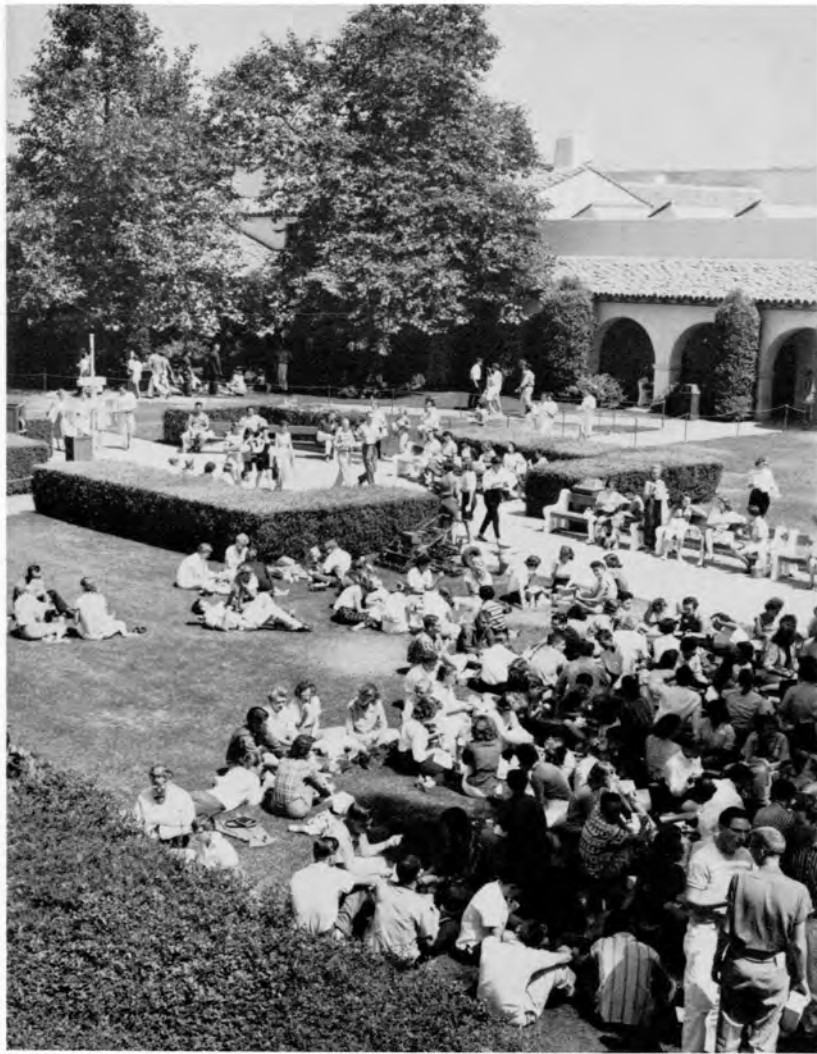

Here in an informal September registration scene, the students of San Diego State follow an almost year-around pastime, that of sitting leisurely in the Quad.



Do you mean I have to sign my name even for coffee?

REGISTRATION



Even with a heavy backing of signs, Wally Dill must explain and explain.



Time for the pause that refreshes 'cause you like it and it likes you.



Homecoming queen Joyce Darnell and her lovely court receive approval by way of tremendous ovation. The five finalists from left to right are Claire Dugan, member of Alpha Phi, representing Sigma Chi; Tanya Romano, representing her sorority Kappa Alpha Theta; Joyce Darnell, representing Delta Zeta; Diana Myrick of Pi Beta Phi, representing Kappa Sigma; and Nancy Olds of Chi Omega, representing Sigma Alpha Epsilon.

HOMECOMING QUEEN



JOYCE DARNELL
DELTA ZETA



Sigma Alpha Epsilon's fine precision drill team exemplifies the unity and team work of the "Sixty-ninth Fire-Fighting Division" in the Homecoming parade.



Songleader Betty Dawson shows her form in Homecoming rally.



Joyce Darnell is escorted through the Quad to the bandstand by Cadet Capt. Harry Harrison to claim her crown.



Braxton Pinkins receives the Outstanding Lineman Award from June Edwards for his superlative playing in the Homecoming Game.



Queen Joyce looks surprised as she is picked from 5 lovely girls to reign over San Diego's annual Homecoming festivities.

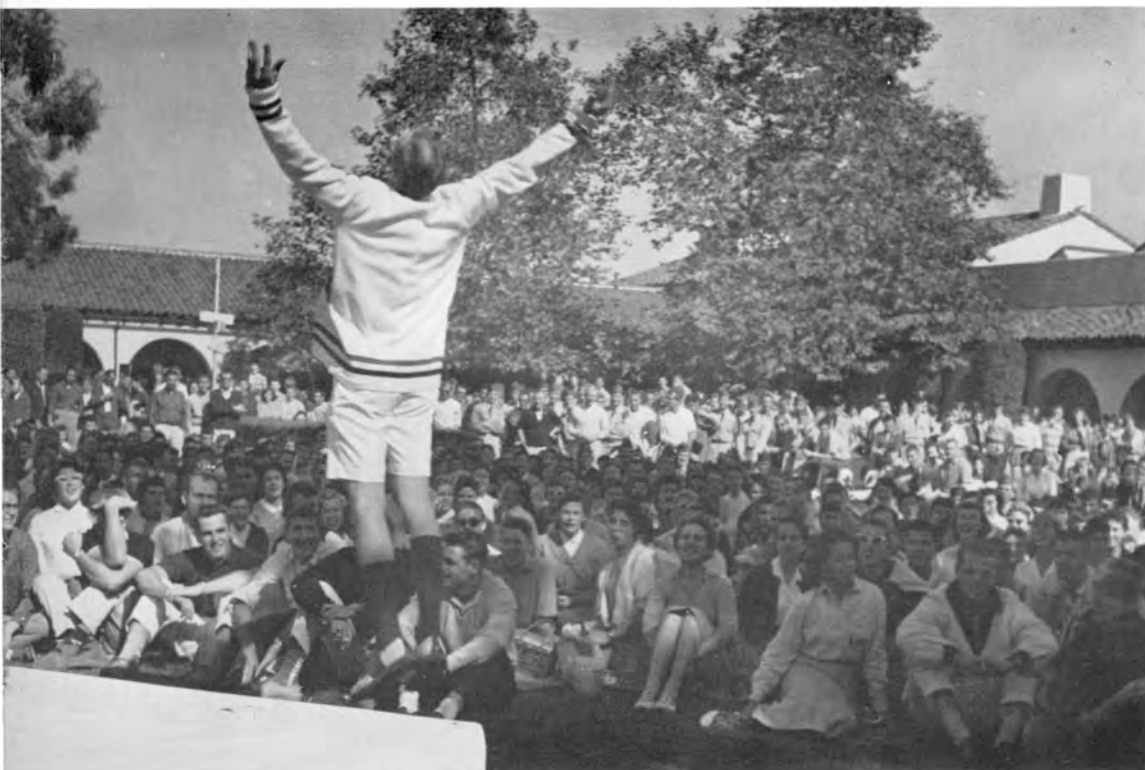

John Christian, head yell leader, pleads with uninspired crowd.

Kappa Sigma and Kappa Alpha Theta combined their efforts to produce the prize-winning float at the Homecoming parade. Depicting the parade theme "Monty Salutes Yokahama," float chairmen Sharon Jackson and Ray Precourt shared honors when their float took the coveted sweepstakes award. The float, titled "Monty Salutes Kabuki," was arranged almost entirely of floral sheeting in beige, black and orange hues, with accents of bright color on the figures. The figures represented actors and musicians of the Japanese Kabuki Theatre. Each figure had moving parts. As the figures moved they emitted strains of Japanese Shinto music. Several weeks later the Kappa Sig's and Theta's received recognition from the officials of North Park's Annual Toyland Parade.



SWEEPSTAKES

WINNER



Delta Zeta's "Flying Carp," symbolic of an age-old Japanese custom, won dual honors in the 1957 Homecoming parade by taking both first in women's division and the best design and construction award. Designed by Katey Bosworth and Pat Rogers around a color scheme of turquoise, royal blue and blue-green, the "Flying Carp" went on to represent S.D.S.C. in the North Park Toyland Parade.



AΦ "YOKOHAMA - CITY OF PROGRESS," SECOND PLACE



AXΩ "THE PEARL," THIRD PLACE



PHI SIGMA KAPPA SECOND PLACE FRATERNITY

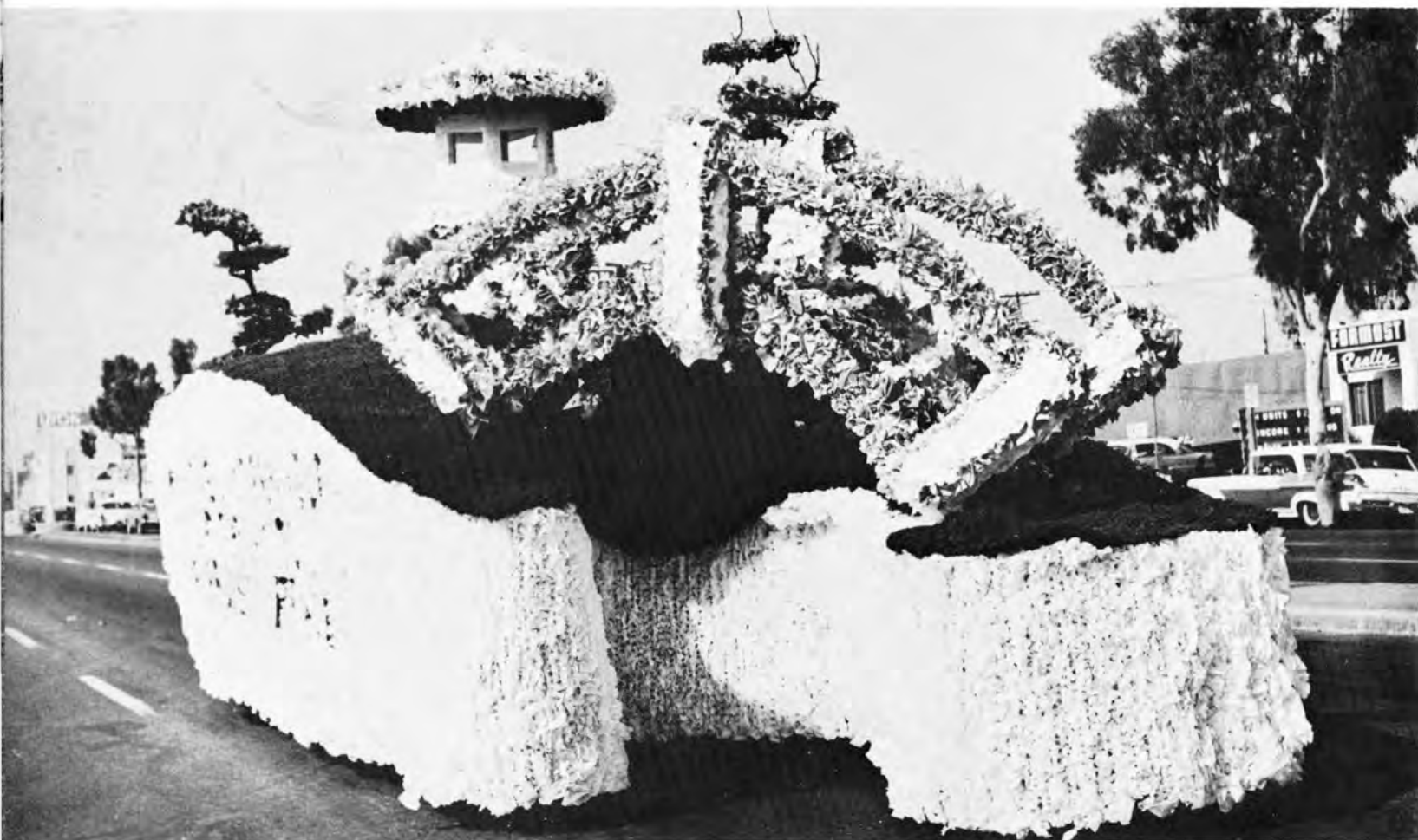

DELTA SIGMA PHI

THIRD PLACE FRATERNITY



Directed by Ronnie Girard and designed by Phil Kaplan, Tau Kappa Epsilon's float, "Teke House of the August Moon," took first honors in the men's division of the parade. The front of the float was a twelve foot Kabuki mask of white, brown, and black. On the rear of the float was a large red and white tea house. The remainder of the float was done in red, white, and black. Johnny Bryce, TKE, rode the back of the float wearing an original Geisha kimono.



"Monty Salutes Madame Butterfly" took mixed division honors. Emily Groch, designer of the float, and Ed Chombeau, float chairman of Sigma Kappa and Theta Chi, planned a predominantly white float of floral sheeting. Gauze-winged butterflies of lavender and purple rested before a bridge leading to a delicate pagoda-like structure, surrounded by blossoming cherry trees. In the pagoda sat a girl dressed in authentic Japanese costume. Sigma Kappa's and Theta Chi's also entered their float in the North Park Toyland Parade, where they took another award.



BELLE OF THE
BLUE BOOK BALL

LYNNE LUCKEY ΠΒΦ
Lambda Chi Alpha

Paul Oxley



MARY VELLINE
Alpha Phi Omega



JONI HALE
Delta Sigma Phi



DORIS JOHNSON
Sigma Chi



MARIANNE HEWITT
Theta Chi



VIVIAN LITTLEJOHN
Kappa Alpha Psi



JUDY JENSEN
Kappa Sigma



JUDY BALDRY
Pi Kappa Alpha



VICKI SCOTT
Sigma Pi



MARIANNE SNYDER
Newman Club



LOIS EITER
Tau Kappa Epsilon



DEE TOWNSEND
Panhellenic



KIRSTEN KULLBERG
Phi Sigma Kappa



SHARON PILLSTER
Kappa Alpha



CAROL COODY
Zeta Beta Tau



JEAN COLLIER
Alpha Tau Omega



JOAN SVOBODA
Sigma Alpha Epsilon

BLUE BOOK BALL

The fall semester Blue Book Ball, sponsored by the Freshman Class, was held at the huge Mission Beach Ballroom, as is perennial and is becoming traditional.

Les Brown and his Band of Renown tipped with the music and were quite entertaining. Vocalist Joann Green did several quasi-progressive numbers.

Lynne Luckey, candidate of Lambda Chi Alpha, was selected Belle of the Ball. She competed with sixteen other freshmen, one of the largest groups ever to seek the title. Both men and women AS-card holders were eligible to vote for the Belle of the Ball this year, rather than just the male contingent as for past Blue Books.

Freshman Class President Ron Creigh said he felt that the new voting procedures would insure a more proportionate and representative outcome.

The candidates were presented to the student body in an assembly in the Quad preceding the Ball.

INTER - PROTESTANT & ANGLICAN COUNCIL

The Inter-Protestant and Anglican Council was formed to provide a common meeting place for the various religions. During the meetings the representatives of the religions discuss Christian fellowship, religious inspiration, and try to find solutions to common social and educational problems confronting Christian groups today. The president of the Council this year was Janice Johnson. Her cabinet consisted of Connie Young, vice-president; Mary Ann Donaldson, secretary; and Lynn Erickson, treasurer. The faculty adviser was Dr. Charles Yahr.



Left to right, First row: Lynn Erickson, Connie Young, Joan Brownell, Daisy Richmond. Second row: Amos Johnson, David Dodgin, Dr. Claude Shouse, Reverend Gillett Bechtel, David McGown.

INTER - FAITH COUNCIL

All the various faiths on the San Diego State campus are represented in the Inter-faith Council, headed this year by Hugh Smith. The other officers are Robin White, vice-president; Martha Kenney, secretary; and Kay Prager, treasurer. The Council's main job is to provide a means for getting people of different faiths to work for common religious purposes. The Council annually sponsors Religious Emphasis Week, which is a week set aside each December to inform students about the various faiths through campus speakers and activities.



Left to right, First row: William Griebner, Lynn Erickson, Daisy Richmond, Sonia Weitzman, Connie Young, Joan Brownell. Second row: Martha Kenney, Dr. Glenn Hodge, Dr. Harry Ruja, Reverend Gillett Bechtel. Third row: David McGown, David Dodgin, Hugh Smith, Amos Johnson, Dr. Claude Shouse.

WESLEY FOUNDATION



The Wesley Foundation, which is a unit of the Methodist student movement, now has more than 100 members on the campus. The purposes of the organization are to help students develop their personal religious life, to promote Christian fellowship on campus, to help build a Christian world fellowship, and to help students find friends away from home. The program includes weekly dinner meetings, speakers, recreation activities, group worship, a daily Noon Luncheon Association, service projects, Bible study, and social activities. Dave Corbin was president this year.

Left to right, First row: Reverend William R. Mundt, Amos Johnson, Carl Parsons, Hal Helsley, Dave Corbin, Gary Letson, Charles Castle, John Ronayne, Wayland Taylor, Frank Tierney. Second row: Ruth Place, Vern Whitaker, Marilyn Lake, Monroe Robinson, Shirley Banks, Raymond McElroy, Mary Cowhick, Denver Fox, Connie Young, William Bope, Zona Horsewill. Third row: Thomas Wurzbarger, Pat McDonnell, Brian Kelly, DaWanna Crabtree, Joseph Strople, Mary Scherbarth, Bob Crooks, Julie Barkhurst, Jim Sullenberger, Mary Arnold, Edmund Rogers. Fourth row: Dr. Stanley S. McKee, Pam Hammond, Tressie Sever, George French, King Povenmire, Roberta Dye, Hal Brown, Ruhel Skeie, Margaret Lamb, Harold Doerr, Sandra Malachowski, Sid Nash, Diane Oswood, Frank Townsend, Julie Holbeck, Linda Franz, Peggy Day, Sondra Terrel.

WESTMINISTER CLUB



The Presbyterian student group on campus is the Westminister Club. This year the group sponsored activities to promote the religious aspect of college life, awarded a scholarship to an international student, and sponsored camping expeditions, a spring banquet, special holiday parties, faculty firesides, and a public service election forum. The fall officers were Jack Brennan, moderator; Dave Lydon, vice-moderator; Traile Wilson, secretary; Roberta Long and Ann Spikes, treasurers. The spring officers were Traile Wilson, moderator; Chuck Henderson, vice-moderator; Nadine Noecker, secretary; and Gary Eberling, treasurer.

Left to right, First row: Sandy Krasin, Roberta Long, Leola Cline, Betty Spencer, Sue Krasin. Second row: Betty Bussey, Nadine Noecker, Gloria Hunsberger, Ann Spikes, Carolyn Muerdter, Doloris Schaub. Third row: John Shackelford, Bill Hoelscher, Dave McGown, Gary Eberling, Thomas Matson.

CHRISTIAN SCIENCE ORGANIZATION

This group was organized to unite Christian Scientists on the campus by encouraging the application of Christian Science to their studies. The group holds a reception at the beginning of each semester, weekly testimony meetings, monthly business meetings, and several other social gatherings. Gary Albright was president, Bud Dernbach was corresponding secretary, and David Knight was secretary of the group this year. In the fall semester, Charlotte Foley was vice-president and Robin White was recording secretary. The two other spring officers were Arlene Austin, vice-president, and Mary Lou Nicholas, recording secretary.



Left to right, First row: Marilyn Mueller, Robin White, Marie Jeffrey, Arlene Austin, Julia Swygard. Second row: Gary Albright, Dalton Davis, Bob Bourcier, David Thurman, Dr. Glenn Hodge.

HILLEL

Hillel is the Jewish organization organized to promote the social, cultural, religious, and education aspects of Jewish life on the San Diego State campus. The social activities for this year, in addition to the regular meetings, included dances, picnics, and snow parties. The group also took an active part in Religious Emphasis Week. Bob Tuchin was the Hillel president, Linda Zuckerman was vice-president, Betty Krasnow was recording secretary, Kay Prager was corresponding secretary, and Milton Mollick was treasurer. The group adviser was Dr Harry Ruja.



Left to right, First row: Linda Zuckerman, Eleanor Chassy, Betty Krasnow, Bernard Schertzer, Ruth Moskowitz, Marjorie Lowitz, Sonia Weitzman. Second row: Marilyn Sharnik, Larry Harper, Bernie Altbaum, Milton Mollick, Elkhonan Lahav, Bob Tuchin, Kay Prager.

COLLEGE Y



Left to right, First row: Rachel Long, Versielene Sales, Toni Lee, Lou Jene Allen, Mary Arnold. Second row: Amar Sandhu, Ted Bruno, Marlene Long, Velta Ditimus, Marilyn Birkel, Bill Thornton. Third row: Dave Dodge, Roger Jensen, Dave Neptune, Iqbal Baloch, Elkhanan Lahav, Stan Flores, Michael Cortese.

The College YMCA-YWCA has one of the most varied activities calendars on the entire campus. The main purpose of the group is to provide a fellowship for those who desire to discover through study, action, and worship the ideals of Christian living. The College Y sponsors such events as dinners prepared by the international students, social and recreational events for the married students, fire-side discussions in the homes of faculty members, religious and philosophical discussions, and get-acquainted cluster groups for freshmen. Dave Dodge was the president of the student cabinet, and Dave Neptune was the executive director.

NEWMAN CLUB



Left to right, First row: Jill Warnes, Barbara Clifton, Pat Thompson, Joan Fowles, Sookie Chavez, Inez Howard, Joan Hayes. Second row: Diana Warren, Virginia Banbridge, Delia Gomez, Barbara Weidner, Ellen Smith, Gail Miller, Sharon Graham, Marianne Snyder. Third row: Jim Chanoux, Hugh Smith, William Ascherfeld, Bob Dyar, Glenn Bach, Mark McDermott, Joe Coit.

The Newman Club, an organization for Catholic students, is designed to promote the spiritual life through retreats, lectures, and monthly Communion breakfasts. The club also sponsors various social events from pizza parties to ice skating. The highlights of the year for the club were the winning of the trophy for the best independent float in the Homecoming Parade, and the second annual Mardi Gras Ball. The officers were Mark McDermott, president; Jim Chanoux, vice-president; Gail Miller and Barbara Weidner, secretaries; Glenn Bach, treasurer; and Pat Thompson, historian.

TRI C

Tri-C is the religious organization on campus designed especially for students of the Congregational, Evangelical, and Reform Churches. The activity calendar for this year included bi-monthly dinner meetings, hay rides, socials, camp conferences, and faculty firesides, where the members and faculty discussed common problems facing college students. The fall officers were Robert Brooke, president; Robert Berger, vice-president; Joan Brownell, secretary; and Dick Ranson, treasurer. The spring officers were Joan Brownell, president; Joanne Donahoo, vice-president; Robert Berger, secretary; and Ronald Netzley, treasurer.



Left to right, First row: Joan Brownell, Joanne Donahoo, Sharon Miller, Kathleen Bosworth. Second row: Ronald Netzley, Robert Brooke, Robert Berger, Richard Moore.

PI PHI EPSILON

Any woman interested in either the business or economics professions is eligible to join Pi Phi Epsilon. The main purposes of the group are to acquaint the women with these two areas, and to help them establish contacts in the business world. Jody Sutton was president this year. She was assisted by Bernardine Bussey, vice-president; Joyce Wheaton, secretary; and Joan Juelson, treasurer. The members of the group helped in many areas during Placement Week on the campus, were hostesses at the Personnel Management Association banquet, and helped a needy family during the holiday season.



Left to right, First row: Betty Padelford, Sookie Chavez, Shirley Larkin. Second row: Lucille Kempton, Ann Taylor, Sharon Schiller, Jody Sutton.

KAPPA DELTA PI



Left to right, First row: Truman Sylvester, Ronald LaChapelle, Marilyn Peters, Barbara Hardman, Mary Grady, Judy Clausen, Marilyn Stead. Second row: Don Bellairs, Joseph Lunday, Gerald Pease, Dorris Campbell, Gordon Condon, Dr. Ernest O'Byrne, Dr. Thorsten Carlson.

Kappa Delta Pi was organized in 1927 to encourage high professional intellectual, and personal standards among students in the education department. Members must be recommended by a faculty member and have a high scholastic average. The group sponsors business and social meetings to acquaint the seventy members with the various aspects and problems in the elementary and secondary education fields. Judy Lane Shepard was president this year. Her cabinet consisted of Bob McKewan, vice-president; Judy Clausen, secretary; and Lloyd LaPlant and Beverlee Deem, treasurers.

AZTEC THEATER GUILD



One of the best known organizations on campus is the Aztec Treater Guild. This group is responsible for many of the excellent plays presented during the year. This year the Guild presented "Ring Around The Moon," "Much Ado About Nothing," "The Little Foxes," and "The Father," as well as assisting with all the other college stage productions. The members also fit in such social activities as dinners and crew parties with their work. The officers were Jack Walsh, president; Carole Baldauf, vice-president; Annette Abdelnour, secretary; and Dale Muchmore, business manager.

Left to right, First row: Jack Walsh, Carole Baldauf, Linda Zuckerman, Carol Kriner, Joan Kral, Carolina Teran, Sherry Price, Dave O'Neill. Second row: Don Powell, Albert Pickett, Jim Sloan, Bonnie Gould, Ed Seamon, Gail Thompson, Bruce Robertson. Third row: Dale Muchmore, Joe Bousard, Priscilla Lawson, Jerry Williams, Jack Pickett.

MODERN DANCE CLUB

The Modern Dance Club was organized in 1949 to stimulate interest in the dance as a creative art expression and to offer an opportunity for participation as a member of a concert group. During this year the club presented an original Oriental Phantasy dance concert, participated in various theater productions in San Diego, presented dance demonstrations, and sponsored two guest teachers to teach master lessons in contemporary dance. Carol Jett was president, Sharon Price was vice-president, Connie Colonelli was secretary, and Linda Blackford was treasurer.



Left to right, First row: Dorothy Myers, Jeannie Jeancon, Sherry Price, Linda Blackford, Lydia Granados, Virginia Lopez, Dolly Ortega. Second row: Eldeen Waymire, Linda Zuckerman, Jack Walsh, Carol Jett, Jerry Williams, Janet Kimball, Susan Shrum. Third row: Ursula Haag, Carol Rieff, Priscilla Lawson, Rey Fackrell, Dale Muchmore, Dave O'Neill, Jim Kuhl, Sharon Jenkins, Roberta Sollid, Marie Kwon.

PI KAPPA DELTA

The leading San Diego State speakers form the membership of Pi Kappa Delta, national honorary speech fraternity. Students tapped for membership in this group must have competed in at least six intercollegiate debates or speech contests. In addition to representing the college in speaking contests over the United States, this group also sponsors several speech tournaments for local high school students. Johanne Steinmetz was president during the fall semester, and Fred Fox was spring president. Other officers were John Twelker, Connie Greaser, and Paul West.

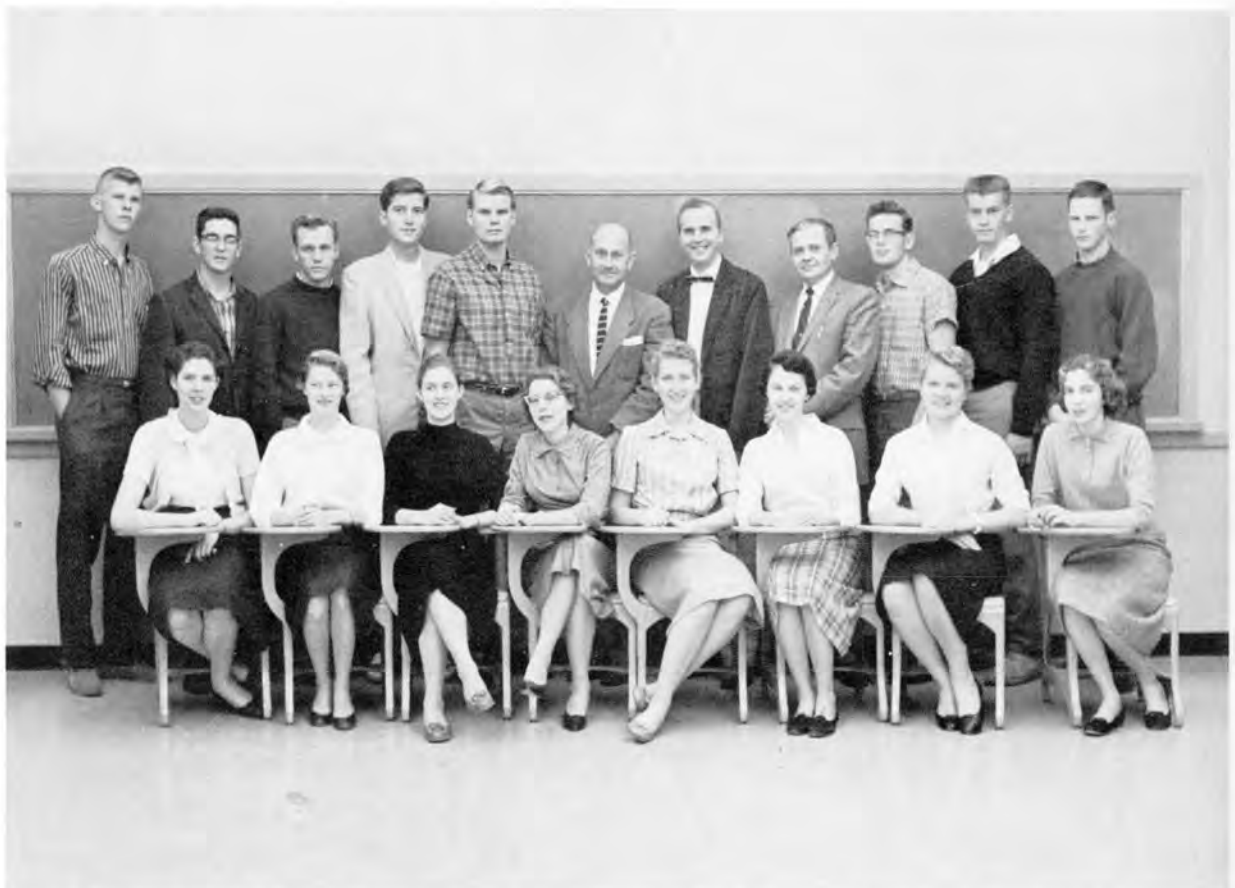

Left to right, first row: Connie Greaser, Janet Wilson, Joanne Steinmetz, Eleanor Chassy, Irene Lopez, Judy Wagner, Donna Bergelis, Sharon Petersen. Second row: Norris Brock, Jim Albanese, Bob Skinner, John Twelker, Bob Sedlock, Dr. John Ackley, Dr. Robert Benjamin, Dr. Jack Mills, Fred Sanders, Ron Svalstad, John Neyenesch.

NURSES ASSOCIATION



The Student Nurses Association is the local affiliate of the State and National Student Nursing Associations. The activity schedule for this group included a carnival, cake sale, car wash, freshman tea, state and national conventions, and many parties in the dorm at County Hospital, where most of the members live. The fall officers were Sondra Wilson, president, JoAnn Johnson, Barbara Johnston, Ruth Sluder, and Nancy McCleese. Janet Scovil was the spring president. Her cabinet included Sue Laird, Davonne Clark, Evelyn Hipsher, and Mary Ann Hooker.

Left to right, First row: Loretta Phillips, Iudy Wilde, Sue Laird, Marlene Underwood, Elizabeth Culver. Second row: Joan Lemke, Janet Scovil, JoAnn Johnson, Amelia Gomes. Third row: Ellen Redmond, Amy Wicklund, Mary Jo Bates, Jean Ziniger, Mary Ann Hooker. Fourth row: Lore Ley, Evelyn Hipsher, Nancy McCleese, Alice Galvan, Olive Glen. Fifth row: Miss Doris Geitgey, Barbara Weidner, Dolores Swigart, Pat Caddell, Miss E. Johnson. Sixth row: Davonne Clark, Marian

TAU SIGMA

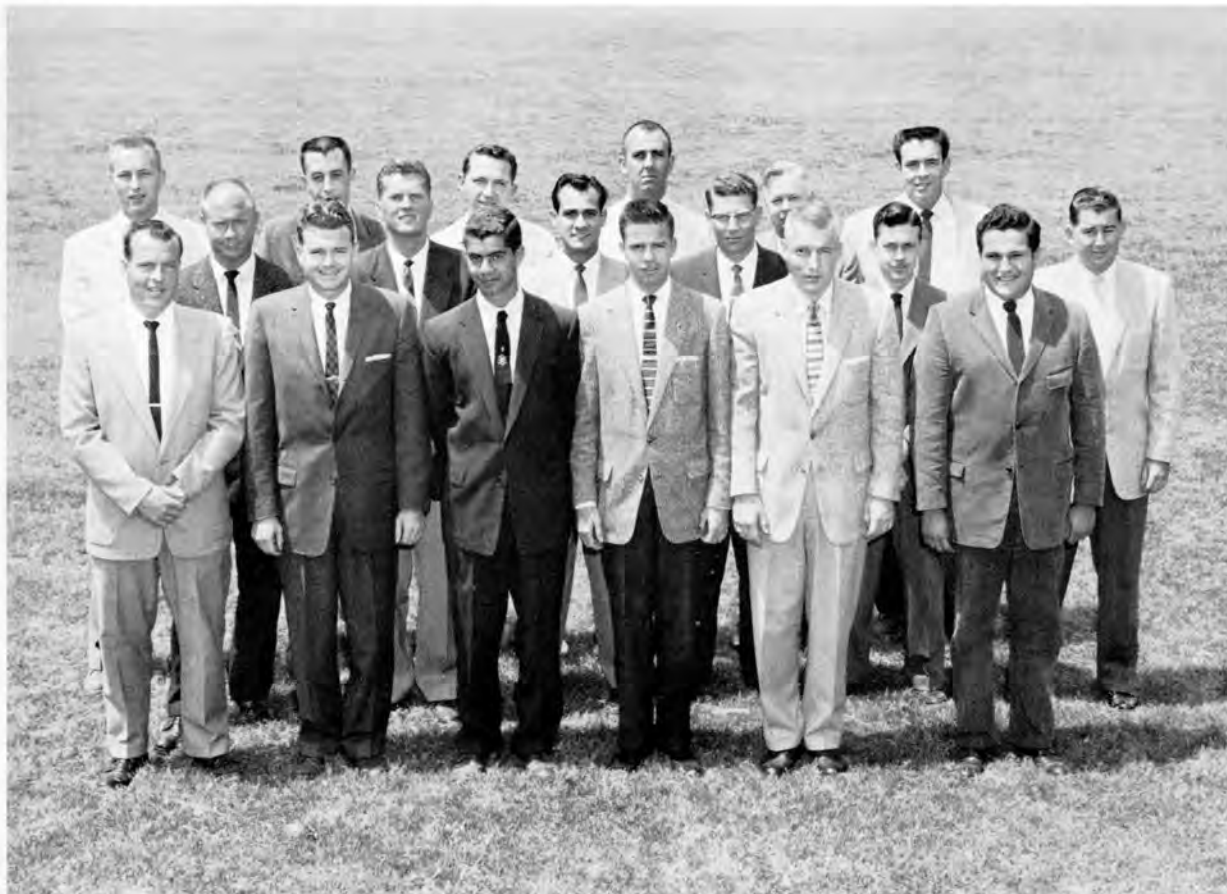

Tau Sigma was organized in 1932 by San Diego State business administration and economics majors who felt that students with a common interest would benefit greatly by participation in group activities. Each month the group sponsors a dinner meeting with an outstanding guest speaker from the professional world. Tau Sigma is the only group on campus to have its own credit union. Since the federal charter was received in 1936, the national union has loaned over \$500,000 to members without a loss. Floyd Anderson was president in the fall semester, and Robert Smith was spring president.

Left to right, First row: Joe Monteith, Bill Nikkel, Mel Dornitge, Bob Bourcier, Mike Wallman, Marvin Kenin. Second row: Jim Hansen, Bob Smith, Tom Ferran, Boniface Herrman, Wayne Cleeton, Bob Stewart. Third row: Paul Anderson, Harlan Price, Elvey Knizek, Carl Munzig, Dr. Roy Cameron, Lee Stallings.

INDUSTRIAL ARTS CLUB

The Industrial Arts Club is one of the most active service groups on campus. Their service projects this year included decorating and building furniture for the industrial arts building, making name plates for faculty members, building departmental mailboxes, distributing food baskets to needy families during the holidays, and establishing a blood fund for the industrial arts department. In addition, they also had bowling parties and several dances. The fall officers were Charles Oxe, president; Orval Breckheimer, vice-president; Leroy Smith, secretary; and Henry Falbe, treasurer.



Left to right, First row: Peter Pollero, Henry Falbe, Orval Breckheimer, Leroy Smith, Charles Oxe, Joseph Lunday, Robert O'Dell, Gordon Condon, Truman Sylvester, Charles Harris. Second row: Robert Langdon, Dr. W. C. Anderson, James Pearce, Richard Metcalfe, Walter Linaweaver, Sam Frank, Joe Nicholson, Edwin Carberry, Dave Haynes. Third row: Roger Jensen, Gary Albright, Ronald Hudson, Dale Cummings, Olin Towler, Elvin Chastain, Daron Hutton, Gary Carney. Fourth row: James O'Bryant, Paul Super, Jim Chapman, Richard Wright, James Peterson. Fifth row: William Gallagher, Joe Buh, Donald Vestal, Robert Bush, Jack Sharn.

INSTITUTE OF AERONAUTICAL SCIENCES

The student branch of the Institute of Aeronautical Sciences is a relatively new organization on the San Diego State campus. It was organized in 1954 by a small group of engineering students, but it has now grown to include not only regular students, but also many evening students working in the aeronautical industry. Many of the top men from the local aircraft plants have been the guest speakers at the regular monthly meetings of the group. The officers for 1957-58 were Michael Chilcote, chairman; Karl Hogquest, vice-chairman; Henry Chott, secretary; and James Holmes, treasurer.



Left to right, First row: Don Hall, Frank LeVeck, H. P. O'Connell, Carl Crone, Milo Anderson. Second row: Vernon Langpap, Michael Chilcote, John Jurek, Donald Barton, Robert Mayne, Sanford Stone, Leland, Powell, James Monroe, Carl Urbanac.

SOCIETY OF AUTOMOTIVE ENGINEERS

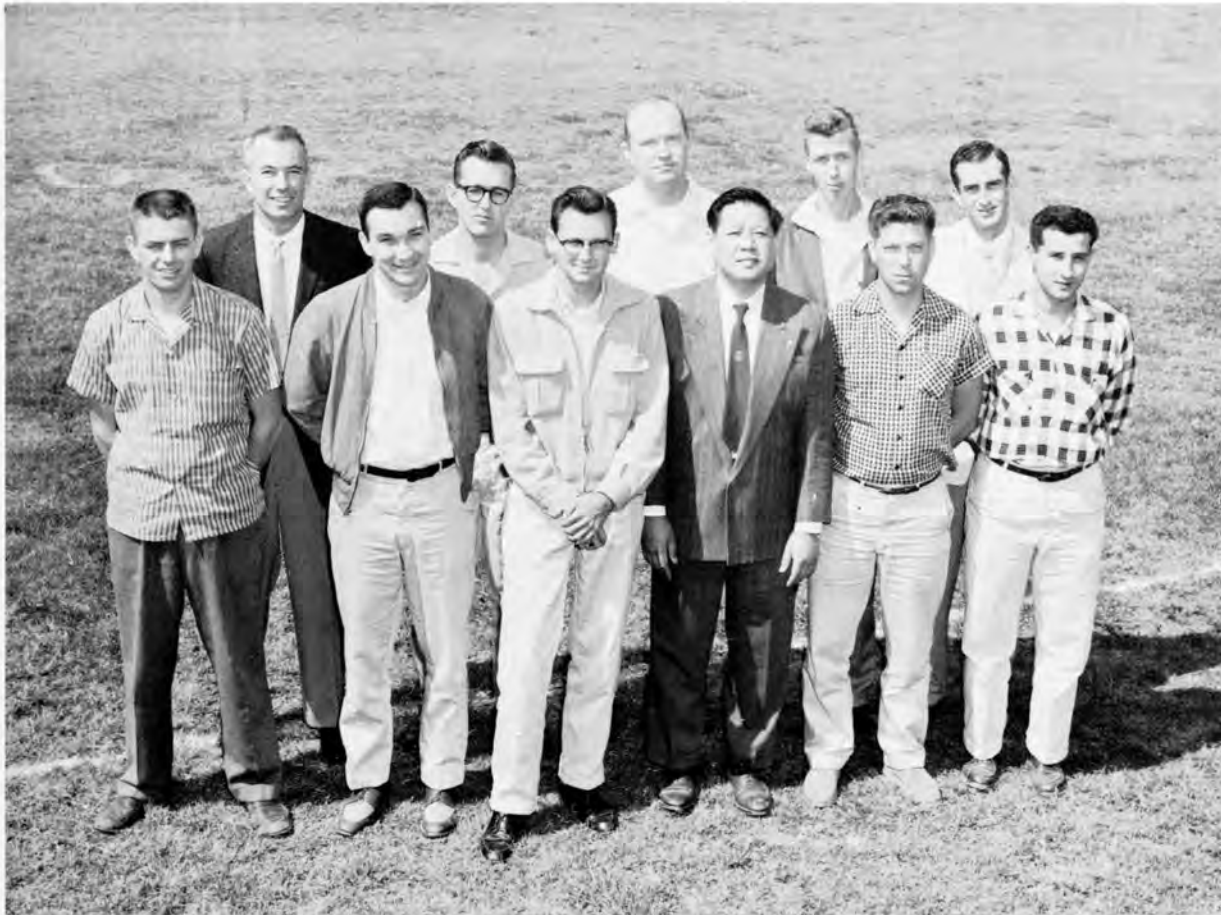

The Society of Automotive Engineers is one of the most active clubs in the Engineering Department. The group was established locally in 1948 for the purpose of helping the members learn more about their particular fields of engineering. In addition to sponsoring many interesting meetings and speakers, the Society also schedules a full activity calendar, including dances, dinners, and bowling parties. The chairman during the fall semester was Dick Caswell, and Merle Strum led the group during the spring semester. The adviser of the group was Charles Morgan.

Left to right, First row: Jack Wagner, Dick Caswell, Bruce Adams, Quing Jung, Robert Farnsworth, Dan Ayala. Second row: Merle Strum, Howard Myers, Robert Moore, Wes Shipway, Donald Britt.

AZTEC RADIO AND TELEVISION GUILD



Members of the Aztec Radio and Television Guild not only have an active social program, but they also receive valuable training since the group writes, directs, dramatizes, and engineers a radio show each day over KSDS-FM. The social events of the year were climaxed by a trip to Los Angeles to visit the broadcasting facilities of the big studios. Guild membership is open to anyone who participates in the college radio and television programs. The fall officers were Bob Dyer, Virginia Waters, Don Dresser, and Dave Newton. The spring officers were Wally Meads, Jack Wilson, Jill Warnes, and Dorothy Embree.

Left to right, First row: Louis Repaci, Don Jon Pierce, Dick Palmer, Dave Newton, Don Dresser, Bob Bowne. Second row: Robert Lee, Bob Chandler, Pat Cacho, Dorothy Embree, Annette Abdelnour, Jill Warnes, Shirley Briley, Jack Wilson. Third row: Jim Glover, Mike Anderson, Dave Schoolcraft, Jim Grahlmann, Joe Boussard, Norris Brock, George Farina.

SIGMA ALPHA IOTA

Women majoring or minoring in music are eligible to try out for membership in Sigma Alpha Iota, the national professional music fraternity for women. This group presents an annual American Musicales and a Christmas Vespers Program for the public, it ushers and presents musical entertainment for other clubs and organizations, and it stages such social events as parties and spaghetti dinners for its own membership. Carolyn Boles was president of this active fraternity. Gerry Schmitt was vice-president, Clara Johnston and Marjorie Iverson were secretaries, and Marilyn Allen was treasurer.



Left to right, First row: Marilyn Allen, Vesta Horejs, Marjorie Tripp Iverson, Carol Casper, Alice Duckworth, Ruth Darrah, Lois Greeno. Second row: Carolyn Boles, Barbara Salmon, Wanda Adamson, Marlene Foster, Tressie Sever, Nancy Olds, Clara Johnston, Catherine Fisher, Peggy Jo DeHass, Betty Rigby, Gerry Schmitt, Genevieve Prill, Miss Christine Springston.

HOME ECONOMICS CLUB

Any woman on campus with an interest in home economics is eligible for membership in the Home Economics Club. The club presented many guest speakers and demonstrations during this year, sent representatives to state conventions, and also found time to sponsor such events as a bake sale, a Christmas fruit cake sale, and a fashion show where models wore clothes made in sewing classes. The fall officers were Joan Petersen, president, assisted by Lynne Erickson, Janet Rice, and Roberta Fink; and the spring officers were Miriam Leonard, president, assisted by Geri Renz, Elizabeth Mulcahy, and Gerry Ottonello.



Left to right, First row: Elizabeth Mulcahy, Miriam Leonard, Gerry Ottonello, Roberta Fink. Second row: Geri Renz, Joan Petersen, Mary Nielsen, Betty Bergstad, Marilyn Birkel.

WOMEN'S RECREATION ASSOCIATION



The Women's Recreation Association is open to all women students. Its main purpose is to provide recreation and social activity among the students. The officers elected at the Spring Associated Students election were Marilyn Sowle, president; Arlene Barrett, vice-president; Carol Goodwin, secretary; and Carol Carpenter, treasurer. The WRA activity calendar for the year included Pow Wow Play Day, the All College and University Badminton Tournament, co-recreation nights, high school play-days, mountain parties, and the inter-sorority sports program.

Left to right, First row: Marilyn Sowle, Janet Kimball, Carol Carpenter, Carol Goodwin, Sheila DeWoskin, Lillian Smith, Jan Jessop, Jody Johnston. Second row: Linda Frey, Arlene Barrett, Linda Smith, Miss Mary Cave, Carolyn Kutzke, Mary Kucala, Dolores Hayes, Rita Zouhar.

PHYSICAL EDUCATION CLUB



Membership in the San Diego State Physical Education Club, or SPEC as it is called, is open to women majoring or minoring in the field of physical education or recreation. Dr. Margaret Murphy was the adviser for this year, Jody Johnston was president, Connie Thompson was vice-president, and Barbara Bowlin was secretary-treasurer. SPEC sponsors many social and recreational activities, and also arranges special activities to acquaint the members with their future profession and its related fields.

Left to right, First row: Dana Healy, Sheila DeWoskin, Jan Jessop, Rita Zouhar, Lillian Smith. Second row: Mary Atkin, Dolores Hayes, Pat Alles, Charlene Higgs, Janet Kimball, Jody Johnson, Jackie Rose, Pat Weldele, June Sanders. Third row: Linda Frey, Barbara Sampson, Arlene Barrett, Margaret Marsden, Roberta Satterlee, Carolyn Kutzke, Linda Smith, Mary Kucala, Marilyn Sowle, Janie Lambert, Joan Petersen.

PHI MU ALPHA SINFONIA

A national honorary music fraternity for men students, Phi Mu Alpha Sinfonia was established at San Diego State in 1950 to advance the cause of music. The group provides for the welfare of music students, encourages loyalty, and fosters the ideals of brotherhood and service in the musical world. The fraternity sponsors a scholarship, live and record concerts, plus other social activities. The 1957-58 officers were Robert McKewen, president; James Cusack, vice-president; Arthur Koenig, secretary; and William Bope, treasurer.



Left to right, First row: Paul Beighle, Robert Ross, Edward Creason, Robert McKewen, John Cusack, Britt Bernard, Earl Barlow, Dale Jergenson. Second row: Paul Oxley, John Gantley, Cameron Thomas, William Bope, Charles Yates, Arthur Koenig, Kingsley Povenmire, Daniel Severns, James Cusack.

AZTEC FOREIGN & SPORTS CAR ASSOCIATION

The Aztec Foreign and Sports Car Association was formed last year by a group of sports car enthusiasts, and membership is now open to any student who owns or is interested in foreign and sports cars. The club has semi-monthly meetings and sponsors numerous sports car events. Among these are rallies, gymkhanas, and road tours in which members and guests are enabled to display their driving skill. The charter officers were Tom Madsen, president; Chuck Fleenor, vice-president; Gaie Yenrick and Kay Shank, secretaries; and Bruce Moore, treasurer.



Left to right, First row: Tom Madsen, Chuck Fleenor, Chuck Stone, Ray Lunday, Chuck Andrews, Dr. Lawrence Luce. Second row: Don Fritzges, Gerry Sullivan, Kay Shank, David Bulman, Erin Bulman. Third row: Bruce Moore, Fred Puhn, Laron Culley, Bill Hoyt, Ray Fuller, Gaie Yenrick. Fourth row: Paul Diller, John Hammond, Dave Schoolcraft, Rex Murphy, John Twelker.

PI OMEGA PI



Left to right, First row: Janet Easley, Frances Zuern, Joan Juelson. Second row: Suzanne Wheeler, Bill Meyer, Quentin Decker, Donna Karaffa.

Pi Omega Pi, an honorary business education fraternity, was organized to encourage students to select the teaching of business education as a career. The organization is devoted toward fostering a professional attitude among student teachers, and toward advancing the field of business education on a local, state, and national level. Quentin Decker was the president, Herb Gross was vice-president, Evelyn Jenkins and Donna Karaffa served as secretaries, Joan Juelson was treasurer, and Betty Padelford was historian.

AESCULAPIANS



Left to right, First row: Diane Tittle, Roberta Hart, Beatrix Flourie, Carol Lawrence, Emma Anderson, Joyce Darnell, Joe Nichols. Second row: Alex Messina, Bernie Stolzoff, Roger Krebs, Jack Phillips, Walter Janeke. Third row: Richard Gardner, Lawrence Babbitt, John Fellows, William Sorensen, William Babine.

Aesculapians was organized in 1942 for men and women students interested in following either a pre-medical or pre-dental career. Almost all the major academic areas on campus are represented in the group. Aesculapians sponsors lectures by noted persons in the medical and dental professions, field trips, discussions, and various social gatherings. The fall officers were Richard Gardner, president; Roger Krebs, vice-president; Roberta Hart, secretary; and Lawrence Babbitt, treasurer. The spring officers were Lawrence Babbitt, president; Joseph Nichols, vice-president; Roberta Hart, secretary; and William Babine, treasurer.

ALPHA LAMBDA DELTA

Alpha Lambda Delta, honorary national scholastic fraternity for freshman women, was installed on the San Diego State campus in 1956. Membership in the fraternity is open to freshmen women with a grade-point average of 3.5 or better. The women schedule many special social events along with their student tutoring program. Alpha Lambda Delta also joins with Phi Eta Sigma, the men's scholastic organization, in sponsoring two initiation banquets each year. The president this year was Carole DeVore. Barbara Hall was vice-president, Tracy Barrett was secretary, and Peggy Lester was treasurer.



Left to right, First row: Diane Anderson, Betty Aase, Mary Miller, Leola Cline, Marilyn Allen, Peggy Lester, Kathy Faklis, Donna Lee Smith. Second row: Tracy Barrett, Barbara Hall, Judy Cook, Naomi McLellan, Deanna Collier, Joan Baldry, Pauline Harper, Carole DeVore.

DELVERS

Delvers is one of the oldest departmental organizations on the campus. It was organized in 1934 to further geologic interest and investigation. Several noted geologists spoke at the club's meetings during the year. The members also took many field trips to places of geological interest around San Diego. Delvers president for this year was Oscar Huber. He was assisted by Gar Willis, vice-president; Ralph Bannach, secretary; and Richard Chumbley, treasurer.

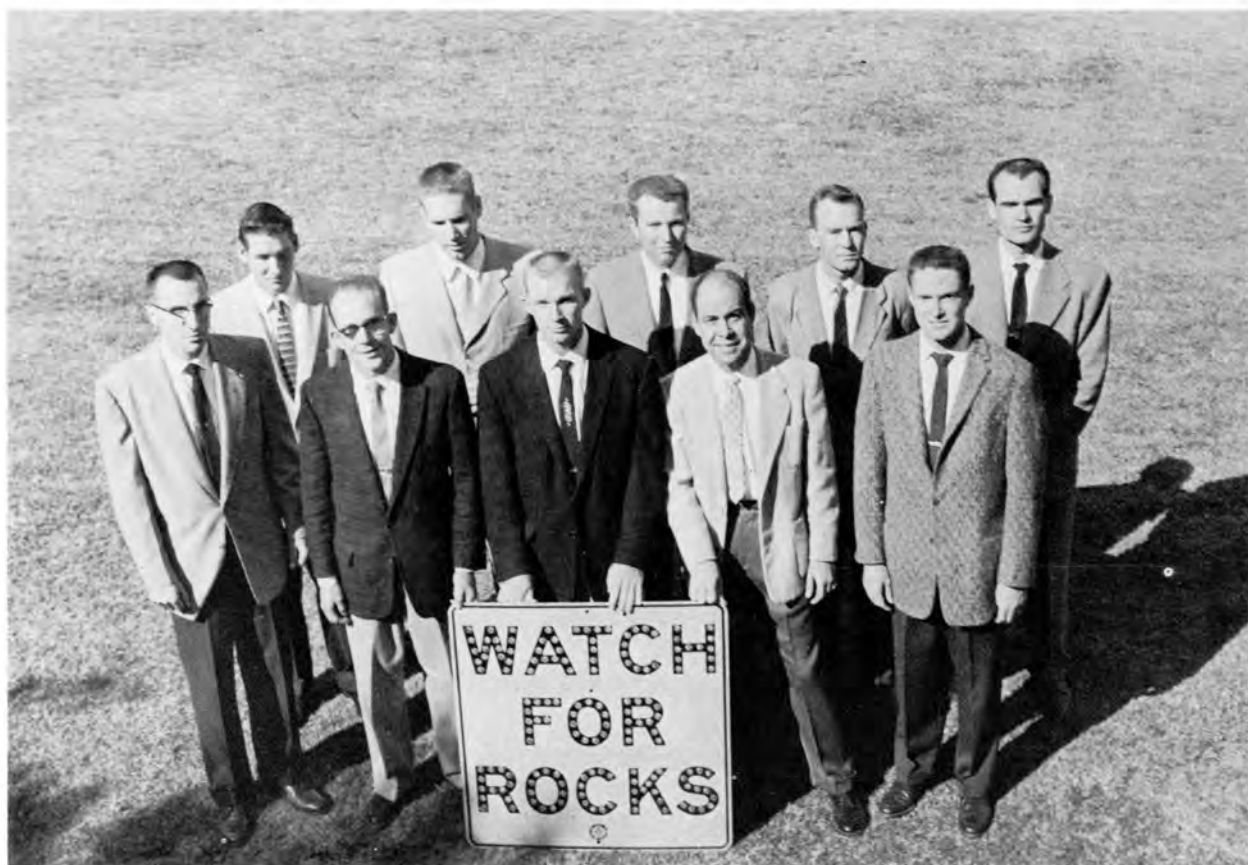

Left to right, First row: Ralph Banach, Oscar Huber, John Culbertson, George McGarrity, Richard White. Second row: Gar Willis, Art Hester, Richard Chumbley, Tom Temple, Paul Eilert.

AMERICAN CHEMICAL SOCIETY



The American Chemical Society was chartered on campus in 1948. The group sponsored many activities this year, such as noted speakers from the professional world, chemistry demonstrations during Founders' Day, a high school chemistry day, and a trip to the Air Force Rocket Research Center. The president in the fall semester was Lynne Myers. She was assisted by James Hanna, vice-president; Roberta Hart, secretary; and Paula Sandoval, treasurer. The spring officers were Jon Martin, president; Michael Sulprizio, vice-president; Charles Luby, secretary; and Jerry Galwas, treasurer.

Left to right, First row: Michael Sulprizio, James Brooks, David Whitney, Dale LeMaire, Jon Martin, Donald Solberg. Second row: David Kenney, Richard Burnett, Sara Weinstock, Jerry Adams, James Hanna, Lynne Myers. Third row: Dr. Charles Stewart.



COURAGE
FOOTBALL
FOOTBALL
FOOTBALL



FOOTBALL

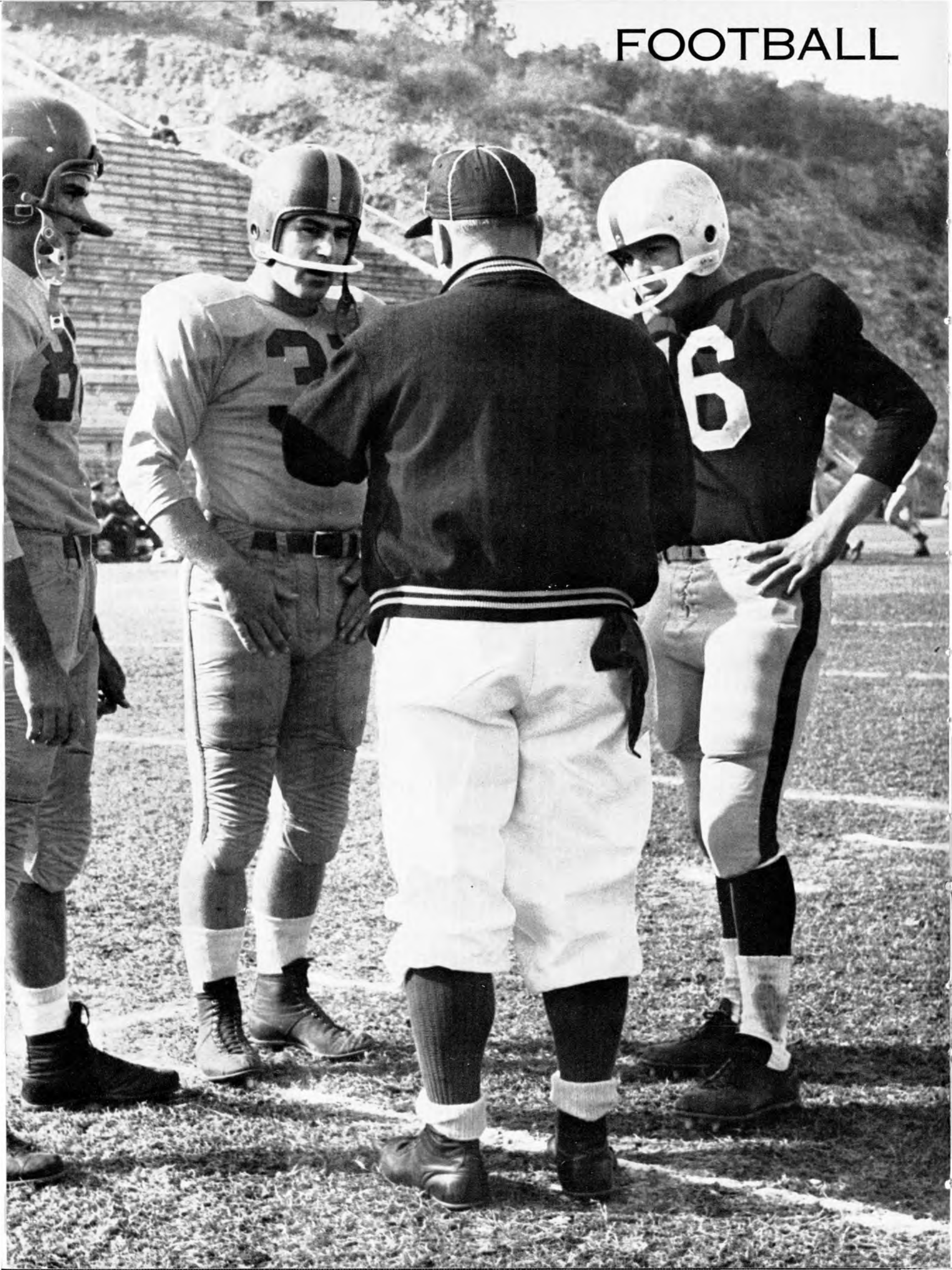



Coach Paul Governali

1957 AZTEC FOOTBALL RESULTS

SDS	Opponents	
6	College of the Pacific.....	32
14	San Francisco State.....	13
38	La Verne College.....	0
7	San Diego Marines.....	20
0	San Jose State.....	46
0	Arizona State (Tempe).....	66
0	Fresno State College.....	27
0	Hawaii Marines	25
12	Pepperdine College	14

The San Diego State Aztecs suffered a discouraging 2-7 win-loss record in 1957, but Coach Paul Governali's young club gave the opposition unexpected trouble on numerous occasions, highlighted with their upset over San Francisco State, 14-13. This season can be chalked up to experience, since that was, as it turned out, its chief accomplishment.

When Governali and his staff began training this squad in the spring and late summer, it was evident that the Aztecs lacked experienced men at many positions. The line was lighter than usual, with center Everett Hughes, tackles Rey Fackrell and Jerry Ohlin, and ends Braxton Pinkins and Dallas Evans the only experienced players. The backfield had better depth, but it was light and hampered by pre-season injuries. Don Magee played his fourth year at quarterback for the Aztecs, with Karl Jordan, Cecil McGehee, Larry Schimpf, and Bob Nelson the only other Staters with a great amount of experience. SDS came up with new men who gave the Aztecs a lot of excellent service this year. Joe Duke took over the first-string quarterback position with his excellent passing. Three guards, Ray Glaze, Wayne Whitby, and Octavio Cano transferred in, while newcomers to the backfield were Al Silva, Manny Ventura, Daryl Goodwin, and Mike Tarlton. Grim determination and stiff workouts changed this inexperienced team into a game unit. On opening night, the Aztecs held the highly rated COP Tigers to a 32-6 victory. The next week SFS lost to State, 14-13, on Jordan's conversions. La Verne proved to be no match, losing 38-0. The Marines landed the following week and then San Jose. During these losses, numerous key players were injured and this proved to be the pattern for the remainder of the season. By the Pepperdine game, the Aztec squad was whittled down by injuries and illnesses, and the Waves rolled over the Montezumans, 14-12.

Despite the extremely rough schedule, an inexperienced squad, and the injuries, Governali and his staff of Bill Schutte, Frank Vitale, and Charlie Smith whipped a fighting squad into shape by the opening game.



Front row, l-r: Tarlton, Shank, Hull, Don Magee, Krupens, McGehee, Goodwin, Schimpf, Evans, Rodarte, Smith, Canizales, Ventura. Middle row, l-r: Silva, Havens, Pinkins, Duke, Ohlin, Nelson, Sorrels, Jones, Whitby, Millum, Vietra, George, Hernandez, Perpich - Trainer. Top row, l-r: Governali - Coach, Vitale - Coach, McDonnell, Guichard, Romig, Barsotti, Moss, Fackrell, Glaze, Hughes, Booth, Harkell, Ponton, Cano, Dennis Magee, Schutte - Coach, Smith - Coach.



Line-up for the Kick Off.

AZTECS UPSET SAN FRANCISCO STATE, 14-13

Karl Jordan was Hero of the Week as he kicked two conversions, providing the one-point margin over a tough SFS club. The game was pretty much see-saw, with both teams fighting all the way. San Diego opened it up in the second quarter on a pass from Don Magee to Cece McGehee, a 28-yard play, climaxing a 70-yard drive. The Gators immediately caught fire and stormed through every Aztec defense to score twice in the next few minutes. Bob Rodrigo missed the second conversion try, which proved fatal for the Gators. Karl Jordan, playing his best game before his unlucky injury, led the Aztec backfield, carrying the ball for 84 yards in 21 tries. Trailing 13-7 in the final quarter, the Aztecs put on a final spurt which culminated in a touchdown pass from Joe Duke to Manny Ventura. Jordan's conversion put San Diego on top to stay. San Francisco was favored for its size and experience, but this meant nothing with the heads-up Aztecs taking advantage of every Gator fumble and mistake.



Hawaii's Franco nears goal line as SDS comes in for kill.

TIGERS RIP AZTECS IN OPENER, 32-6

College of Pacific invaded San Diego for the season opener with a high rating and left that night with a greater respect for the Aztecs. The COP Tigers were rated nationally, and played true-to-form, dominating the game both in the air and on the ground. However, our underdogs played impressively, twice holding the Tigers in goal line stands.

Trailing at the half, 19-0, the Aztecs came back strong, headed by Joe Duke's passing attack. His two last-quarter passes to Dallas Evans brought the ball to the COP two, where Duke dove over for the touchdown. While the Tigers from Stockton displayed their abilities, the Aztecs were ripening into a tough little unit to be reckoned with.





Manny Ventura takes Duke's pass and runs for a touchdown against SFS.



Five Aztecs easily bring down Tempe's Belland at 50.

yard pass to McGehee in the second quarter. McGehee had been the only one running well all night for the Red and Black, and he sped away from the Marine secondary to grab Duke's toss and run for the score. Meanwhile, the Marines were murder on the ground as they collected 413 yards with Pyles and Al Hall being especially tough to stop. Guards Wayne Whitby and Ray Glaze stood out on defense for the Aztecs, one of the reasons why the Marines failed to score more than 20 points.

SAN JOSE TROMPS SDS, 46-0

Rumors had it that the San Jose Spartans were down with the flu, but this was not confirmed as SJS displayed a fantastic passing attack in defeating the Aztecs, 46-0. San Jose completed nine out of its ten pass attempts; the incomplete was intercepted. With 219 yards passing and 329 key men in the line and backfield limping. Cece McGehee and Bob Nelson headed the offense as the Aztec quarterbacks suffered a poor day.

AZTECS SMASH LA VERNE, 38-0, SILVA SCORES THREE TD'S

Fullback Al Silva, hampered most of the season by injuries, proved to the crowd that he is SDS' fastest back, scoring three touchdowns, twice on short runs and once on a 62-yard pass from Don Magee. The La Verne game was only a fill-in for the flu-ridden Cal Poly club, but it was State's last chance to laugh this season. Everyone got into the act, and some of the younger members of the Aztec '11' indicate that next year's team will be strong. Joe Duke, Jerry Booth, and Don Magee headed a powerful passing attack, gaining 217 yards, completing eight out of 14 attempts. Duke threw two TD passes, one to Brax Pinkins and the other to Mike Tarlton. Booth scored the final touchdown on a sneak. La Verne had managed to net a grand total of 78 yards, passing and running.

MARINES OVERPOWER SAN DIEGO, 20-7, EX AZTECS STARS

The San Diego Marines ended State's two-game winning streak, crushing the Aztec offense while running rampant over their defense. Joe Duke completed eight passes for 118 yards, but the rest of the Aztec offense was limited to 28 yards on the ground. Ex-Aztec Jimmy Pyles carried 17 times for 159 yards, leading the Marine offense on the ground.

One highlight, as far as the home-town fans were concerned, was Duke's 61-



Hashing things out in the huddle.



Dallas Evans races Hawaii secondary for pass.



Big Arizona line holds out Aztec defense as Burton plunges for score.

AZTECS LOSE TO TEMPE, 66-0

Though the Aztecs suffered their second straight shut-out, it was at the hands of one of the toughest football machines in the nation. Arizona State at Tempe was ranked No. 11 among the nation's teams and was considered as strong as any Pacific Coast Conference team. Their fleet backfield of Leon Burton, Joe Belland, and Bob Mulgado led the nation in rushing. John Hangartner is one of the best quarterbacks in the business, too. The fans came to see a track meet and they saw it, but they also saw a fired-up Aztec squad fight most of the way. Injuries and fumbles caught up with the Aztecs despite a few very serious threats at the goal line. The Aztecs offense was underestimated with the quarterbacks Duke and Magee completing 13 of 29 passes for 213 yards.

Tempe set a new Aztec record for total yards gained by an opponent, 557 yards, and tied for the most points scored against the Aztecs, 66. Braxton Pinkins broke a couple of records. Don Jurk's five-year-old record was broken when Pinkin caught four passes for 141 yards. Brax surpassed Art Preston's career record total of 727 yards gained on pass receptions, and by season's end had accumulated 796.

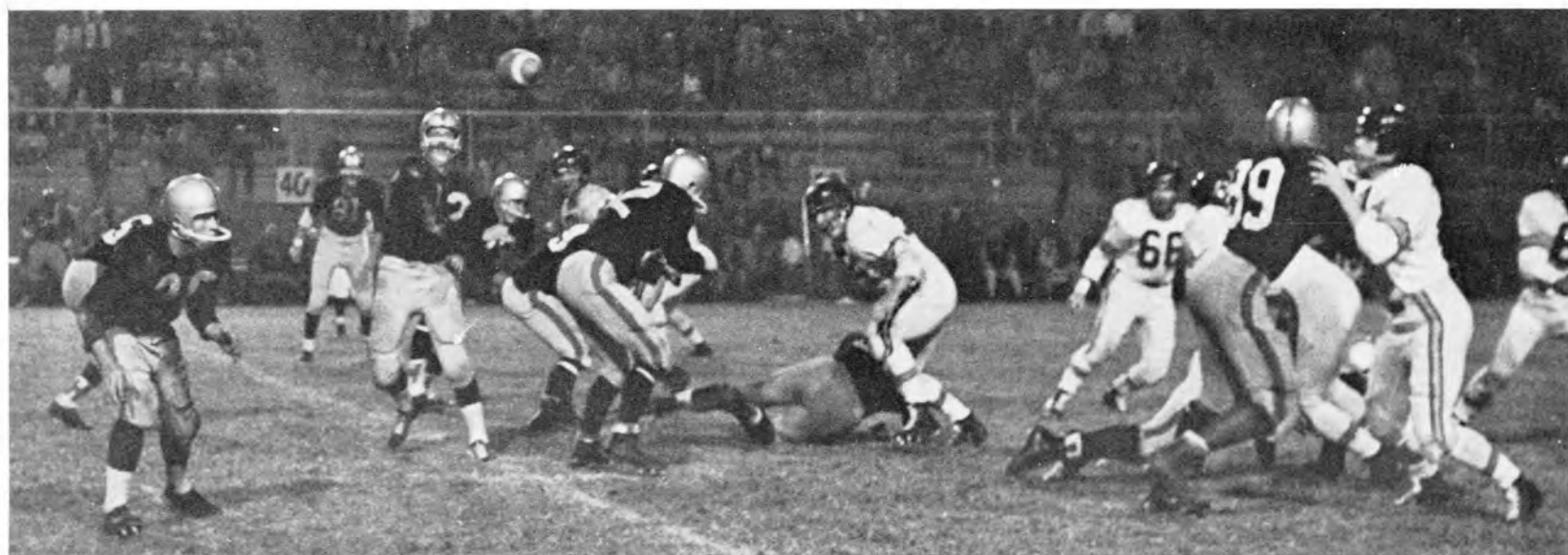

Joe Duke tosses a flat pass to Cece McGehee as Pinkins sets up key block against Tempe.



Cece McGehee tries around end as COP end Bob Denton closes in.



San Diego State takes "Time Out!"

FRESNO OVER SDS, 27-0

The Fresno State Bulldogs, always a tough opponent for the Aztecs, defeated San Diego State, 27-0, as fullback Dean Philpott led FSC with an 8-yard per carry average. The San Diego offense was stronger than the score disclosed. Joe Duke completed five for eleven in the air, netting 105 yards. Fullback Larry Schimpf led the Aztec running attack with 62 yards in ten carries. San Diego's biggest scoring threat came in the last quarter when Schimpf ran the ball to the one-foot line. On the next play, the Aztecs fumbled and lost possession of the ball.

HAWAII WINS HOMECOMING GAME, 25-0

The Hawaii Marines marred an otherwise successful Homecoming weekend by exhausting the Aztecs, 25-0. The Marines did not look too much the better team during the first half, eking out two touchdowns in the half to lead 13-0. In the second half, it looked as though State were going to bridge the gap with long downfield drives, but these attempts were cut short, and finally exhausted, the Aztecs allowed two more TD's to score in the final quarter. Aztec quarterback Joe Duke hit seven of his 17 passing attempts for 82 yards and ran for 31 more.





Octavio Cano



Joe Duke



Dallas Evans



Rey Fackrell



Ray Glaze



Daryl Goodwin

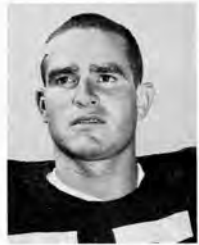

Everett Hughes



Dennis Magee



Don Magee



Cecil McGehee



Bob Nelson



Jerry Ohlin



Braxton Pinkins



Jim Romig



Larry Schimpf



Bob Shank



Al Silva



Mike Tarlton



Manny Ventura



John Vierra



Wayne Whitby

PEPPERDINE UPSETS STATE IN FINAL CONTEST, 14-12

San Diego State hadn't anticipated an easy schedule this season, but they had hoped to end up with a victory over a favorite "cousin," Pepperdine College. The Waves were up for this one, though, and the Aztecs were never in worse physical condition. Dallas Evans, Player of the Homecoming Game, was lost to the squad with hepatitis. Jordan and Silva were still unable to see much action. Nevertheless, the Aztecs looked the strongest team on the field that night, but lost to Pepperdine the same way they beat San Francisco, conversions. The Aztecs netted a total yardage of 290 as opposed to the Waves' 194. Larry Schimpf sparked the first touchdown march, the score being made by freshman Mike Tarlton. Their second touchdown came when the Waves kicked off twice out of bounds and the Aztecs took possession on the 50. In seven plays, SDS was down to the five-yard line, where Cece McGehee took it over for the last Aztec tally of the season.

This unfortunate defeat ended one of the roughest seasons San Diego has ever played. The Aztecs scored only 77 points the whole season. Though seeing only part-time duty, fullback Al Silva tied Cecil McGehee with 18 points each for individual scoring honors. Mike Tarlton was third on the team with 12. McGehee and Larry Schimpf carry and will prove to be very important in future seasons led the Aztecs in rushing for the year, Cece netting 218 yards, Schimpf gaining 212. Tarlton averaged 5.8 yards per as an Aztec runner. Joe Duke, a junior, will be back next year to defend his title as All-Conference quarterback. He completed 49 of 121 pass attempts for 719 yards and four touchdowns. Don Magee, in his fourth year, threw two TD passes, seeing limited action. Braxton Pinkins will play his fourth season next fall, and will add appreciable strength to this year's young team which will be next year's experienced squad. If the 1958 Aztecs display 1957 spirit, they'll go a long way.



Dallas Evans, Player of the Homecoming Game; Braxton Pinkins, Lineman of the Season; and Joe Duke, All-Conference Quarterback, compare awards.



Jim Symington leads huddle discussion.

This was the first year for the San Diego State Frosh, and the Papooses displayed a lot of talent which will show up later on the varsity field. The coach of this spirited young club was Carl Benton, and his energetic assistant was Chuck Perpich.

The squad was light, but fine plays and hustle more than compensated for this handicap. Quarterback Jim Symington was an excellent ball-handler and his passing was smooth and consistent. One of the most outstanding candidates for next year's varsity, however, is half-back Bob Ball, whose quick runs sparked the Frosh's rallies. Guard Les Parker, 190 pounds, played very well, and his hustle and determination were indicative of the kind of football these men played.

The Frosh lost their first two games to Pomona-C Claremont and Long Beach State, but came back with a stunning victory over Cal Western, 45-6. The Whittier Poets walked over the Frosh in the final game.

In the Cal Western game, Symington threw two touchdown passes and ran for another. Ball scored four touchdowns, while the SDS Frosh line opened up enormous holes. Jim Perry, Gene Goycothea, LeRoy Pendray, Chuck Cunningham, Don Frame, and Keith Richardson were key men on the line, while Dick Winn and Neal Spicer gave depth to the backfield.



Coach Carl Benton

FROSH FOOTBALL



End Don Frame leads the rush on Whittier back.

BASKETBALL

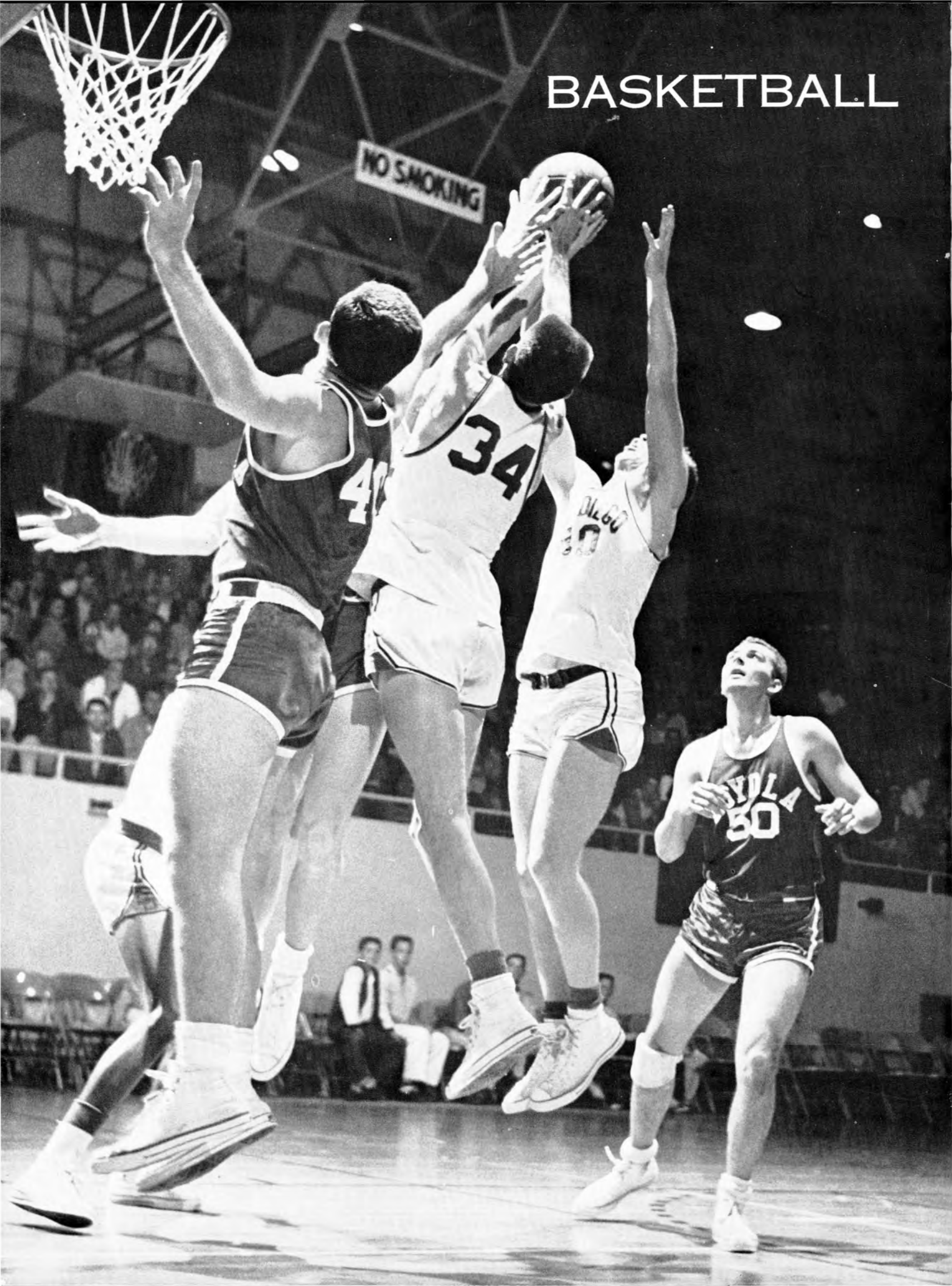

BASKETBALL



Head Coach GEORGE ZIEGENFUSS and Assistant PAUL RUNDELL

The Aztec basketball squad was built around many new players, and for the first part of the season, their emphasis was on learning to work together as a team. By the season's end, however, the SDS '5' had overcome that handicap and tied Fresno State for the California Collegiate Athletic Association Championship. San Diego's 9-2 league record was as impressive as any they had attained in the past, considering both losses were to the strong champions, Fresno.

While State College was occupied with the football season, another phase of the year's athletic schedule was quietly forming. In the Aztec gym, Coach George Ziegenfuss and a dozen basketball players were starting to round into form for the 1957-58 cage season. Ziegenfuss was anticipating a bitter winter, with Tony Pinkins and many of his other dependables graduated in the previous two years. Guard Archie Rambeau was the only returning starter.

This was obviously not going to be a one-man team. Rambeau, the captain, was not going to be able to carry the load for the whole season. He graduated at mid-season. Center Gerry Mulder, forwards Bill Gillespie and Braxton Pinkins, and guards Blake Neal and Hal Brown were the only other Aztec squad members from the previous season.

There were some new faces on the Aztec squad, though, and they helped make this the most surprising Aztec team in many years. Bernie Finlay, Steve Evans, Bernie Revak, Ray Waters, Jim Doherty, and Loren Sheppard rounded out Coach Ziegenfuss' squad.



Bottom row, l-r: H. Brown, B. Finlay, A. Rambeau, B. Revak, J. Doherty, B. Neal, B. Tellous, B. Pinkins. Top row, l-r: Coach G. Ziegenfuss, L. Sheppard, S. Evans, R. Mulder, G. Mulder, B. Gillespie, R. Waters, coach P. Rundell, mgr. C. Parsons.



Ray Waters jumps high to win tip-off against Pepperdine.

The only height on the team belonged to the two centers, Gerry Mulder, 6-7, and Tom Noonan, 6-5. An undersized, relatively inexperienced team, the Aztecs were dependent on their speed. At the beginning of the season, it looked as though speed was not going to bring them through. The Aztecs were hitting less than 40% of their field goal attempts and were being beaten consistently. The Alumni topped SDS in the opener, 62-57. The "old-timers" looked pretty young, sparked by guard Don Hegerle, who scored 17 points and showed the undergrads the old college spirit. Bill Gillespie led the team in scoring with 12 points. The Aztecs had yet to learn to operate as a team.

Pasadena College came through with a stunning 98-72 slaughter, hitting 49% of their field goal attempts. San Diego lost the game in the first half, where Pasadena once led 36-16. Blake Neal, Aztec guard, was hot that night, however, leading both teams in scoring with 19. The Pasadenaans had six players scoring over 10 points. In their third game of the season, the Aztecs lost to the San Diego Marines, 56-52, though the first sign of the "new" Aztec spirit was apparent. The Aztecs trailed at half-time, 33-19, but came back strong in the second half, once trailing by only one point. Captain Archie Rambeau led the Aztecs in scoring with 13 points, and he and Bill Gillespie sparked the second-half spurt. On December 7, the Aztecs finally broke into the win column, upsetting a highly touted San Francisco Presidio squad, 64-54. Presidio brought with them Tony Psaltis, ex-SC ace, but he did them no good. Bill Gillespie scored 15, Rambeau bagged 14, and the Aztecs played good control ball. The fast break was used with more effectiveness, and clutch plays kept State a few points in the lead throughout the game. Whittier dumped SDS, 70-60, in the next non-league contest. San Diego trounced Loyola, 79-56, in the second of the four Christmas vacation games. University of Redlands was turned back, 60-50, and at that point of the season, the Aztecs were taking shape. Rambeau had asserted himself as leading scorer and top play-maker. Gillespie and Neal were already set at their positions and Ray Waters, Bernie Finlay, and Hal Brown were becoming regulars after starting slow.



Captain Archie Rambeau grabs rebound as Hal Brown looks for pass.



Ray Waters goes for one of his many rebounds as Bernie Revak anticipates play.



Aztecs come to aid of Archie Rambeau, who is boxed in by Alums.

The last game of the Christmas vacation saw Whittier edged in overtime, 70-62. This seemed like the turning point in the season. Whittier had topped SDS earlier in the season, but the Aztecs came back a smoother, more adept unit. Blake Neal led the team in scoring with 17 points, and Hal Brown was second with 15. Neal scored 14 points in the last seven minutes to enable SDS to overcome an eleven point deficit and tie the Poets at the buzzer, 62-all.

The Pepperdine Waves rolled over the Aztecs, 84-68, to bring State's record to 4 wins and 5 losses. Sterling Forbes and George Taylor both topped 20 points to lead Pepperdine. The Waves hit 61% of their shots and were too hot to beat that night. Hal Brown, Aztec guard, hit an even 20 points.

San Diego State upset Fresno State in its first CCAA tilt of the season, 73-71. It took overtime to allow the Aztecs to drop the Bulldogs, heavy favorites to win the league title. Arch Rambeau scored 22 points and Hal Brown made 14 to lead SDS in the scoring column. Center Tom Noonan was at his best that night, guarding 6'9" Gary Alcorn. Fresno's Alcorn scored only seven to Noonan's 11. Bernie Finlay and Ray Waters were displaying outstanding ability at rebounding, proving very successful against one of the biggest teams in the league. The game was close to the end, when with 20 seconds to go in the overtime, Hal Brown's basket put the Aztecs in front, 73-71.



Bernie Finlay springs to his side to prevent Santa Barbara play.



Ray Waters (20) and Gerry Mulder (54) prepare to grab rebound from waiting arms of Arizona State Center.

The Aztecs finished a big weekend by shading Los Angeles State, 64-62. This was the third straight league victory of the season, and added to the six final league games of the previous season, SDS set a new school record, with nine consecutive CCAA victories. Bernie Finlay led the Aztecs with 24 points, Hal Brown had 19, and Archie Rambeau hit for 14. With the score tied 62-62, State had the ball with a minute left in the game. The Aztecs stalled until the last eight seconds, when Rambeau dropped in the clincher with a jump shot.

Though Rambeau scored 22 points, SDS failed to repeat its win performance over Fresno State in the rematch. It was nothing less than a drubbing with the Bulldogs victorious 93-65. At this point of the season, Fresno and Los Angeles were tied in the league, 4-1, and San Diego was third with 3-1.

In a non-league tussle, the Aztecs recovered from a seven-point half-time deficit to upset Arizona, 83-76. Arizona had played a rough schedule to that date and were favored by comparative scores with common opponents. But this was a different Aztec team than the one that lost those season openers. The Arizona squad had scored on 53% of its field goal attempts in the first half, but Archie Rambeau kept State within striking distance, scoring 19 points. The Aztecs came back strong, sparked by Bernie Finlay, Ray Waters, and Hal Brown. The score was quickly tied, and team effort and speed put State in front to stay. Rambeau made 23 points, Waters had 18, and Finlay, 16.

Long Beach State was the next Aztec victim, 73-53. SDS was not fooling around any more. They led 32-19 at the half, never giving LBS a chance. Rambeau scored 19 that night. This was another team victory, though, and Ray Waters was extremely valuable keeping Long Beach's big scorer, Bill Baron, away from the basket. Bill Gillespie scored 14 points, and Bernie Finlay scored 12.

Arizona State at Tempe was edged by the Aztecs, 74-72. Tom Noonan came out of his slump and played possibly his best game to date. He controlled the backboards on defense and on offense he tallied 16 points. Forward Bernie Finlay followed in the scoring with 15. The control of the ball exercised by Rambeau and Waters were decisive factors in this thrilling game.



Aztecs huddle around coaches Ziegenfuss and Rundell to get last-minute instructions.



Bernie Finlay and Aztec mates begin downcourt drive in upset over Fresno State.

Archie Rambeau played his last game as an Aztec, leading State to a 82-60 victory over Cal Poly and a first place tie with Fresno in the league. Archie was named San Diego Athlete of the Month by the Brietbard Athletic Foundation, and received the Bob Brady Award for outstanding Aztec basketball. Rambeau had accumulated 281 points for the season for a 15.7 average over 18 games. His field goal and free throw percentages were 51.9% and 80.7% respectively.

In two road games, the Aztecs trounced Loyola, 76-58 and Pepperdine, 70-59. Bernie Finlay led the assault on Loyola, netting 17 points. Bill Gillespie and Ray Waters each scored 12. With a 20-point lead in the second half, everybody was able to see duty, including Bill Tellous, a mid-season transfer from San Diego JC.



Hal Brown and Bernie Revak try to tie up Tony Pinkins, ex-Aztec great.

San Jose topped SDS, 73-70, the next night on the victor's floor. This was the last loss until the playoff game with Fresno. State was behind 59-38 with only four and a half minutes left. Aztec guard Jim Doherty sparked a rally which saw the Montezumans score 22 points to San Jose's four. Despite the rally, the Aztecs never could catch up. Doherty, now fully recovered from early season injuries, led State in scoring with 15 points.

San Diego dropped the Los Angeles Diablos for the second time this season, 67-60. The league's leading scorer, Terry Brazadier of LA, tallied 21 points, but he couldn't overcome the Aztec surge. Jim Doherty, now established as a "dead-shot," led State in scoring for the second night in a row, with 17. Bernie Finlay and Ray Waters each hit 11, and Rambeau notched 10. Ray Waters, top Aztec rebounder for the season, grabbed 17 off the backboards.



Gerry Mulder tries a tip-in against Santa Barbara.

Pepperdine was exceptionally cold the next night, hitting only 30% from the floor. Though Doherty led the Aztecs in scoring with 18, scrappy Blake Neal was in the process of proving that the Aztecs were still a fighting team without Archie Rambeau. His ball-stealing and control were instrumental in the surprising upset. State was behind much of the first half, but the fast Aztec team pulled up quickly, tied, and then surged to a 59-45 lead.

The next weekend, San Diego scored a double win on the road, trouncing first Cal Poly, and then Santa Barbara, by scores of 81-60 and 83-58. Bernie Finlay scored 26 points against Poly and 15 against Santa Barbara to give him 41 points for the weekend. In both contests, the Aztecs' fast break and hustle overpowered the opposition. At Cal Poly, Jim Doherty scored 13, and Bernie Revak tallied 10. Against the Gauchos, Blake Neal scored 16 and Hal Brown accounted for 6 points. The absence of Rambeau had little effect on the Aztec performance. Archie was on the SDS bench for the remainder of the season, giving advice and inspiration.



Aztec captain, Archie Rambeau, winner of Bob Brady Award.

As the CCAA season was coming to the wire, many things were becoming apparent. Despite the inexperience of the Aztec team in the fall, Coach Ziegenfuss had put together the most startling team in years. Bidding for a trip to the National Small Schools Playoffs, the Aztecs were almost required to win both final games of the regular season. Long Beach State fell first, 67-59, but the services of Bernie Finlay were temporarily lost as he fell on his ankle and was out for most of the game. The new sensation of the team, Jim Doherty, was ready to take over for Finlay, and sparked the Aztecs to an easy victory.

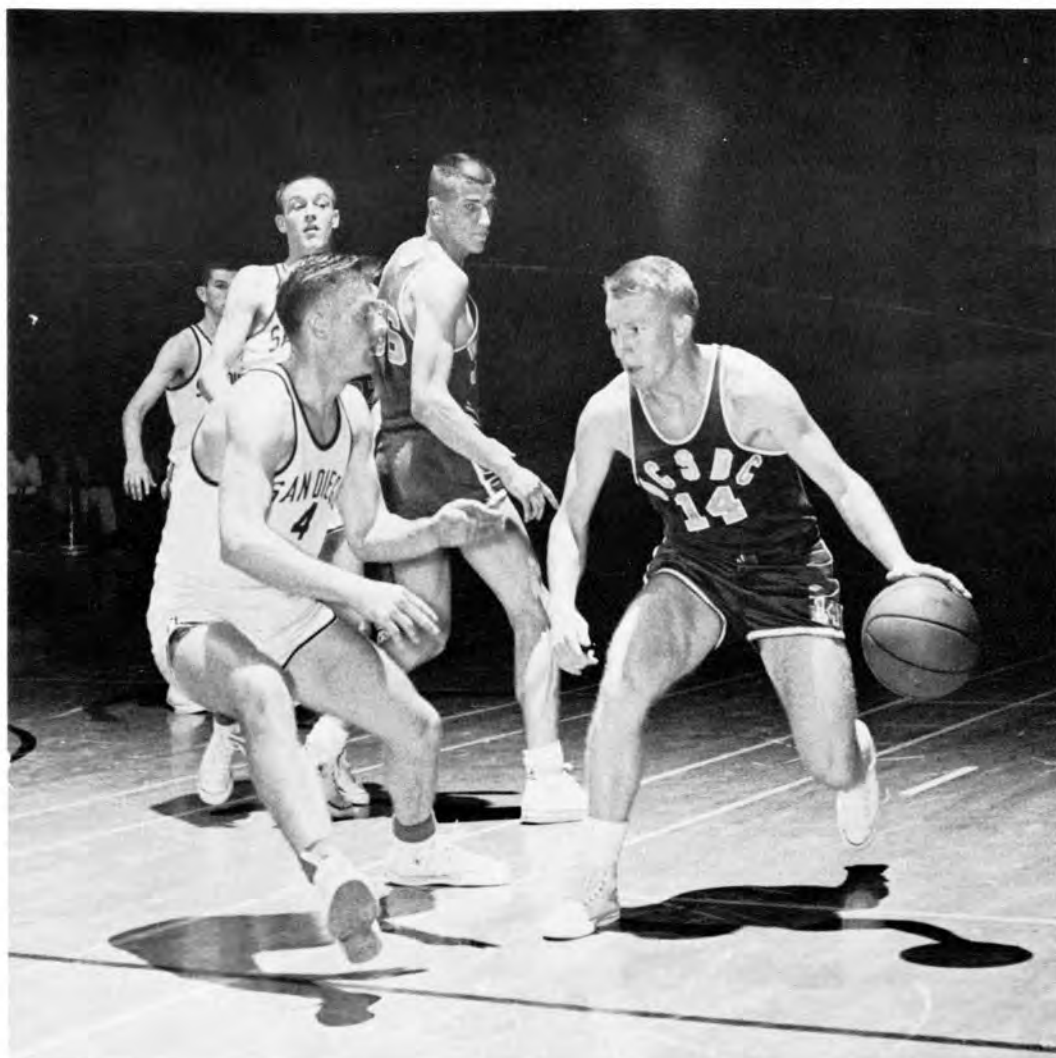

Santa Barbara play is thwarted as Bernie Revak covers his man closely.



Pepperdine's Taylor leaps at basket as Blake Neal (12) looks on helplessly.

Santa Barbara was the last scheduled foe of the season, and the Aztecs had to win this one for assurance of a shot at the title. State's CCAA rival for the pennant, Fresno, was playing cellar-dwelling Cal Poly that same night. Gerry Mulder, Aztec center, sparked an otherwise cold first half. Mulder sank eleven points as the Aztecs led in the first half, 22-19. Jim Doherty and Blake Neal were strong on defense and kept Santa Barbara from going into the lead. The second half was not much more impressive offensively, but State's defense made the difference. Gerry Mulder and Ray Waters controlled the backboards, and Bernie Revak more than adequately replaced Bill Gillespie in the second half. Finlay came back into the game later in the latter quarter, and it was obvious by his hustle that his ankle wasn't going to keep him out of the Fresno play-off.

San Diego and Fresno met in the CCAA play-off, March 4, at the Los Angeles State gym. Many of the Aztec fans traveled there to cheer SDS, the team which couldn't draw fans to their home court early in the winter.

Fresno got off to a fantastic start, ringing up a 39 to 25 lead in the first half. The Bulldogs were hitting on 47% of their floor shots, while the cold Aztec club could pocket only one in three. Bill Gillespie and Bernie Finlay started at the forward spots, Ray Waters was at center, and Jim Doherty and Blake Neal were at guard. Ziegenfuss was sacrificing his height for speed.



Archie Rambeau drives past a tight defense as Gerry Mulder prepares to cover the lay-up.



Archie Rambeau's jump shot is blocked, but Mulder and Neal are ready for the next play.



Blake Neal and Bernie Finlay attempt to stop drive into the basket.



A lot of action under the hoop, but Whittier claims rebound.

Name	Games	Field Goals	Free Throws	Personal Fouls	Total Pts.	Avg.
Archie Rambeau, g	18	107	67	60	281	15.7
Bernie Finlay, f	23	95	66	57	256	11.1
Bill Gillespie, f	25	92	40	45	224	9.0
Hal Brown, g	25	82	43	52	207	8.3
Ray Waters, f-c	25	80	27	68	187	7.5
Blake Neal, g	24	60	37	15	157	6.5
Jim Doherty, g	17	54	31	27	138	8.2
Gerry Mulder, c	23	28	26	42	82	3.6
Bernie Revak, f-g	22	31	14	35	76	3.5
Tom Noonan, c	15	32	10	40	74	4.9
Steve Evans, c	9	9	3	9	21	2.3
Braxton Pinkins, f	7	7	5	5	19	2.7
Team	25	677	369	455	1723	68.9
Opponents	25	602	410	403	1614	64.6

When the Aztecs came out for the second half, many were convinced that the season was over. But this Aztec team didn't give up. Finlay and Waters sparked an offense that brought SDS within four points in the early part of the third quarter. Blake Neal and Bernie Revak gave State the defense it needed to stop Fresno cold. With eleven minutes left in the game, Finlay fouled out, but his second-half spark allowed the Aztecs to finally tie Fresno 54-54. Fresno temporarily took command, but the game was quickly tied at 65-all, until SDS chose to stall the ball with a minute and a half left in the game. With seconds to go, Jim Doherty was forced to shoot from outside, but his shot rimmed the hoop and popped out — a heartbreaker. To lead off the overtime, Gerry Mulder put the Aztecs ahead for the first time in the game, 67-65, with two foul shots. Ray Waters had to leave the game when his knee gave out. At this point, San Diego's defense gave way to Fresno's height, and the Bulldogs, headed by big Len Brown, won, 76-73. Doherty led the Aztecs in scoring with 21. Waters hit for 17, and Finlay scored 16. State's second half comeback was miraculous, and but for a few breaks, they would have been Champs.

AZTEC BASKETBALL RESULTS 1957-58

SDSC 57	Alumni	62
SDSC 72	...	Pasadena College	98
SDSC 52	..	San Diego Marines	56
SDSC 64	...	San Fran. Presidio	54
SDSC 60	Whittier College	70
SDSC 79	Loyola U. (L.A.)	56
SDSC 60	...	Univ. of Redlands	50
SDSC 70	Whittier College	62
SDSC 68	..	Pepperdine College	84
*SDSC 73	Fresno State	71
SDSC 83	Univ. of Arizona	76
*SDSC 73	...	Long Beach State	53
SDSC 74	..	Arizona St. (Tempe)	53
*SDSC 64	Los Angeles	62
*SDSC 65	Fresno State	93
SDSC 60	San Jose State	63
*SDSC 67	...	Los Angeles State	60
*SDSC 82	Cal Poly (SLO)	60
SDSC 76	Loyola U. (L.A.)	58
SDSC 70	..	Pepperdine College	59
*SDSC 81	Cal Poly (SLO)	60
*SDSC 83	UC Santa Barbara	58
*SDSC 67	...	Long Beach State	59
*SDSC 50	..	UC Santa Barbara	42
**SDSC 73	Fresno State	76
*CCAA game			
**Overtime			



Bottom row, l-r: H. Griffin, M. Ofner, G. Inskip, B. Schenck, G. Phillips, B. Moss. Top row, l-r: Coach Carl Benton, G. Halgren, D. Roppe, G. Steffen, R. Mulder, L. Armbrust, S. Evans.

FROSH BASKETBALL

The Frosh basketball team completed a successful 13 win, 9 loss season under Coach Carl Benton. The Frosh were pitted against many tough teams including the Calewo All-Stars, the Oceanside and San Diego J.C.'s, and the Loyola Frosh. Nonetheless, development of fine basketball talent was not hindered, but enhanced. Gene Phillips, versatile and fast, was high scorer, collecting 303 points in 22 games for a 13.8 average. Center Gael Barsotti (238 pts., 14.0 avg.), Ron Mulder (276 pts., 13.1 avg.), and Steve Evans (who split his time between frosh and varsity) also show enough promise to aid the varsity in 1958-59.

The highlight of the season was the nine-game winning streak, in which the Frosh beat Pepperdine Frosh, Hoover High, USS Sperry, MCRD Reserves (102-92), Cal Western,

Oceanside J.C., Palomar J.C., Camp Elliott, and Vincent AFB. Phillips and Mulder scored 30 and 26 points, respectively, against MCRD. Gene Phillips garnered 32 points against Oceanside J.C. in that upset. Mike Ofner, take-charge-guy of the Papooses, dropped in 20 points against Palomar. Team effort amassed these victories.

In the Camp Elliott and Cal Western games, no less than five SDS men scored over 10 points. Later on in the season, SDS' strong drives accounted for their stirring overtime victory over Navy Hospital, with Mulder making 26 points. Other high scorers for the season included 29 points by Phillips against the IFC All-Stars and 29 points by Barsotti against Loyola Frosh.



Steve Evans hooks from outside against Pepperdine Frosh, and Dick Roppe prepares to cover backboard.



Gene Phillips streaks downcourt for score, while Larry Armbrust (20) and Gael Barsotti (14) back him up.

TRACK

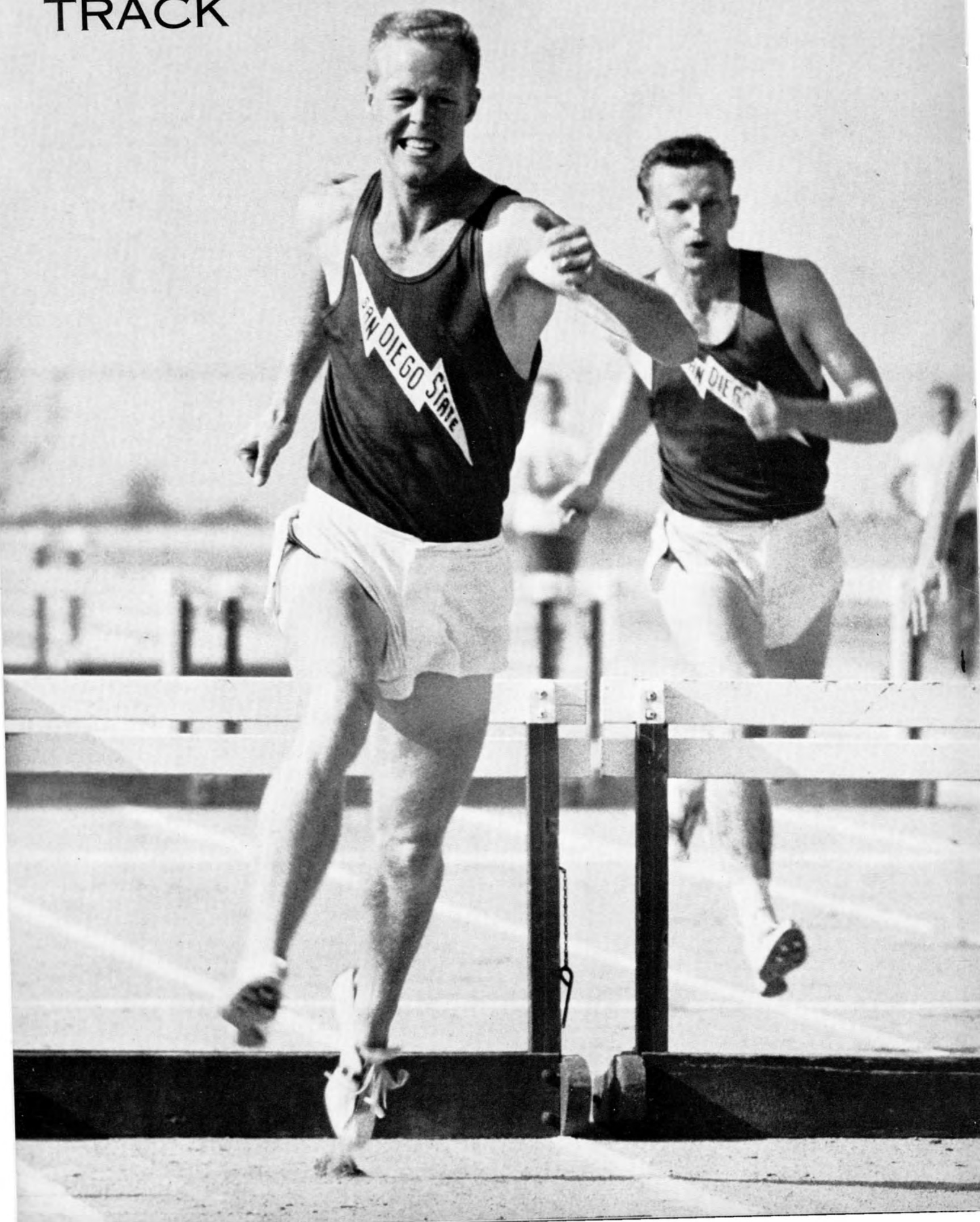



The 1958 Varsity Track Squad, Left to right, Kneeling: Jon Orvick, Bob Larsen, Bill Hall, Ed Hartman, Jim Hanson, Larry Shipley, Bob Fitzpatrick, Jack Ratelle, Tom Peabody. Standing: Jim Carmean, Ray Eastman, Dick Sweet, Alan Sachrison, Ed Miller, Russ Himmer, Bill Gallaher, Bob Gallaher, Ed Fabisak, John Hoss, Wes Hill, Ray Ratelle.

SDSC		Opponents
28	UCLA 119,	Redlands 15
44½	Camp Pendleton	93½
	San Diego Track and Field Assn.	24
96	Long Beach State	34
89	Los Angeles State	42
70	Santa Barbara	61
35	University of Arizona	96

The Aztec track squad, under the guidance of Coach Choc Sportsman, made a fine showing after a slow start against some rough competition. SDS was loaded with talent in the distance runs and hurdles, but there was some concern over lack of depth in the field events and sprints. Jim Carmean, a low hurdler, seems to have solved one problem in the sprints so far. Clay Westling (discus), Jim Terry (pole vault), and Simon Carey (javelin and shot put) have all allowed Coach Sportsman to sleep easier, too.

Bill Gallaher, Jack Ratelle, Ed Fabisak, Ray Eastman, and Bob Gallaher head a long list of strong runners whom the Aztecs could depend upon for many points in distance events. Rich Gehring, in his fourth year of competition, was a mainstay in the high hurdles.

Rain prevented the season to progress early in the spring. In their first meet, UCLA trounced the Aztecs and Redlands, 119-28-15. Some of the season's best times were posted by SDS runners, but it was extremely difficult to grab points away from Rafer Johnson & Co. Jack Ratelle was the only Aztec to take a first, copping the 440-yard run in 50.1 seconds. Ed Fabisak, a most promising freshman, ran the 2-mile in 9:34.6 minutes, while Bill Gallaher posted a 4:25.6 mile.

TRACK

In their final meet of the season, the Aztecs were felled by the University of Arizona, running in the evening to escape the heat. Arizona broke five meet records in the shot put, discus, high jump, mile run, and the mile relay. State had a few consolations from the 96-35 defeat. Dick Sweet won the 220 in 22.6 seconds, with Bill Shipley taking third. Ray Eastman copped the 440 in 49.2. In an exciting mile run, which Arizona's Ken Meenan won in 4:18 minutes, the field was closely packed at the finish wire. Right behind Meenan were SDS' Bill Gallaher (2nd) and Clarence Hamren (4th). Though Arizona was especially strong in the field events, Simon Carey and John Hoss gave the Aztecs a 1-2 finish in the javelin throw, Carey winning with 174 ft., 3 in.

Like most of the squads at San Diego, the track team was basically a young, promising unit. State will miss men like Rich Gehring, Clay Westling, and Russ Himmer, but the 1959 squad will be strong, nonetheless, with an experienced, fast team.

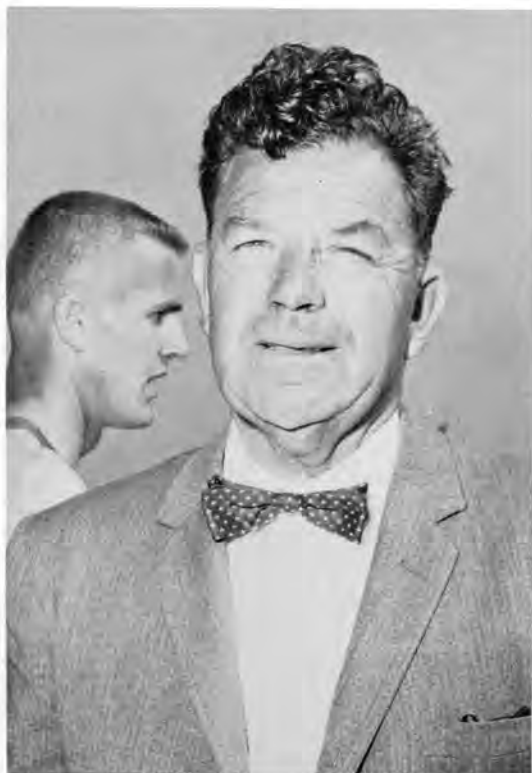

CHOC SPORTSMAN
Head Track Coach



It's two miles to go as they start in the tri-meet with Camp Pendleton and San Diego Track and Field Association.



Two relay hand-offs including, from left to right: Gary Neiman, Clarence Hamren, Jack Ratelle, and Ray Eastman.



Rich Gehring, who placed third in the 440 high hurdles in last year's NAIA meet.



SDSC's javelin power is exhibited here in the personage of John Hoss, Si Carey, and Ray Ratelle.



Discus hurler Clay Westling, who holds the SDSC varsity track record at 142 feet 3 1/2 inches.

In another tri-meet, Camp Pendleton dominated the field events and won in stride, 93 1/2; San Diego, 44 1/2; and San Diego Track and Field, 24. Dick Winn was the only Aztec to take a field event, that in the pole vault, lifting himself 12 feet, 2 inches. Jack Ratelle cut his time in the 440, winning with an even 50 seconds. Mike Muirhead, who ran a strong 880 against UCLA, almost duplicated his effort and took first this time with a time of 1:58.5 minutes. Depth in the distance events took on some significance when two Aztecs crossed the finish line of the mile before any opposition. Surprisingly, Clarence Hamren took first over Bill Gallaher, who set the school record last year with 4:16.4. Hamren's time was 4:25. Simon Carey, a new addition to the squad, improved on his performance in the javelin throw with a distance of 176 feet, 8 3/4 inches, but was still unable to break into the win column.

The Aztecs, beginning conference play, showed their prowess by beating Long Beach State, 96 3/4-34 1/2. San Diego was strong in the field events, promise of great things in the future. Sam Mankins took the high jump with a 6-4 leap, followed by teammates Owen Peck, Bill Hall, Bob Ball, and Phil Rogers, the last three tying for third. The 6-foot, 4-inch jump was good for a new dual meet record. Clay Westling took first in the discus throw with a toss of 134 feet, 1 1/2 inches. The Aztecs took second in this event, too, with Ed Miller's performance. Russ Himmer and Bob Ball finished 1-2 in the broad jump, Himmer leaping 22 feet, 5 inches. Jim Terry tied for first in the pole vault by clearing the cross-bar at the 13-foot mark.

Jim Carmean, Dick Sweet, and Bill Shipley finished 1-2-3 in the 100-yard dash for the Aztecs. Carmean ran it in 10 seconds flat. Sweet and Ed Hartman headed all opposition in the 220-yard dash in a time of 21.5 seconds.



Russ Himmer chalks up 22 feet 5 inches to take a first against Long Beach State.



SDSC's quarter milers, Jack Ratelle, Ray Eastman and Eddie Hartman warm up.

TRACK

San Diego State ran over Los Angeles State in the next meet, 89-42. Ed Fabisak, whose performances were off most of the season because of illnesses, took first in the 2-mile run with a time of 9:59.9. Bob Larsen grabbed 3 more points for SDS, finishing second behind Ed. Clarence Hamren won the mile in 4:32.5, followed by Bob Gallaher. Bill Gallaher took the 880-yard run in 1:58.1 minutes, with Jon Orvick second. Ray Eastman won the 440 in a new dual meet record time of 49.2 seconds, with Jack Ratelle a close runner-up. Rich Gehring, Phil Rogers, and Al Schrison finished 1-2-3 in the 120 high hurdles with a winning time of 15.5 seconds. Jim Carmean set a new dual meet record in the 220-yard lows, finishing in 23.7 seconds. Russ Himmer and Jim Walton finished in the money, giving SDS the sweep in low hurdles.

The Aztecs were equally strong in field events when they later beat Los Angeles State. Jim Terry pole vaulted 13 feet again, this time good for the new dual meet record. Simon Carey threw the javelin 174 feet 1 inch. John Hoss and Ray Ratelle took second and third to give San Diego another clean sweep. Sammy Mankins high jumped 6 feet, 2 inches, for first, as Owen Peck and Bill Hall tied for second. The relay team of Rich Gehring, Jon Orvick, Ray Eastman, and Ray Ratelle ended the successful meet in a time of 3:27.8.



Ray Eastman hands baton off to Jack Ratele for the final lap in the mile relay against Santa Barbara.

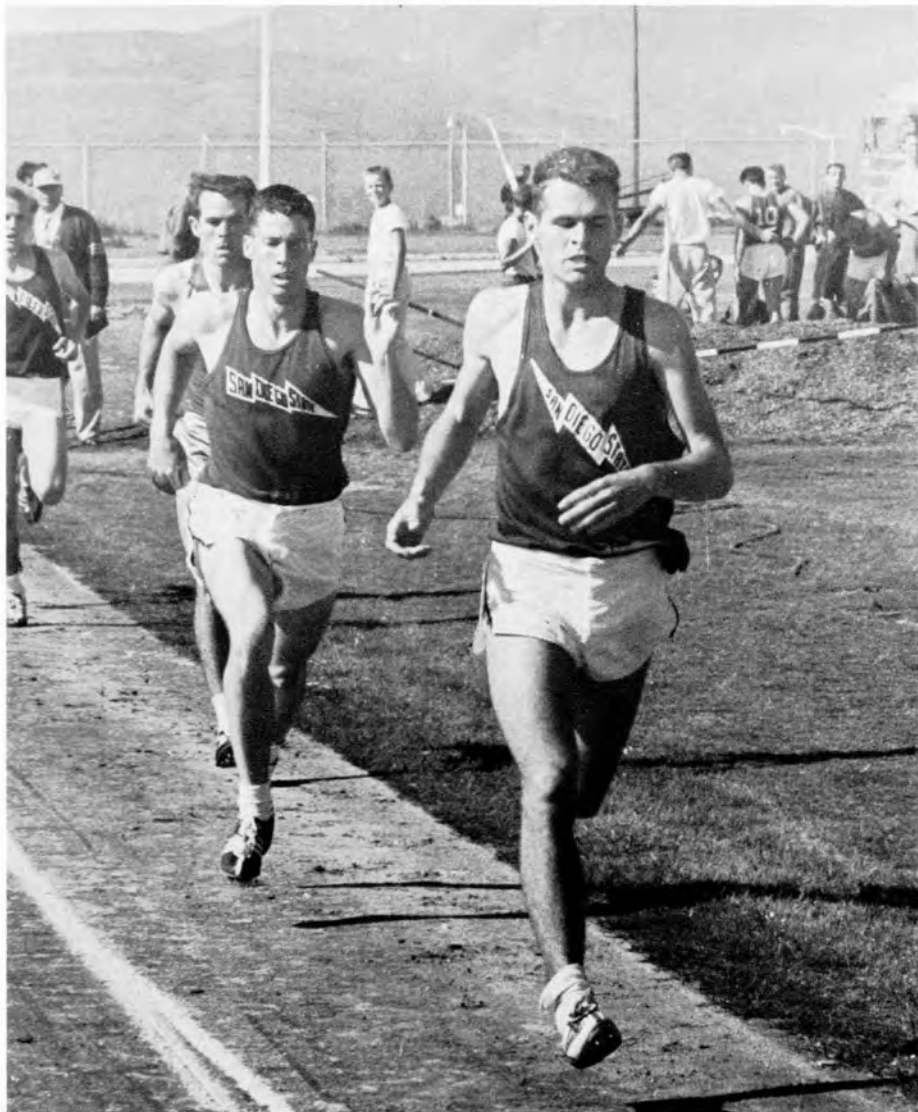

Aztec Ray Eastman leads the pack for a first in the 880 against Santa Barbara with a time of 1:59.2. Mike Muirhead (SD), Law (SB), and Jon Orvick (SD) follow.



Ron Harrington, SDSC pole vault veteran, clears the bar with inches to spare.

TRACK



Making a fast break from the blocks are Aztec sprinters Jon Orvick, Dick Sweet and Larry Shipley.



Jack Ratelle breaks the tape for SDSC, bringing home a first against Santa Barbara.

On the eve of the Del Sudoeste deadline, Choc Sportsman's track team has found that two weeks of fair weather was just what the doctor prescribed for a spring tonic, causing some surprising performances.

Following the losses to UCLA in a triangular meet and to Camp Pendleton in a triangular affair, the Aztecs bounced back to down three CCAA opponents in dual meets in eight days.

Edging Santa Barbara, 70-61; Long Beach State, 96-23; and Los Angeles State, 89-42; Sportsman was pleased with Jim Carmean's performances of 24.2, 23.5 and 23.7 in the 220 low; and sprinter Dick Sweet's comeback with 22.3, 21.5 and 21.7 in the 220.

Others who have added power to the thin clad ranks are pole vaulter Jim Terry with 13-foot 6-inch mark, frosh Eddie Hartman with a 49.5 in the 440, and sophomore Ray Eastman with a 49.2. The latter also turned a 1:58 in the 880. Sam Mankins upped his mark to 6 feet 4 inch in the high jump; freshman Bobby Ball managed three leaps over 22 feet in the broad jump.

With milers Bill Gallaher and Clarence Hamren and Bob Gallaher, Eddie Fabisak and Bob Larsen in the two mile race, Sportsman now figures he has an excellent chance to take second place, behind powerful Fresno State, in the CCAA championships hosted this year by Los Angeles State on May 3.



Aztec distance men Bob Larsen, Bill Gallaher, Bob Gallaher and Ed Fabisak.



Hurdler Jim Carmean, a newcomer from Chaffey J.C. turned in an excellent job in both the sprints and low hurdles.

BASEBALL





The San Diego State varsity baseball team, first row, left to right: Bob Schertzer, Rick Sutherland, Rowland Hill, Marty Nellis, Don Leigh, Dave Cavallin, Ted West. Second row: Jerry Wayt, Larry Roberts, Jerry Smith, Bill Wynns, Chuck Wagner, Larry Schimpf, Bob Gardner. Third row: Coach Charlie Smith, Bob Lusky, Steve Evans, Bob Imlay, Art Flaming, Tom Rinks and Carl Parson, manager.



CHARLIE SMITH,
Varsity Baseball Coach



Jerry Smith's early season showing made him a heavy favorite to cop the batting championship again.

BASEBALL

The Aztec baseball team was in the midst of a tight pennant race when the yearbook went to press. Coach Charlie Smith had a large turnout, heavily packed with experienced ballplayers. Last year's big sluggers have still been keeping up their swatting. First baseman Jerry Smith was leading the team in hitting with .381, while Tommy Rinks, shortstop, was leading the club in both home runs and runs-batted-in.

Left-hander Dave Cavallin, a senior, was the mainstay of the pitching staff, but four strong right-handers have been carrying a large portion of the pitching load. Don Leigh, Steve Evans, Bob Imlay, and Bob Lusky rounded out a strong mound corps.



Butch Flaming celebrated his best year with the bat in '58 and capped the year with his picture in Sports Illustrated magazine.



Sophomore pitcher Bob Imlay can best be described as a strong-armed fastballer. After 30 1/3 innings' work, he has allowed less than one run per game.



Bob Schertzer, Aztec second sacker, takes a bit of a ripple at the ball. The action occurred during the Fresno game and a nice cut it was as the ball sailed clear of the screen in right field. Catcher Mark Cameron waits for the pitch that never got there.



Workman of the pitching corps, Don Leigh toiled for 49 2/3 frames while allowing less than three runs per game.



A little later Bob was bounding homeward to receive congratulations of teammates. Action occurred in the bottom of the fourth.



Peppery Marty Nellis muscled into an infield that was supposed to be set. He was San Diego's leadoff batter much of the time.



Dave Cavallin was the only lefty on the Aztec staff and was used largely as a fireman. Dave, a senior, was the only real veteran Smith could build his mound crew around.

After dropping the season opener to Occidental, 7-4, the Aztecs came back with two stomps. Naval Training Center fell, 20-1, and Redlands University was clubbed, 15-2. Jerry Wayt paced the Aztecs in the Redlands game, collecting a double and three singles in four trips. SDS amassed 20 hits in that game. Camp Pendleton took a close one, 3-1, though Don Leigh and Bob Lusky combined to throw a 4-hitter against the Marines. Pepperdine lost 5-3, and Redlands was smashed again by the Aztecs, 14-0. MCRD, one of the toughest amateur teams in the Southwest, shut-out SDS, 3-0.

Hal Brown singled with the bases loaded in the sixth inning of the Stanford game to provide the margin of victory, 5-3. Don Leigh was the winning Aztec pitcher. After victories over Pepperdine and Tempe, league play began. The supposedly stronger Cal Poly squad proved not improved enough, losing the CCAA curtain raiser, 4-0. The only loss so far in the league came at the hands of Fresno State in the first game of a double-header, 6-2. SDS copped the nightcap, 5-3.

Bob Imlay and Dave Cavallin combined their talents to shut out N.T.C., 11-0. Jerry Smith smashed out three hits and scored four runs to lead the Aztecs.

San Diego moved into second place behind Long Beach in the CCAA by edging Fresno in their third meeting, 6-5. It was a see-saw game all the way, with no team holding a big lead at any point. After Tommy Rinks had hit his second homer of the day and Bob Schertzer's circuit clout, the Aztecs felt easier at the end of six innings, leading 5-3. Fresno came right back with the tying runs in the seventh and it stayed 5-5 until the eleventh inning. Catcher Flaming, who took over for Larry Schimpf behind the plate in the ninth, scored the winning run in the bottom of the eleventh on Rowland Hill's hit. Bob Imlay got credit for the win.



Jerry Smith slides into third base just a second after the Fresno third sacker tagged the bag for a forced out.

Coach Smith has a highly competent catcher in Art Flaming, who hits with consistency. Jerry Smith and Tom Rinks are the mainstays of the infield. Bob Schertzer is a sharp-fielding second sacker, and SDS cannot complain for lack of talented depth. Jerry Wayt, a new power hitter; Marty Nellis; Rick Sutherland; Larry Roberts; and Hal Brown round out the tight inner defense.

Bud Gardner, right fielder, led the team in hitting for part of the season. Rowland Hill, another .300 hitter, and Chuck Wagner fill the other outfield positions. Basically, this is a young team with a great future. There is good hitting all through the line-up and an adequate defense. This talent coupled with a deep pitching staff, accounts for San Diego's fine showing thus far.



Tommy Rinks broke up many a game with his hits out of the park. Tom was a shortstop par excellent, and an All-CCAA selection.



Freshman Steve Evans was one of the most sought after prepsters in the area. At press time he was 2-0 and a nifty 1.37 ERA.



Rowland Hill was named All-CCAA as a soph in '57 and was driving toward a repeat this year. Rowlie patrolled center field with deadly accuracy.



Larry Roberts was one of only two seniors on the club. He shared third base with Rinks and Wayt, and also coached.

Cal Poly played a double-header against the Aztecs, and dropped both contests as San Diego retained its hold on first place. Bob Lusky shut out the Mustangs in the opener on four hits. Cal Poly's defense fell completely apart, making eight errors, and seven SDS base hits gave the Aztecs the 12-0 win. In the second game, two big eruptions gave San Diego another romp, 20-1. The Aztecs scored six runs in the second inning, and in the fourth, 13 men crossed the plate. Don Leigh pitched that win, giving up only two base hits.

MCRD came to play the Aztecs again, but this time they could not get the edge. Ex-Aztec Jim Pyles and former Padre Floyd Robinson both tagged homers for the Marines who were still unable to stop the Aztec offense, and the game was called at 7-7 in the 12th inning.



BASEBALL STATISTICS — 17 GAMES

BASEBALL STATISTICS									BASEBALL STATISTICS								
AB	R	H	2	3	H	RBI	Pct.		AB	R	H	2	3	H	RBI	Pct.	
SMITH, Jerry, 1b63	22	24	4	2	2	15	.381	SCHERTZER, Bob, 2b 40	9	9	1	2	1	4	.225	
WAYT, Jerry, inf. . .	.64	14	23	1	1	3	13	.359	ROBERTS, Larry, 3b 18	7	4	0	1	0	4	.222	
RINKS, Tom, 1b59	14	18	2	1	4	15	.305	SCHIMPF, Larry, c . .	.24	4	4	0	1	0	5	.166
HILL, Rowland, of . .	.66	14	20	2	0	0	7	.303	BROWN, Hal, inf . .	3	0	2	0	0	0	4	.667
GARDNER, Bud, of . .	.46	11	13	1	2	0	8	.282	IMLAY, Bob, p11	1	5	1	0	0	2	.455
FLAMING, Art, c32	6	9	1	0	0	6	.281	LEIGH, Don, p15	5	5	1	0	0	6	.333
NELLIS, Marty, inf . .	.32	12	9	0	0	0	5	.281	CAVALLIN, Dave, p . .	.6	0	2	0	0	0	2	.333
SUTHERLAND, Rick, inf	.25	2	7	0	0	0	1	.280	LUSKY, Bob, p21	2	6	0	0	1	5	.286
WAGNER, Chuck, of 20	6	4	1	0	0	5	.250	EVANS, Steve, p11	3	2	0	1	0	0	.182	



SEASON RECORD — 17 GAMES

SDSC	Opponent	SDSC	Opponent	SDSC	Opponent
4	Occidental	7	S.D. Marines	3	*5 Fresno State
20	N.T.C.	1	5 Stanford	3	11 N.T.C.
15	Redlands	2	4 Pepperdine	2	*6 Fresno State
1	Camp Pendleton	3	4 Arizona State	1	*12 Cal Poly
5	Pepperdine	3	*4 Cal Poly	0	*20 Cal Poly
14	Redlands	0	*2 Fresno State	6	

*CCAA Game



MINOR SPORTS



The San Diego State Rugby Club, front row, left to right: Don McGee, Dick Wagner, Manny Ventura, Chuck Rebert, Don Garcia, Harry Hawes, Dick Casey. Second row: Cecil McGhee, Ernie Trumper, Jim Hansen, Sam Knott, Gary Sada, Jim Maggert, Tom Deighan, Jack King. Third row: Bob Johnston, Mike Murphy, Joe Monteith, Jim Hilton, Rey Fackrell, Ian Richardson, Bob Shank, Bob Lee.



Aztec Bob Johnston brings the ball downfield in a home game.



The Aztec rugby team piles on with Pomona-Claremont.

RUGBY

The Aztec Rugby Club, in its first season, took first place in the Southern California Rugby Association. San Diego scored five consecutive victories over El Centro (15-0), Ontario (20-14), Pomona-Claremont (8-6), Pasadena (17-0), and UCLA (14-11), before losing to the Eagle Rock Athletic Club (9-3). State's upset victory over Santa Ana (8-0) in the season finale clinched the championship.

Jim Hansen led the team in scoring with 17 points. Ernie Trumper followed closely with 15, and Bob Shank and Jack King scored 12 and 11 points respectively.

The Rugby Club was organized by Ian Richardson. Through the efforts of Rey Fackrell, Don Magee, Hansen, and faculty adviser Fred Quiett, the schedule was lined up and a fine squad was rounded into shape.

Rugby, "father of modern football," is a rough game — a cross between soccer and hockey. Any of the thirteen players may score with the ball, making for fast-moving action. The players do not have the football padding, either, putting the stress on skill rather than force. Scoring is pretty easy for the fan to pick up. A "try" is comparable to a touchdown and is worth 3 points. A conversion is a free kick after a try and is worth 2 points. In the event of a serious penalty, a penalty kick is allowed and, if scored, is worth 3 points.

Because of the surprisingly successful season the Aztecs had, it appears that rugby will have a very favorable future on Montezuma Mesa.



Cross Country Squad, left to right, **kneeling**: Jack Ratelle, Wes Hill, Dave Sucec, Ed Hartman, Bob Gallaher, Bob Larsen; **standing**: Larry Gordon, Bill Jennings, Dick Parker, Ed Fabisak, Frank Saiz, Darrell Sager, Jon Orvick, Bill Gallaher, Coach Choc Sportsman.

CROSS COUNTRY



Freshman Ed Fabisak shows top form as he finishes against San Diego American Legion.

San Diego State had another very successful year in Cross Country, under the guidance of Coach Choc Sportsman. Led by team captain Bill Gallaher and freshman Ed Fabisak, SDSC ran against outstanding competition and consistently did well.

In the Conference, State won its seventh straight Cross Country title, with Long Beach coming in second. Against Long Beach, Ed Fabisak, Bill Gallaher, and Clarence "Sonny" Hamren broke the tape together, tying for first. Bob Gallaher and Bob Larsen finished fourth and fifth. This was the third time that San Diego has had a perfect score of 15 points, getting the first five places.

In the National Championships, Bill Gallaher finished third, Fabisak ninth, Hamren 27th, Bob Gallaher 35th, and Bob Larsen 56th, giving the Aztecs fourth place in over-all standings. In addition to the above-named, Dick Parker, Dave Sucec, Darrel Sager, and Arnie Steele received varsity letters.



COACH CHOC SPORTSMAN
Cross Country Coach

Cross Country Results

- 2nd In Aztec Invitational
- 1st In Southern Pacific AAU
- 1st In All-CCAA Finals
- 4th In NAIA Championships



The varsity wrestling team, kneeling: Isao Horiye, Don Bebb, Dale Cummings, Bob Merada, Jim Stark. Standing: Lorenzo Foncerrada, Don George, Clive Craig, Phil Gorman, Coach Broadbent.

WRESTLING



HARRY BROADBENT, wrestling coach

The wrestling squad finished its season with an even 7-win 7-loss record. Coach Harry Broadbent was handicapped by the losses of two top wrestlers, Dan Dierdorff and Jim Bodenhamer. Nonetheless, his squad progressed throughout the season and managed to accumulate 231 points to its opponents' 232. Isao Horiye, in the 115-pound class, was SDS' top matman, losing only two matches, the last one after he had worked himself to the finals of the Pacific Coast Inter-Collegiate Wrestling Association.

Don Bebb showed very strong in the PCICWA finals, and placed fourth in his division. Bebb and Horiye gave the Aztecs seventh place among 16 entrants. Gary Naiman, Dale Cummings, Tom Bucknall, Jim Hull, Jim Thompson, Jim Starke, and Jim Hilton round out the 1958 wrestling team. Though it was basically an inexperienced squad, hard work and the power of the veterans enabled the Aztecs to whip opponents such as N.T.C., Stanford, San Francisco State, and Long Beach State.

1958 SAN DIEGO STATE WRESTLING RESULTS

SDS	Opponents
8.....	Camp Pendleton 22
24.....	Naval Training Center 8
3.....	Cal Poly (SLO) 29
29.....	San Diego Rowing Club 3
16.....	El Camino College 13
15.....	Arizona State (Tempe) 18
3.....	Cal Poly (SLO) 31

SDS	Opponents
27.....	Stanford University 9
28.....	San Francisco State 10
19.....	San Quentin 18
11.....	University of Arizona 21
18.....	Arizona State (Tempe) 21
28.....	Long Beach State 0
2.....	Camp Pendleton 28



The gymnastics team, kneeling: Russ Simmons, Bruce Campbell, Stan Levin, Harry Barge, Wayne Voigt. Standing: Tom Podvin, Frank Ferguson, Wayne Bell, Phil Thomas, Dr. Fred Kasch, coach.

GYMNASTICS



DR. FRED KASCH, gymnastics coach



Top gymnast Stan Levin flips on the parallels.

The gymnastics team, coached by Fred Kasch, started out on a very successful vein, but the draft and scholastic ineligibilities cut the team's manpower, and performance fell off at mid-season. Nonetheless, San Diego State came out of the slump, finishing the season in fine fashion, copping the Pacific Southwest AAU meet.

Stan Levin and Gary Albright were the backbone of the squad. Among the highlights of the season was the defeat of Los Angeles City College early in the year. It was the first time that SDS had topped LACC in gymnastics. Most of the Aztec firsts went to Levin and Albright, but among the newcomers, Wayne Bell, Phil Thomas, and T. C. Podvin showed great promise. The squad was composed of numerous young members who should make the gymnastics team of the future strong and deep.



Wayne Voigt performs on the still rings.

1958 GYMNASTIC RESULTS

SDS	Opponents
47 1/2	Arizona State 42 1/2
38	Los Angeles State 52
85	Arizona 88
36	Arizona 63
39	Valley J.C. 51
22 1/2	East Los Angeles J.C. 58 1/2
3	UCLA 69



AL OLSON
Tennis Coach



The varsity tennis team, first row, left to right: Tad Yamaguchi, Steve Clarkson, Dick Smith. Standing: Steve Gordon, Bill Jack, Neil Olson.



Netman Bill Jack shows good backhand form.

TENNIS

San Diego State had cinched the CCAA tennis championship as the Del Sud went to press. Al Olsen, former Padre and major league pitcher, was the Aztec mentor. He was gifted with a young and talented squad and most of the team should return next year. Bill Jack played first man, though Tad Yamaguchi had the most successful year, undefeated to date. The season opener was impressive, with San Diego defeating Fresno, 8-1, Bill Jack, Tad Yamaguchi, Steve Clarkson, Dick Smith, Neil Olson, and Steve Gordon had no trouble winning all the singles matches. Gordon and Yamaguchi along with Clarkson and Smith took two of the three doubles. Long Beach the next victim, 8-1. Early in the season the Aztecs got real hot and shut out Santa Barbara and Tempe in successive matches. Pepperdine was the only squad to defeat the Aztecs. San Diego's record at press date was 11 wins, 1 loss, and its conference record stood at 8-0. Yamaguchi's consistent play was backed up by Neil Olson, who had lost only one singles. Tad and Neil teamed up late in the season for doubles and were undefeated. Backing up the first six men were Lee Swennes and Dick Graham, who both saw considerable action on the courts in both singles and doubles.

1958 SAN DIEGO STATE TENNIS RESULTS

SDS	Opponents	SDS	Opponents
8.....	Fresno State 1	6½.....	Santa Barbara 2½
8.....	Long Beach State 1	6.....	Cal Poly 3
5.....	Los Angeles State 4	4.....	Pepperdine 5
5.....	Redlands 4	6.....	Fresno State 3
9.....	Santa Barbara 0	6.....	Redlands 3
9.....	Arizona State (Tempe) 0	6.....	Los Angeles State 3



The Varsity golf team, left to right, first row: Bob Gietzen, Kevin Fleming, Tom Rupnik, Ronald O'Connor. Second row: Coach Scott, John Dooman, Mark Tarpey, Ron Wickstrom, Jerry Davee.

GOLF



FRANK SCOTT, Varsity Golf Coach



Team captain, Jerry Davee

The San Diego State Golf team had a 5-won-6-lost record as Del Sud went to press. The squad was coached by Frank Scott. Ron O'Connor and team captain Jerry Davee were the top returning candidates, and there was good talent ready to back them up. Howard Donnelly and Bob Gietzen were experienced and capable, and with Tom Rupnick, Kevin Fleming, and Mike Holmgren, the Aztecs' 1958 entry was strong and deep.

In the first meet of the season, Los Angeles topped SDS, 34-20. Howard Donnelly was the only Aztec to win, shooting 74. Ron O'Connor shot a 73 and Donnelly another 74, as USC smashed State, 41-13. State wiped out Riverside, 49-5, but the pressure was off and so were the scores. Mike Holmgren was low with 74; O'Connor shot 75.

Long Beach didn't prove much tougher, but O'Connor shot his best round to that time, finishing with 71. SDS took the match, 40-14. Donnelly shot 71 and O'Connor 72, but the Fresno State Bulldogs were strong against the SDS "secondary," winning 37-17. O'Connor shot a 70, Rupnick a 74, and Ron Wickstrom a 75, as the Aztecs barely edged Colorado, 28-26. In the last game to date, Los Angeles again topped the Aztecs, this time, 33-21. Mike Holmgren's 75 was the best effort for SDS, with O'Connor, Gietzen, and Fleming close behind.



CADET COL. ROBERT B. BENBOUGH
Wing Commander of the Air Force ROTC

Another year has flown by for the Air Force ROTC, another year of training, learning, and activities. Capt. Irvin B. Wilson, USAF, commandant of cadets, led the corps through a picnic at Big Oak Ranch in the fall, the annual AFROTC Military Ball in March, and a beach party in June.

In mid-December the local detachment was host to the ninth annual Regional Arnold Air Society Conclave. More than forty delegates from fifteen colleges and universities in the West attended the conclave. In late March, San Diego sent delegates from the Arnold Air Society to a big combination conclave at San Francisco.

Next fall, a curriculum change is planned with the inclusion of present-day subject matter on the proponents of space vehicles and satellites. A big organizational change came this year with the unifying of the cadet corps into a single Group from a two-Group Wing. Col. Lloyd A. Walker, USAF, Professor of Air Science, said the regrouping was necessitated by a decrease in the number of cadets in the program, which has been brought about largely by the extension of the contract tour of duty in the Air Force for pilots from four years to five. Cadets receive commissions as Air Force second lieutenants in pilot, navigator, technical, and administrative categories.



AFROTC



The award-winning Air Force ROTC Drill Team, Cadet Major William G. Kluck, commander.



Homecoming queen attendants Claire Tremaine, Tonya Romano, and Nancy Olds watch the halftime festivities with their AFROTC cadet escorts.

Since the days when man flew "by the seat of his pants," the United States Air Force has come a long way: from the Aeronautical Division of the United States Army in 1907 to the main arm of today's national defense.

On a national scale, the Air Force ROTC came into its own with the National Security Act of 1947, which created the Department of the Air Force and the USAF itself. The current program includes more than 100,000 students at about 180 colleges and universities in 46 states, Hawaii, and Puerto Rico. Among this list, San Diego State's detachment ranks high. The national headquarters of the AFROTC are at the Air University at Maxwell Air Force Base, Ala.

ARNOLD AIR SOCIETY

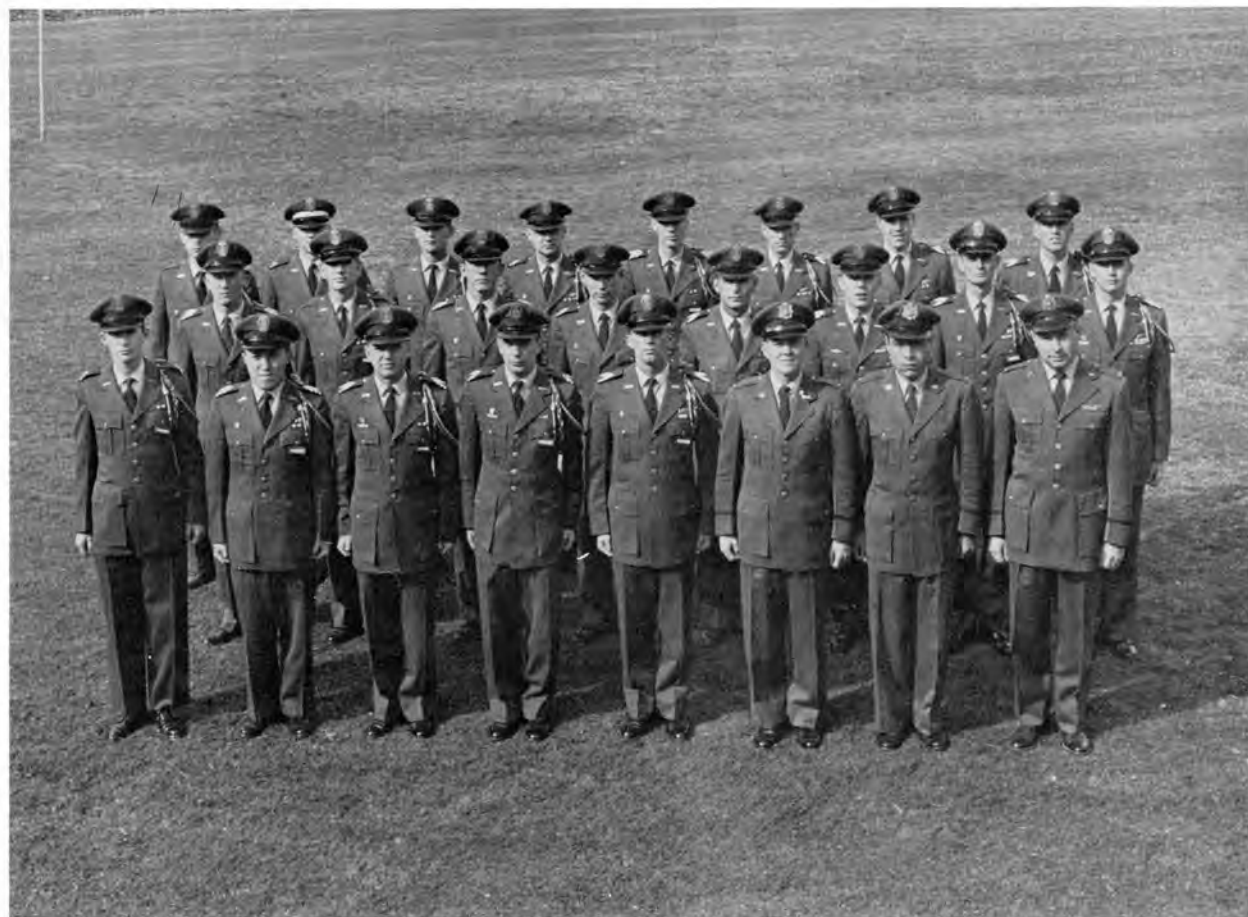

The Arnold Air Society is a national honorary organization for outstanding upper division AFROTC cadets. The main goals of the Society are the promotion of citizenship in the air age and the support of the air power concept. This year the group sponsored the activities of Angels' Flight, an open-bid formal dance, a Christmas party for underprivileged children, and they were the hosts to AFROTC representatives from California, Arizona and Utah at an Air Force conclave on the San Diego State campus. The fall Squadron Commander was Robert Benbough, and the spring Commander was James Battenfield.

Left to right, First row: Karl Hogquist, William Ereneta, Joel Langord, Robert Dyer, David Stoddard, Norman Bucholz, Hector Fernandez, Capt. Kenneth Langland. Second row: George Nickel, Gary Donovan, Harry Martinez, David Lyon, William Hoes, Ronald Harrington, James Battenfield, Robert Benbough. Third row: Clifford Leary, Don Mansfield, Robert Brooke, Richard Garren, Robert Berger, Chris Quartly, Gary Smith, Gary Letson.

ANGELS FLIGHT

Angels' Flight is one of the newest organizations on the San Diego State campus. It was organized in 1956 by the Arnold Air Society to serve as a woman's auxiliary to the AFROTC. The members of Angels' Flight are the AFROTC representatives at various functions, serve as hostesses at teas and luncheons, and participate in many other campus and civic activities, as well as scheduling many social events. The president of the group this year was Carol Norman. Vice-president was Simone Lambiotte, secretary was Carole Linthicum, and Margie Lucas was treasurer.



Left to right, First row: Dorothy O'Loughlin, Madeleine Lupus, Anne Collins, Carole Baldauf, Janet Wilson, Carol Norman. Second row: Bette Baker, Yvonne Burman, Jean Zinck, Aldine Harvey, Joyce Smith, Bobbi Patrick, Mary Lou Heiken.

SABRE AIR COMMAND

The Sabre Air Command was chartered in 1955 to promote interest in the AFROTC program and to develop leadership in basic air cadets. Sabres held an impressive initiation banquet for 24 new members the latter part of the fall semester. This group contributes to the precision drill team that represents San Diego State and the AFROTC in competition and parades. Major Ed Blessing was the commander of the Sabre Air Command, and Captain W. L. Warren was the faculty adviser.



Left to right, First row: Captain Williston Warren, Ed Blessing, Ron Fuller, Jay Miller, Howard Bubel, Dean Nelson. Second row: David Moss, Jeff Martin, Terry Hutchison, Ken Okey, Ron Clark, Bob Job, Ed Heim, Gerard Perrit, Mack Jenkins. Third row: Thomas Matson, David Grimes, Larry Gangwisch, Vern Whitaker, Claude Mitchell, Norris Brock, Robert Calhoun, Bud Dernbach, Dirk de Does, Dick Dillon.

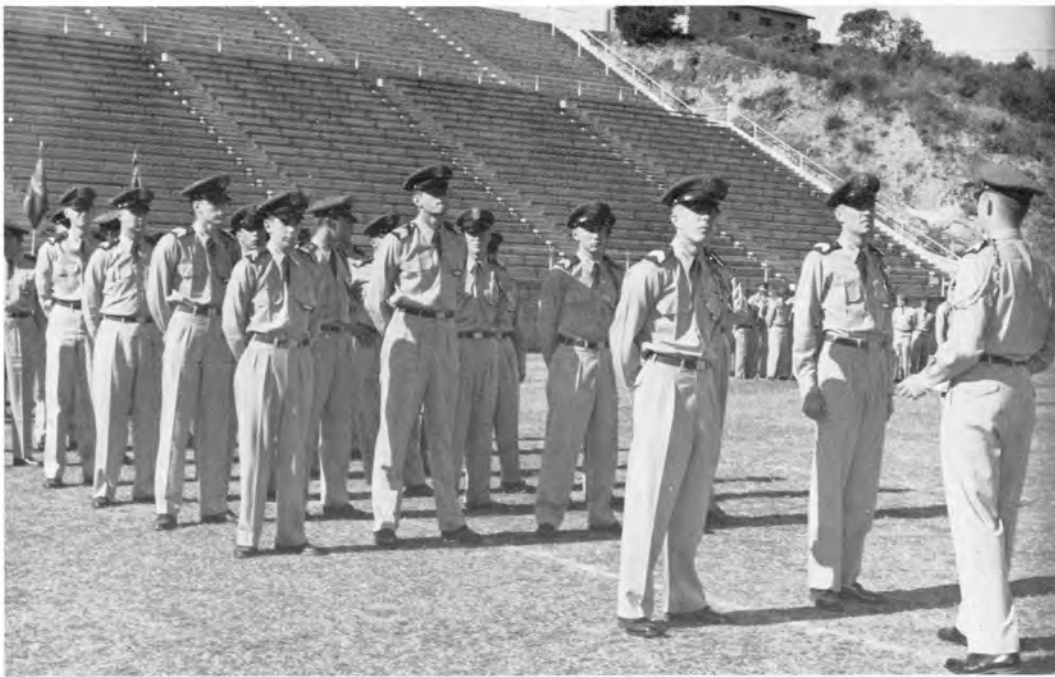

Wing Commander Cadet Col. Robert Benbough, right, explains maneuver of "officers center" to the Wing cadet officers. In foreground are Group Commanders Ronald Harrington and Christopher Quartly.

The Air Force ROTC detachment on the San Diego State campus holds drill period — "leadership laboratory" — at 11 a.m. Thursday in the Aztec Bowl. The detachment was host to a regional Arnold Air Society Conclave in mid-December in which more than 40 delegates from 15 colleges and universities participated. The local detachment is among the top on the West Coast.



The San Diego State Drill Team marches briskly down El Cajon Blvd. during the Homecoming Parade with S/Sgt Jay Miller, center, carrying the unit banner.



Claire Tremaine, Sigma Chi candidate for Homecoming Queen and a member of the court, is escorted by freshman AFROTC cadet Claude Mitchell during halftime at the Homecoming game.

SCHOLARLY SCHOLARLY



SENIORS

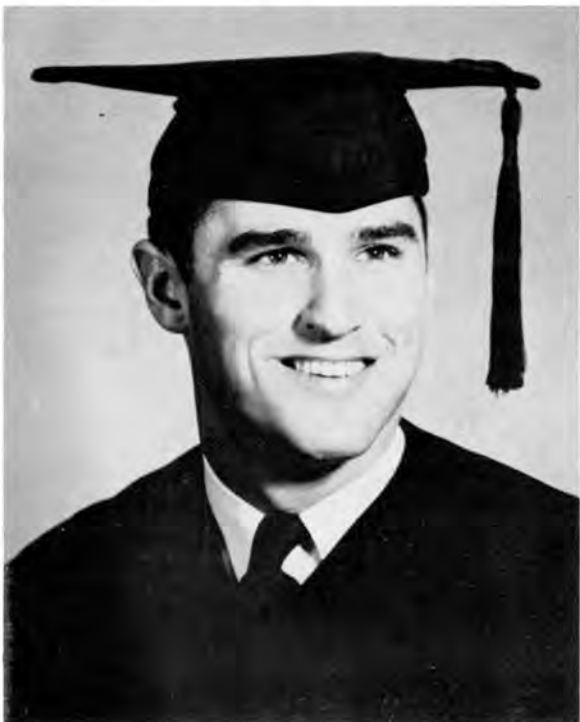

VINCE VINT
President

In June, the graduating class of 1958 looked back with satisfaction — and possibly a measure of relief — upon four years of successful work. From the date of enrollment in the fall of 1954 to commencement in June of 1958, the class has been very active.

Under the direction of Jerry Schultz, the Freshman Class presented an outstanding Blue Book Ball. In its sophomore year, spearheaded by Ole Kittleson, the class staged a sparkling Musical Comedy to the immense enjoyment of the Aztec student body. The class proved itself again in its junior year by presenting another successful Blue Book Ball for the graduating seniors.

The year of 1957-58 was the most important one for the class, which was determined to make it the most successful. To promote a stronger feeling of class loyalty, the seniors gave a Senior Social in the form of a ranch party. It was hoped that this affair would set a precedent for a long-needed senior tradition.

The year slipped by, ending with baccalaureate services on the sixth of June and commencement on Friday the thirteenth. The class bid its final goodbye with a "Senior Farewell" party the evening of commencement.



ERIC SMITH
Vice President



ELAINE LINDRUS
Secretary



DONALD SPEAR
Treasurer



CLASS OF



1958



BARBARA C. ADAMS, A.B., English. — **MONTE B. ADAMS**, B.S., Mech. Engineering; Aztec Engineer, Engineers Assoc., S.A.E. — **PAUL D. ADAMS**, B.S., Physics; I.R.E. — **PHILIP C. ADAMS**, B.S., Mech. Engineering; I.A.S., Engineers Assoc., S.A.E.

HAROLD H. ALAM, B.S., Engineering. — **ERNEST C. ALCARAZ**, A.B., Physics; I.R.E., Sigma Pi Sigma. — **FRANK D. ALESSIO**, B.S., Marketing; KΣ, I.F.C., Blue Key. — **KENNETH O. ALL**, A.B., General; IIKA, Oceotl, S.A.M.

LAURILYN L. ALLIN, A.B., Art. — **BARBARA G. ANDERSON**, A.B., Elementary Ed.; A.C.E., Tri-S, Delta Phi Upsilon. — **JAMES M. ANDERSON**, B.S., Business Mgmt.; Alpha Gamma Sigma, Co-Com. Men's Activities. — **RICHARD J. ANDERSON**, A.B., Journalism; Canterbury Club.

ROLF L. ANDERSON, B.S., Zoology; ΔΣΦ, Westminster Club. — **YVONNE C. ANDERSON**, B.S., Secretarial Mgmt.; Aztec Christian Fellowship. — **ADRIAN J. ANGELLOTTI**, A.B., Public Admin.; TKE — **CARL ANRO**, A.B., Botany.

FRANK L. ASARO, A.B., Economics; Tau Sigma, Pre-Legal Society. — **MARION V. ASHLEY**, B.S., Business Mgmt. — **WILLIAM C. ATKINSON JR.**, A.B., Music; Phi Mu Alpha, Symphony Orchestra, Arnold Air Society. — **DANIEL AYALA**, B.S., Engineering; Engineers Assoc., S.A.E.



B. Adams
H. Alam
L. Allin
R. Anderson
F. Asaro

M. Adams
E. Alcaraz
B. Anderson
Y. Anderson
M. Ashley

P. Adams
F. Alessio
J. Anderson
A. Angellotti
W. Atkinson

P. Adams
K. All
R. Anderson
C. Anro
D. Ayala



VIRGINIA BAINBRIDGE, A.B., English; Newman Club. — **JAMES H. BAKER**, A.B., Public Admin. — **RAYMOND B. BAKER**, B.S., Marketing; Tau Sigma, Marketing Assoc. — **PAUL C. BARKLEY**, B.S., Accounting; Accounting Society.



MIRIAM DEE BARLOW, A.B., Sociology, $\Delta X \Omega$, Xolotl, Alpha Kappa Delta. — **ARTHUR R. BARNES JR.**, B.S., Accounting; Tau Sigma, Accounting Society. — **SALLY L. BARNES**, A.B., Clinical Psychology. — **CHARLES E. BARNTHOUSE**, B.S., Business Mgmt.; Marketing Assoc.



BEVERLY C. BARRY, B.S., Nursing; $\Delta X \Omega$, Student Nurses' Assoc. — **HELGA M. BARTHOLD**, A.B., Spanish; Alpha Mu Gamma. — **DONALD F. BARTON**, B.S., Engineering; S.A.E., A.S.T.M., I.A.S. — **ALLEN BATES**, B.S., Business Mgmt.; $\Sigma \Pi$; Circle K Club.



JAMES R. BATTENFIELD, A.B., Geography; $\Sigma \Delta E$, Arnold Air Society. — **JOHN E. BAYUS**, A.B., Art. — **JAMES H. BELL**, A.B., Zoology; $\Delta X \Lambda$, I.F.C. — **DONALD W. BELLAIRS**, A.B., Mathematics.



LAWRENCE F. BENDER, A.B., Art. — **BETTY R. BENNETT**, A.B., Physical Ed.; W.R.A., Physical Ed. Club. — **GEORGE A. BENSON**, B.S., Banking and Finance; Tau Sigma, S.A.M. — **DONNA L. BENTZIEN**, A.B., Elementary Ed.; Delta Phi Upsilon, Wesley Club.



WILLIAM B. BERNARD, A.B., Music; Phi Mu Alpha, Marching Band, Concert Band, Orchestra, Brass Choir. — **HAZEL L. BERZAMAN**, A.B., Business Ed.; Pi Phi Epsilon, Business Ed. Club, Accounting Society, Pi Omega Pi. — **DAVID G. BEVERAGE**, A.B., Mathematics; Frosh Basketball. — **WILLIAM S. BILLBURG**, A.B., General.



JACK A. BINNS, JR., B.S., Accounting; ΣX , Del Sudoeste, Jr., Sr. Class Rep. — **JAMES W. BLOCKER**, A.B., Social Science, $K \Sigma$, Baseball. — **RICHARD W. BLUME**, B.S., Business Mgmt.; $K \Sigma$. — **WILLIAM R. BORAM**, B.S., Chemistry; I.I.K.A.

V. Bainbridge
M. Barlow
B. Barry
J. Battenfield
L. Bender
W. Bernard
J. Binns



J. Baker	R. Baker	P. Barkley
A. Barnes	S. Barnes	C. Barnthouse
H. Barthold	D. Barton	A. Bates
J. Bayus	J. Bell	D. Bellairs
B. Bennett	G. Benson	D. Bentzien
H. Berzaman	D. Beverage	W. Billburg
J. Blocker	R. Blume	W. Boram



D. Borthwick
R. Boyle
D. Brock
T. Bucknell
S. Butters
W. Campbell
G. Carpenter

R. Bouley
J. Bracklow
W. Brown
D. Buechler
R. Callard
R. Cancelosi
W. Carroll

B. Boumans
H. Braghetta
I. Bruen
D. Buell
V. Calvert
D. Carlson
C. Casper

DONALD T. BORTHWICK, A.B., Art; $\Phi\Gamma\Delta$. — **RICHARD F. BOULEY**, A.B., Physics; $\Pi\kappa\alpha$, Phi Eta Sigma, Sigma Pi Sigma. — **BEN F. BOUMANS**, B.S., Elec. Engineering. — **JOSEPH A. BOUSARD**, A.B., Radio-TV; Aztec Theatre Guild, Radio and TV Guild.

RICHARD P. BOYLE, A.B., Political Science; $\Sigma\Delta\epsilon$, Phi Eta Sigma. — **JAMES E. BRACKLOW**, A.B., Pre-Law; $\kappa\Sigma$. — **HENRY D. BRAGHETTA**, A.B., History; $\Theta\chi$. — **EVERETT J. BREKKE**, B.S., Business Mgmt.

DAVID H. BROCK, A.B., Physical Ed. — **WILLIAM T. BROWN**, A.B., Physics; TKE, Sigma Pi Sigma, Oceotl. — **ISOBEL M. BRUEN**, A.B., Elementary Ed.; $\Delta\Gamma\Delta$, C.S.T.A., Assoc. of Childhood Ed., Delta Phi Upsilon. — **DORIS H. BRYANT**, A.B., English.

THOMAS E. BUCKNELL, A.B., Zoology; $\Delta\Sigma\Phi$, Wrestling. — **DONALD L. BUECHLER**, A.B., Physical Ed.; $\Sigma\chi$, Physical Ed. Club. — **DAVID L. BUELL**, B.S., Marketing; $\Pi\kappa\alpha$, Marketing Assoc. — **RICHARD W. BURTON**, B.S., Business Ed.; Pi Omega Pi.

STEPHEN L. BUTTERS, A.B., English. — **RAYMOND J. CALLARD**, B.S., Marketing. — **VERNICE S. CALVERT**, A.B., English; TKE. — **ROBERT M. CAMERON**, B.S., Physics; $\kappa\Sigma$, Arnold Air Society.

WILLIAM C. CAMPBELL, A.B., Speech Arts; Skull and Dagger. — **ROBERT CANCELOSI**, A.B., Music; $\Sigma\Phi\epsilon$. — **DELMAR G. CARLSON**, B.S., Industrial Mgmt.; $\kappa\Sigma$. — **PATRICIA ANN CARLSON**, A.B., Social Science.

GENE G. CARPENTER, B.S., Marketing; $\Sigma\chi$, Tau Sigma, Marketing Assoc., Arnold Air Society. — **WILLIAM D. CARROLL**, B.S., Business Mgmt.; Newman Club. — **CAROL I. CASPER**, A.B., Music; Sigma Alpha Iota. — **RICHARD A. CASWELL**, B.S., Mech. Engineering; S.A.E., Engineers Assoc., Aztec Engineer.



J. Bousard
E. Brekke
D. Bryant
R. Burton
R. Cameron
P. Carlson
R. Caswell



ANNA JEAN CHANEY, A.B., Life Science; $\Lambda\Phi$. — **JAMES E. CHAPMAN**, A.B., Industrial Arts; $\Delta\Sigma\Phi$, Industrial Arts Club. — **ANTHONY J. CHAVEZ**, B.S., Physics; I.R.E. — **CHARLES CHAVEZ**, B.S., Accounting; Tau Sigma, Accounting Society, Circle K Club.

SOCORRO E. CHAVEZ, B.S., Secretarial Mgmt.; Newman Club. — **SHERMAN K. CHEU**, B.S., Engineering; S.A.E. — **MICHAEL D. CHILCOTE**, B.S., Engineering; I.A.S. — **RICHARD C. CHUMBLEY**, A.B., Geology; Delvers.

BARBARA P. CLARK, A.B., Education, $\Lambda X\Omega$, Delta Phi Upsilon. — **DARRELL D. CLARK**, B.S., Business Mgmt.; $\Sigma\Delta E$. — **DONALD R. CLARK**, B.S., Marketing; $\Sigma\Delta E$, Cheerleader, Rally Chairman, Oceotl, Xolotl, — **JAMES D. CLARK**, A.B., Industrial Arts; TKE, Industrial Arts Club, Epsilon Pi Tau.

JUDITH CLAUSEN, A.B., Elementary Ed.; ΣK , Delta Phi Upsilon, C.S.T.A., Kappa Delta Pi. — **KAREN CLAUSEN**, A.B., Elementary Ed.; Delta Phi Upsilon, C.S.T.A. — **THOMAS E. CLAYTON**, A.B., Social Science. — **ELSIMAE F. CLEETON**, A.B., Music; Sigma Alpha Iota, Christan Fellowship, Concert Choir, Symphony Orchestra.

HAROLD W. CLEETON, B.S., Business Mgmt.; Inter-Varsity Christian Fellowship. — **JAMES G. CLELAND**, A.B., Music; Band, Concert Choir, Men's Glee Club. — **HELEN M. CLIFTON**, A.B., Elementary Ed. — **ALAN M. CLOSE**, A.B., Music; $\Delta\Sigma\Phi$, Phi Mu Alpha, Band, A.M.S. Treas.

JANEY S. CLOSE, A.B., Elementary Ed.; C.S.T.A. — **MILTON C. CLOW**, B.S., Accounting; $K\Sigma$, Accounting Society. — **RHODA L. COHEN**, A.B., Elementary Ed.; C.S.T.A., Hillel. — **JOSEPH J. COIT JR.**, A.B., Zoology; Newman Club.

A. Chaney
S. Chavez
B. Clark
J. Clausen
H. Cleeton
J. Close



J. Chapman
S. Cheu
D. Clark
K. Clausen
J. Cleland
M. Clow

A. Chavez
M. Chilcote
D. Clark
T. Clayton
H. Clifton
R. Cohen

C. Chavez
R. Chumbley
J. Clark
E. Cleeton
A. Close
J. Coit





R. Colby	F. Cole	J. Colove
M. Congdon	W. Copeland	L. Corsaletti
A. Cowhick	D. Cox	C. Craig
B. Crawford	T. Crawford	D. Creigh
J. Culbertson	D. Cummings	D. Cunningham
L. Dahms	J. Daly	M. Darnell

RICHARD A. COLBY, A.B., Life Science. — **FRANKLIN B. COLE**, A.B., Life Science. — **JANICE E. COLOVE**, A.B., Elementary Ed.; Alpha Lambda Delta, C.S.T.A., A.C.F. — **GORDON L. CONDON**, A.B., Industrial Arts; Epsilon Pi Tau, Industrial Arts Club, C.S.T.A.

MIRIAM CONGDON, A.B., Elementary Ed. — **WILLIAM J. COPELAND**, A.B., Industrial Arts; Industrial Arts Club, C.S.T.A. — **LOUIS T. CORSALETTI**, A.B., Journalism; Aztec, Sigma Delta Chi. — **JOHN A. COURTRIGHT**, B.S., Physics.

ANNE COWHICK, A.B., Elementary Ed.; $\Delta\Gamma\Delta$, Kappa Delta Pi, Assoc. for Childhood Ed. — **DOROTHY H. COX**, A.B., General; ΔZ , Phi Mu Epsilon, Phi Sigma Zeta, Xolotl, Los Buscadores. — **CLIVE E. CRAIG**, B.S., Civil Engineering; $\Delta T\Omega$, A.S.C.E., Wrestling. — **LA DELLE H. CRANE**, B.S., Health Ed.

BARBARA A. CRAWFORD, B.S., Office Mgmt.; ΣK , Pi Phi Epsilon, Wesley Foundation, College Y. — **THOMAS D. CRAWFORD**, A.B., Art; C.S.T.A., Philosophy Club. — **DAVID E. CREIGH**, A.B., Political Science, $\Phi\Gamma\Delta$. — **FERNANDO CUEVAS**, A.B., Life Science.

JOHN C. CULBERTSON, A.B., Geology; $K\Sigma$, Delvers. — **DALE C. CUMMINGS**, A.B., Industrial Arts; Industrial Arts Club, C.S.T.A., Wrestling, Aztec Christian Fellowship. **DOROTHY M. CUNNINGHAM**, A.B., Social Science; Alpha Kappa Alpha. — **WILLIAM T. CURTISS**, A.B., English.

LAWRENCE D. DAHMS, B.S., Civil Engineering; $\Sigma\Delta E$, A.S.C.E. — **JOSEPH A. DALY**, B.S., Engineering; $\Sigma\Phi E$, A.S.C.E. — **MITTIE J. DARNELL**, B.S., Bacteriology; ΔZ , Aesculapian, A.W.S., Panhellenic, Scripps Board, Homecoming Queen. — **VIOLA L. DASKALAKIS**, A.B., Elementary Ed.



G. Condon
J. Courtright
L. Crane
F. Cuevas
W. Curtiss
V. Daskalakis





MARION H. DAVANON, A.B., English; Cetza. — **JERRY S. DAVEE**, B.S., Business Mgmt.; ΣX , J.V. Basketball, Varsity Golf. — **JOHN C. DAVENPORT**, B.S., Business Mgmt.; $\Delta \Sigma \Phi$, Arnold Air Society. — **LAURENCE L. DAVIS**, B.S., Physics; $\Sigma A E$, I.R.E.

PERRY T. DAVIS, B.S., Accounting; Tau Sigma. — **DOUGLAS R. DEASON**, A.B., Social Science. — **QUENTIN T. DECKER**, A.B., Business Ed.; Pi Omega Pi, Business Ed. Club. — **BEVERLEE M. DEEM**, A.B., Elementary Ed; IIB Φ , Alpha Lambda Delta, Cetza, Angel's Flight, Kappa Delta Pi, Assoc. of Childhood Ed.

WALTER M. DELGRANDE, A.B., Political Science. — **WALTER M. DILL**, A.B., Clinical Psychology; $\Phi \Sigma K$, Oeotl, Psi Chi, Varsity Baseball, Varsity Football, Who's Who, Married Students Assoc., Square and Compass Club, Los Buzos, L.A.C., Social Comm., Veterans Housing Comm., Finance Comm., College Y. — **DAVID L. DODGE**, A.B., Social Science; Blue Key, Phi Eta Sigma, Alpha Kappa Delta, Who's Who, A.M.S. Council, College Y, Married Students Assoc., Y Advisory Board. — **DAVID G. DODGIN**, A.B., Social Science; Inter-Faith Board, Baptist Student Union, Inter-Protestant Council.

HAROLD L. DOERR, A.B., Industrial Arts; Wesley Foundation, Ind. Arts Club. — **MARY A. DONALDSON**, A.B., Political Science; Cetza, Concert Choir, Inter-Faith Council, Inter-Protestant Council. — **JOHN D. DORMANN**, A.B., Social Science; CAHPER. — **RALPH J. DOTINGA**, A.B., Elementary Ed.

MARY JO DOUGHERTY, A.B., Elementary Ed.; IIB Φ , Cetza, Xolotl, C.S.T.A., A.C.E., Newman Club, Blue Book Ball Chairman. — **HERBERT S. DOUGLASS**, B.S., Industrial Mgmt.; Aztec Engineer, S.A.E. — **EMILIE C. DUGGAN**, A.B., Home Economics; C.S.T.A., Pi Theta, Home Econ. Club. — **NORRIS R. DYER**, B.S., Radio and TV; Radio-TV Guild, Phi Eta Sigma, College Y, Arnold Air Society.

ANN M. EARLYWINE, A.B., Elementary Ed.; Delta Phi Upsilon. — **HAROLD J. ECKLES**, B.S., Marketing; ΣX , Marketing Assoc. — **AARON D. D. EDMONDSON**, A.B., Personnel Mgmt.; $\Delta T \Omega$. — **JONATHAN E. EDWARDS**, A.B., Physical Ed.; Alpha Phi Omega.

MARY A. E'GOLF, A.B., General; $\Gamma \Phi B$. — **EARL P. EIDE**, A.B., Economics; Pre-Legal Society. — **BARBARA J. ELLIOTT**, A.B., Elementary Ed.; $X \Omega$, A.W.S. Pres., A.S. Council, Com. of Elections, Cetza, C.S.T.A. — **ROBERT G. ELLIOTT**, A.B., Social Science; C.S.T.A., Alpha Kappa Delta, Kappa Delta Pi.

M. Davanon
P. Davis
W. Delgrande
H. Doerr
M. Dougherty
A. Earlywine
M. E'Golf



J. Davee
D. Deason
W. Dill
M. Donaldson
H. Douglass
H. Eckles
E. Eide

J. Davenport
Q. Decker
D. Dodge
J. Dormann
E. Duggan
A. Edmondson
B. Elliott

L. Davis
B. Deem
D. Dodgin
R. Dotinga
N. Dyer
J. Edwards
R. Elliott

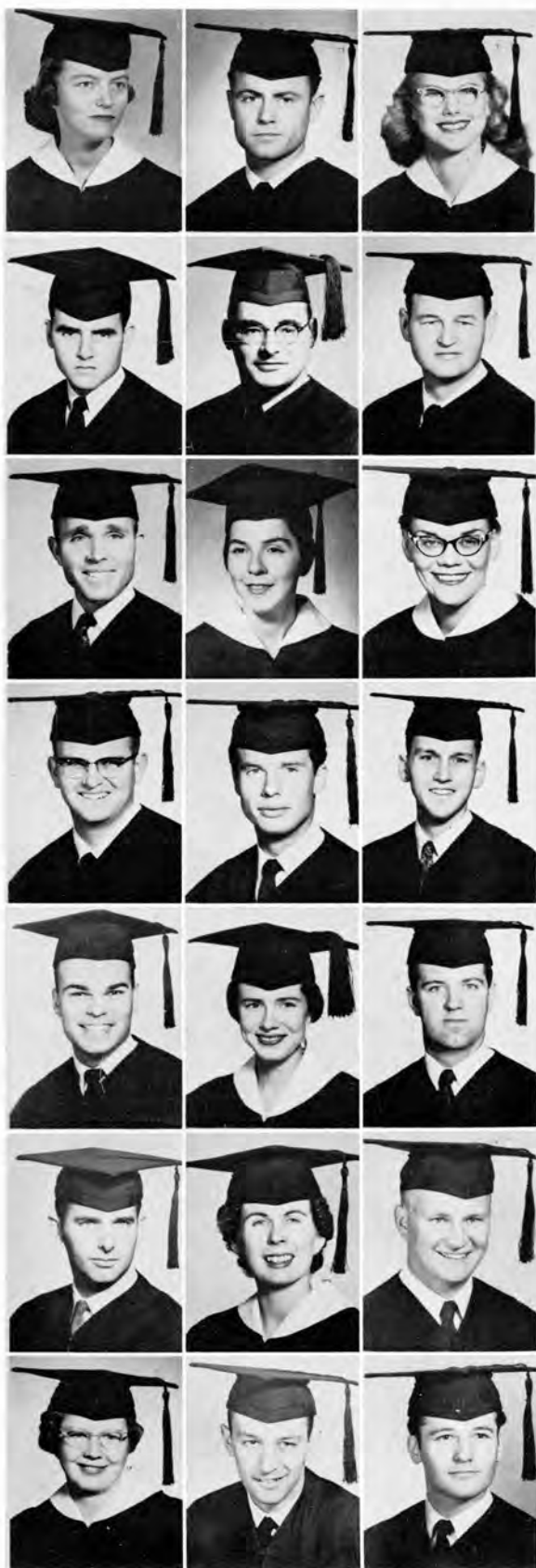

M. Epler
H. Farrington
W. Ferrell
G. Fisher
J. Flinn
T. Foreman
G. Fredricks

A. Evans
R. Feiler
A. Ferris
C. Fleenor
A. Fluck
M. Foster
D. Fruciano

C. Evans
J. Ferguson
P. Finley
W. Fleming
E. Folse
E. Fowler
A. Fudge

MARTHA J. EPLER, A.B., Elementary Ed.; $\chi\Omega$. — ALVIE K. EVANS, B.S., Business Mgmt.; Tau Sigma. — CAROL A. EVANS, A.B., Elementary Ed. — DAVID N. EVANS, A.B., Elementary Ed.; $\Sigma\Delta E$, Frosh Basketball.

HERMAN E. FARRINGTON, A.B., Psychology. — RONALD E. FEILER, A.B., Music; ZBT, Oceotl, Xolotl, Band, Pep Band, I.F.C., Hillel. — JOHN R. FERGUSON, A.B., Industrial Arts; C.T.A., Industrial Arts Club. — THOMAS F. FERRAN, B.S., Business Mgmt.; Tau Sigma.

WARREN FERRELL, A.B., Art. — ALICE H. FERRIS, A.B., History; Channing Club. — PAMELA FINLEY, A.B., Education; $\Delta\chi\Omega$. — CATHERINE G. FISHER, A.B., Elementary Ed.; Sigma Alpha Iota.

GERALD W. FISHER, B.S., Insurance; IIKA, A.M.S. Pres. — CHARLES E. FLEENOR, A.B., Industrial Arts; A.F.S.C.A.; Industrial Arts Club. — WILLIAM G. FLEMING, A.B., Political Science; International Relations Club. — ELSIE M. FLETCHER, A.B., Elementary Ed.

JAMES A. FLINN, A.B., Public Admin. — ARLENE E. FLUCK, A.B., Elementary Ed.; C.S.T.A., Kappa Delta Pi. — EDWARD J. FOLSE, B.S., Industrial Mgmt.; $\Theta\chi$, S.A.E., S.A.M. — WILLIAM W. FOLTZ, A.B., Industrial Arts; Industrial Arts Club.

THOMAS E. FOREMAN, A.B., Industrial Arts; $\Delta\Sigma\Phi$. — MARLENE B. FOSTER, A.B., Music; Sigma Alpha Iota. — EUGENE M. FOWLER, A.B., Elementary Ed.; Phi Delta Kappa, C.S.T.A., CAHPER. — MARLENE D. FRANCK, A.B., Elementary Ed.; $\Lambda\Xi\Delta$, A.W.S. Board, Panhellenic, Alpha Lambda Delta, Delta Phi Upsilon, Kappa Delta Pi, C.S.T.A., Cap and Gown.

GLADYS L. FREDRICKS, A.B., Sociology. — DONALD FRUCIANO, B.S., Business Mgmt. — ALLEN J. FUDGE, B.S., Zoology. — MILDRED Y. FUJIMOTO, A.B., Speech Arts.



D. Evans
T. Ferran
C. Fisher
E. Fletcher
W. Foltz
M. Franck
M. Fujimoto



ALICE M. GALVAN, B.S., Nursing; $\Delta\chi\Omega$, S.D.S.C. Nurses' Org., Calif. Nurses' Org. — **JOSEPH A. GARCIA**, B.S., Insurance. — **RICHARD G. GARDNER**, A.B., Chemistry; A.C.S., Aesculapians. — **RICHARD K. GARREN**, A.B., English; Arnold Air Society.



ROBERT H. GARRETT, B.S., Accounting. — **NORMAN E. GASKINS**, A.B., Art; TKE, Blue Key, Oceotl, Who's Who, A.S. Vice-Pres., A.S., Social Comm., Alpha Phi Omega, S.D.S.C., Golf Team. — **MARTIN R. GEHRING**, A.B., Physical Ed.; C.S.T.A., Physical Ed. Award. — **MARY A. GEYER**, B.S., Bacteriology; ΔZ , Phi Mu Epsilon, Cetza.



NICHOLAS T. GIANULIS, A.B., Social Science; $\Sigma\Delta E$, C.S.T.A., CAHPER. — **FRANCES Y. GIBSON**, A.B., Elementary Ed.; $\Delta\Gamma\Delta$, Angel's Flight, Alpha Lambda Delta, Kappa Delta Pi, Delta Phi Upsilon. — **GRETCHEN GILBERT**, A.B., Elementary Ed. — **RUBY E. GILLESPIE**, A.B., Education; Delta Phi Upsilon.



WILLIAM J. GILLESPIE, A.B., Physical Ed.; Varsity Basketball, CAHPER, C.S.T.A., P.E. Majors Club. — **ROBERT M. GILLET, JR.**, B.S., Life Science; $\Delta\Gamma\Omega$. — **WARREN K. GOETZE**, B.S., Industrial Mgmt.; $\Sigma\Delta E$, S.A.M. — **MARGARET A. GOINGS**, A.B., Elementary Ed.



HOPE F. GOMBOLD, B.S., Business Ed.; Pi Omega Pi. — **VALERIE S. GOODBODY**, A.B., Elementary Ed., Delta Phi Upsilon, C.S.T.A. — **GAY GOODMAN**, A.B., Sociology. — **BONNIE LEE GOULD**, A.B., Speech Arts; Theatre Guild.



MARY L. GRADY, A.B., Elementary Ed.; C.S.T.A., Delta Phi Upsilon, Dean's Honor List. — **PATRICIA S. GRAHAM-ROGERS**, A.B., Art; ΔZ , Art Guild, Treble Clef, Concert Choir, Del Sudoeste, A.W.S.. — **RICHARD C. GRAHAM**, B.S., Health Ed.; TKE, CAHPER, Tennis, Lecture and Assemblies Com. — **KENNETH O. GRAY**, A.B., Geology; Tecton's Geologic Society.

A. Galvan
R. Garrett
N. Gianulis
W. Gillespie
H. Gombold
M. Grady



J. Garcia
N. Gaskins
F. Gibson
R. Gillett
V. Goodbody
P. Graham-Rogers

R. Gardner
M. Gehring
G. Gilbert
W. Goetze
G. Goodman
R. Graham

R. Garren
M. Geyer
R. Gillespie
M. Goings
B. Gould
K. Gray





A. Greek
E. Groch
J. Guest
N. Hale
P. Hanna
D. Hardy

J. Griffith
H. Gross
G. Gugliotta
C. Hall
R. Hanna
L. Hardy

J. Grimes
M. Grundler
S. Hagins
D. Hamblen
C. Hannon
B. Hardman

ARTHUR T. GREEK, B.S., Business Mgmt.; $\Sigma\Delta E$, Tau Sigma. — **JERRY J. GRIFFITH**, A.B., Social Science; $\Delta\chi\Delta$. — **JOHN E. GRIMES**, B.S., Business Mgmt.; $\tau\kappa E$, Who's Who 1956-57, Blue Key, Lower Div. Rep., Oceotl, Xolotl, I.F.C., Wesley Club. — **RICHARD L. GROB**, B.S., Engineering; ΣX , A.S.C.E., Engineers Association.

EMILY ANN GROCH, A.B., Art; ΣK , Art Guild, L.S.A., C.S.T.A. — **HERBERT M. GROSS**, A.B., Business Ed.; Hillel, Interfaith Council, Pi Omega Pi. — **MICHAEL R. GRUNDLER**, B.S., Engineering; S.A.E., Engineers Assoc. — **LEONEL GUERRERO**, B.S., Accounting; Accounting Society.

JACK W. GUEST, A.B., General; $\Phi\Sigma K$, AFSCA, Married Students. — **GUY S. GUGLIOTTA**, B.S., Engineering; $\Sigma\Delta E$. — **SHIRLEY J. HAGINS**, B.S., Secretarial Mgmt.; Pi Phi Epsilon, Tri-S, Blue Book Ball Comm. — **LEONARD HAGY**, A.B., Art.

NEVA M. HALE, A.B., Art; Kappa Delta Pi, Pi Theta, C.S.T.A. — **CONNIE J. HALL**, A.B., Secondary Ed.; $\Delta\Gamma\Delta$, Panhellenic Council. — **DAVID C. HAMBLÉN**, A.B., Art; C.S.T.A., Lambda Delta Sigma. — **JOHN K. HANKEN**, B.S., Industrial Mgmt.; $\Sigma\Delta E$, S.A.M., Aztec Dojo.

PHYLLIS Y. HANNA, A.B., Elementary Ed.; ΣK . — **ROBERT K. HANNA**, A.B., Psychology; ΣX . — **CHARLA HANNON**, A.B., Elementary Ed.; $K\Delta$. — **JAMES C. HANSEN**, B.S., Business Mgmt.; S.A.M., Tau Sigma.

DANIEL E. HARDY, A.B., Speech Arts; $K\Sigma$. — **LUTHER H. HARDY**, B.S., Engineering. — **BARBARA J. HARDMAN**, A.B., Elementary Ed.; A.C.E., C.S.T.A., M.E.N.C., Ski Club. — **ROBERT L. HARKEY**, B.S., Business Mgmt.



R. Grob
L. Guerrero
L. Hagy
J. Hanken
J. Hansen
R. Harkey





FRANKLIN E. HARNEY, A.B., Public Admin.; Tau Sigma, Phi Alpha Theta. — **RONALD R. HARRINGTON**, B.S., Physics; ΣX, Sigma Pi Sigma, Arnold Air Society. — **JERRY HARRIS**, B.S., Business Mgmt.; ΣX, Tau Sigma. — **HARRY W. HARRISON**, A.B., Physical Ed.; ΣX.



SANDRA HARRISON, A.B., Elementary Ed.; ΔXΩ, Delta Phi Upsilon, Cetza, A.W.S., C.S.T.A. — **KENNETH HARTLEY**, B.S., Business Mgmt. — **STUART H. HARVEY**, B.S., Engineering; ΣX, A.S.C.E. — **CARLA HASTINGS**, A.B., Social Service; Wesley Foundation, Alpha Kappa Delta.



SUE ANN HAVERKAMP, A.B., Elementary Ed.; ΔΞΔ, A.W.S., M.E.N.C., C.S.T.A. — **DAVID R. HAYNES**, A.B., Industrial Arts; C.S.T.A., Industrial Arts Club. — **MICHAEL HEE**, A.B., Life Science. — **SALLIE HEGE**, A.B., Elementary Ed.; XΩ.



JOHN H. HEINE, A.B., Art; IIKA. — **RICHARD A. HENDRY**, B.S., Marketing. — **ARLEEN HENSCHEL**, A.B., Elementary Ed.; ΓΦΒ. — **ALAN P. HERITAGE**, B.S., Business Mgmt.



DOROTHY MAE HESS, A.B., Elementary Ed.; A.C.E., C.S.T.A., Cetza. — **ROBERT W. HETZLER**, B.S., Zoology; ΣAE. — **JUNE I. HICKS**, A.B., Elementary Ed.; Delta Phi Upsilon, C.S.T.A. — **GEORGE W. HILL**, A.B., Industrial Arts; KΣ.



JENNE L. HILL, A.B., Home Economics; Home Economics Club, Aztec Christian Fellowship. — **GEORGE P. HIMEL**, A.B., Sociology; TKE. — **RUSSELL F. HIMMER**, B.S., Business Mgmt.; ΔΣΦ, Track. — **GENE HINDS**, B.S., Business Mgmt.; ΣII, Roger Williams Club, Circle K.



JAMES E. HINES, B.S., Business Mgmt.; IIKA. — **WILLIAM L. HOESE**, A.B., Sociology; ΣX, Arnold Air Society, Xolotl. — **JOHN J. HOEY**, A.B., Elementary Ed.; Veterans' Housing Board, Publications Board. — **M. JOANNE HOLLAND**, A.B., General.

F. Harney
S. Harrison
S. Haverkamp
J. Heine
D. Hess
J. Hill
J. Hines



R. Harrington
K. Hartley
D. Haynes
R. Hendry
R. Hetzler
G. Himel
W. Hoese

J. Harris
S. Harvey
M. Hee
A. Henschel
J. Hicks
R. Himmer
J. Hoey

H. Harrison
C. Hastings
S. Hege
A. Heritage
G. Hill
G. Hinds
M. Holland



B. Holloway	L. Holloway	S. Holmgren
H. Horiye	S. Howell	R. Hoyt
E. Hughes	C. Hunter	P. Huntoon
J. Hutchinson	M. Iffrig	J. Ingram
M. Iwersen	G. Jackson	S. Jackson
T. Janette	G. Jarvis	E. Jensen
J. Johnson	S. Johnson	J. Johnston

BOBBY D. HOLLOWAY, A.B., Elementary Ed.; C.S.T.A. — **LOUISE HOLLOWAY**, A.B., Elementary Ed.; C.S.T.A., Dean's List. — **SANDRA HOLMGREN**, A.B., Art. — **TERRY R. HOLTS**, A.B., General Science; C.S.T.A.

HANDY HORIYE, B.S., Physics. — **SHIRLEY L. HOWELL**, A.B., English. **ROBERT HOYT**, B.S., Business Mgmt.; S.A.M. — **OSCAR L. HUBER**, A.B., Geology; Delvers.

EVERETT W. HUGHES, A.B., Physical Ed.; Varsity Football, CAHPER, C.S.T.A. — **CYNTHIA C. HUNTER**, A.B., English; $\Delta\Phi$, Cetza, A.W.S. Vice-Pres., Cap and Gown. — **PAULINE M. HUNTOON**, A.B., Elementary Ed., C.S.T.A., Assoc. of Childhood Ed. — **JERRY G. HUNTSMAN**, A.B., Industrial Arts; ΣX , C.S.T.A., Industrial Arts Club.

JOHN S. HUTCHINSON, A.B., Elementary Ed.; Phi Delta Kappa, C.S.T.A. — **MARY R. E. IFFRIG**, A.B., English; Newman Club, Miss Aztec Engineer. — **JUDY A. INGRAM**, B.S., Personnel Mgmt.; $X\Omega$. — **GILBERT INZUNZA**, A.B., Personnel Mgmt.; $\Delta X\Lambda$.

MARJORIE A. IWERSEN, A.B., Music; Sigma Alpha Iota, Alpha Lambda Delta, Treble Clef, Madrigal, Piano Ensemble, Verse Choir, Honors Program, Cap and Gown. — **GEORGIA L. JACKSON**, A.B., Elementary Ed.; ΔZ , C.S.T.A. — **SHARON R. JACKSON**, A.B., Art; $K\Lambda\theta$, Alpha Mu Gamma, Art Guild, Cap and Gown. — **ROBERT C. JAHN**, B.S., Physics; Sigma Pi Sigma.

TED E. JANETTE, A.B., Elementary Ed. — **GAIL JARVIS**, A.B., Elementary Ed.; $X\Omega$, Delta Phi Upsilon, Assoc. of Childhood Ed.; C.S.T.A. — **EINAR C. JENSEN**, B.S., Accounting; ΣAE , Oceofl, Del Sudoeste. — **ELAINE D. JOHNSON**, A.B., Elementary Ed.; $K\Delta$ Modern Dance Club, Assoc. of Childhood Ed., C.S.T.A.

JO ANN JOHNSON, B.S., Nursing. — **SHARLYN L. JOHNSON**, B.S., Secretarial Mgmt.; $\Delta X\Omega$, Tri-S. — **JOAN M. JOHNSTON**, A.B., Physical Ed.; Physical Ed. Club, W.R.A., Women's Assembly Comm. — **MARY-GWEN JONES**, A.B., Elementary Ed.; Cosmos Club, C.S.T.A.



T. Holts
O. Huber
J. Huntsman
G. Inzunza
R. Jahn
E. Johnson
M. Jones



ROBERT L. JONES, A.B., Industrial Arts; Industrial Arts Club, C.S.T.A. — **THOMAS T. JONES**, A.B., Journalism; Sigma Delta Chi, Lambda Delta Sigma, Aztec. — **JOAN H. JUELSON**, A.B., Business Ed.; ΣΚ, Pi Omega Pi, Pi Phi Epsilon, C.S.T.A. — **JOHN P. KABEL**, A.B., Elementary Ed.



CHARLES KAHAN, A.B., Social Science; Football. — **PHILIP I. KAPLAN**, A.B., Art; TKE, Oceotl, Xolotl, A.S. Council, Del Sudoeste, A.M.S. Board, I.F.C. — **DONNA S. KARAFFA**, A.B., Business Ed.; Pi Omega Pi, C.S.T.A., C.B.E.A. — **WILLIAM R. KARMAZIN**, B.S., Physics; IKA, Track, I.R.E.



KIRK KAVANAGH, B.S., Indus. Engineering; S.A.M. — **THOMAS KAVANAGH**, B.S., Accounting; S.A.M., Newman Club. — **CHARLES E. KEEFER**, A.B., Personnel Mgmt.; Tau Sigma, S.A.M. — **JACK KELL**, A.B., Industrial Arts; Industrial Arts Club, C.S.T.A., Epsilon Pi Tau.



LELAND E. KELLERHOUSE JR., A.B., Pre-Medical. — **DORIAN L. KEMPTON**, B.S., Secretarial Mgmt.; Pi Phi Epsilon, Tri-S. — **DAVID KENIN**, B.S., Business Mgmt.; KΣ. — **MARVIN KENIN**, A.B., Personnel Mgmt.; Tau Sigma, S.A.M., Marketing Club.



EARL F. KEYES, B.S., Banking and Finance; Tau Sigma. — **SANDRA D. KEYES**, A.B., Journalism, ΔΤΔ, Alpha Phi Gamma, Aztec Editor. — **JOHN A. KING**, A.B., Journalism; Sigma Delta Xi. — **LOUISE S. KING**, A.B., General.



BRYAN L. KINION, B.S., Marketing; ΦΣΚ, Tau Sigma, Marketing Assoc. — **LESTER J. KINKEL**, B.S., Physics. — **RUSSELL T. KIRK**, B.S., Accounting; ΣΔΕ, Phi Eta Sigma, Accounting Society. — **NANCY E. KIRKHUFF**, A.B., Psychology; ΔΧΩ, Cetza, Xolotl, Cap and Gown, Com. of Finance, Psi Chi, L.A.C., Who's Who.

R. Jones
C. Kahan
K. Kavanagh
L. Kellerhouse
E. Keyes
B. Kinion



T. Jones	J. Juelson	J. Kabel
P. Kaplan	D. Karaffa	W. Karmazin
T. Kavanagh	C. Keefer	J. Kell
D. Kempton	D. Kenin	M. Kenin
S. Keyes	J. King	L. King
L. Kinkel	R. Kirk	N. Kirkhuff





W. Kirkwood
E. Knizek
R. Kuntze
M. Lane
B. Larson
R. Lemaster

W. Kluck
W. Kolberg
R. Lachapelle
J. Lanham
G. Laudermilk
V. Lemke

D. Knight
E. Kraus
D. Lachel
D. Lanzo
J. Leavy
F. Leveck

WARREN D. KIRKWOOD, A.B., Social Science. — **WILLIAM G. KLUCK**, B.S., Marketing; $\Sigma\Delta E$, Sabres, Musical Comedy Guild, A.F.S.C.A., Marketing Club. — **DAVID J. KNIGHT**, A.B., General; Christian Science Org. — **JACK KNIGHT**, A.B., Personnel Mgmt.; ΘX .

ELVEY KNIZEK, B.S., Industrial Mgmt.; $K\Sigma$, Tau Sigma, S.A.M., Homecoming Comm. — **WALLACE C. KOLBERG**, B.S., Mech. Engineering; S.A.E., Engineering Assoc. — **EDWARD J. KRAUS**, B.S., Elec. Engineering; Lutheran Students Assoc., Inter-Protestant Council, Inter-Faith Council — **MARGARET A. KROGSTAD**, A.B., Elementary Ed.; $X\Omega$.

ROBERT F. KUNTZE, B.S., Business Mgmt.; S.A.M. — **RONALD E. LACHAPELLE**, A.B., Industrial Arts; Industrial Arts Club. — **DARREL K. LACHEL**, B.S., Elec. Engineering; ΣII . — **KENNETH A. LANCE**, B.S., Nursing; Sigma Nu Sigma.

MORGAN J. LANE, A.B., Speech Arts; Theatre Guild. — **JAMES A. LANHAM**, A.B., Physical Ed.; CAHPER, C.S.T.A. — **DAWN J. LANZO**, A.B., Elementary Ed.; Delta Phi Upsilon. — **HUGH L. LARSEN**, B.S., Physics, I.R.E.

BARBARA P. LARSON, A.B., English — **GERALD L. LAUDERMILK**, A.B., Music; $\Sigma\Phi E$, I.F.C., Ocoatl, Band. — **JAMES F. LEAVY**, A.B., Physics; Sigma Pi Sigma, Phi Eta Sigma. — **ROBERT E. LEE**, A.B., Art; I.I.K.A.

ROY B. LEMASTER, B.S., Mech. Engineering, ΘX , S.A.E. — **VALERIE R. LEMKE**, A.B., English; $KA\Theta$, Aztec. — **FRANK W. LEVECK JR.**, B.S., Engineering; A.S.C.E., I.A.S., Ski Club. — **DAVID D. LEVENS**, B.S., Accounting; Accounting Society, S.A.M., Tau Sigma.



J. Knight
M. Krogstad
K. Lance
H. Larsen
R. Lee
D. Levens





ANN E. LEVENSEN, A.B., Spanish; Club Azteca, Alpha Mu Gamma, Pi Lambda Theta. — **ALVIN J. LEWIS**, A.B., Social Science; Football. — **CARROLL A. LIDBACK**, A.B., Mathematics; Sigma Pi Sigma, Phi Mu Alpha. — **ELAINE A. LINDRUS**, A.B., Elementary Ed., KΑΘ, Senior Class Sec., Sailing Team, Assoc. of Childhood Ed., Delta Phi Upsilon.

MARTHA D. LINN, A.B., Education; Baptist Student Union, Inter-faith Council, Assoc. for Childhood Ed. — **CAROLE L. LINTHICUM**, A.B., Elementary Ed.; KΑΘ, Delta Phi Upsilon, Angels' Flight. — **JOE D. LIVELY**, B.S., Physics; Sigma Pi Sigma, I.R.E. — **CARLTON S. LIVINGSTON**, A.B., Political Science.

RACHEL D. LONG, A.B., Sociology; College Y, Newman Club. — **ROLF F. LOTZ**, A.B., Life Science; C.S.T.A., Ski Club. — **HARRY D. LOUCKS**, B.S., Physics; Sigma Pi Sigma, I.R.E. — **VICTORIA LOWE**, A.B., Mathematics; C.S.T.A., Home Ec. Club.

MARJORIE LUCAS, A.B., Economics; Angels' Flight, Young Republicans. — **CAROL R. LUDI**, A.B., Social Science; Wesley Club. — **JOHN H. LUEKEN**, A.B., Speech Arts; Theater Guild, Skull and Dagger. — **JOSEPH D. LUNDAY**, A.B., Industrial Arts; Epsilon Pi Tau, Industrial Arts Club.

EDWARD LURANC, A.B., English; Y.M.C.A. Youth Group. — **LEO J. MAAT, JR.**, B.S., Industrial Mgmt.; S.A.M. — **BETTY ANN MACHADO**, A.B., Elementary Ed. — **THOMAS E. MACKLIN JR.**, A.B., Political Science; IΠKΑ.

RUTH S. MACNOFOKY, A.B., Art; Art Guild, C.T.A. — **TANYA A. MAGEE**, A.B., Sociology; IΠBΦ, Modern Dance Club, Xolotl, Young Republicans. — **DONOVAN C. MALEY**, A.B., Art; ΣΑΕ. — **GARY G. MALMBERG**, A.B., Personnel Mgmt.; Pre-legal Society.

HENRY R. MANN, A.B., Psychology; Wesley Foundation. — **ROGER F. MANN**, B.S., Engineering. — **RICHARD L. MANNING**, A.B., Psychology; ΣX, Phi Mu Alpha, A.S. Pres., Jr. Class Rep., Oceotl, Xolotl, Awards Day Chairman, Student Faculty Athletic Comm., Hungarian Student Comm. — **ARNOLD W. MANTYLA**, B.S., Chemistry.

A. Levensen
M. Linn
R. Long
M. Lucas
E. Luranc
R. Macnofoky
H. Mann



A. Lewis
C. Linthicum
R. Lotz
C. Ludi
L. Maat
T. Magee
R. Mann

C. Lidback
J. Lively
H. Loucks
J. Lueken
B. Machado
D. Maley
R. Manning

E. Lindrus
C. Livingston
V. Lowe
J. Lunday
T. Macklin
G. Malmberg
A. Mantyla



G. Marine
R. Martin
G. Mayers
R. Metcalfe
J. Monteith
L. Moritz
D. Muchmore

M. Marriott
H. Martinez
A. Means
S. Meyer
B. Moore
G. Morrell
M. Muirhead

G. Marsh
B. Mason
R. Merritt
K. Miller
R. Moore
R. Morris
A. Muniz

GAIL H. MARINE, B.S., Accounting; Σ II, Tau Sigma, Accounting Society. — **MARILYN MARRIOTT**, A.B., Elementary Ed.; C.S.T.A., Lambda Delta Sigma. — **GLADYS A. MARSH**, A.B., Elementary Ed. — **CARLYNNE W. MARTIN**, A.B., Elementary Ed.; IIB Φ , Kappa Delta Pi, Delta Phi Upsilon, C.S.T.A.

ROBERT J. MARTIN, B.S., Physics; Sigma Pi Sigma, I.R.E. — **HARRY W. MARTINEZ**, B.S., Physics; Sigma Pi Sigma, Engineering Assoc., Arnold Air Society. — **BLANCHE S. MASON**, B.S., Chemistry; A.C.S. — **WILLIAM C. MAUL**, A.B., English.

GERALD C. MAYERS, B.S., Business Mgmt. — **ANA L. MEANS**, A.B., English. — **RODNEY A. MERRITT**, A.B., General. — **ALEX J. MESSINA**, A.B., Zoology; Aesculapians.

RICHARD H. METCALFE, A.B., Industrial Arts Ed.; Sigma Tau Gamma, Industrial Arts Club, Epsilon Pi Tau, College Y. — **STEPHEN C. MEYER**, A.B., Physical Ed.; Σ II, CAHPER, C.S.T.A. — **KAYE M. MILLER**, A.B., Political Science; International Relations Club. — **RONALD E. MOEN**, B.S., Accounting; Tau Sigma, Accounting Society.

JOSEPH L. MONTEITH, B.S., Business Mgmt.; S.A.M. Tau Sigma. — **BEVERLY J. MOORE**, A.B., Elementary Ed.; K Λ Θ , Cetza, Assoc. for Childhood Ed., Panhellenic. — **ROBERT L. MOORE**, B.S., Mech. Engineering; S.A.E. — **DIANE M. MORGAN**, A.B., Sociology; AX Ω , Musical Comedy Guild, Modern Dance Club.

LOUIS E. MORITZ, B.S., Business Mgmt.; Tau Sigma. — **GLENN J. MORRELL**, B.S., Marketing; Aztec Housing Board, Marketing Assoc., Tau Sigma, Union-Trib. Scholarship. — **REX T. MORRIS**, A.B., Personnel Mgmt.; TKE. — **ROBERT L. MORRIS**, B.S., Business Mgmt.; AT Ω , Tau Sigma.

DALE R. MUCHMORE, A.B., Speech Arts; Theatre Guild, Skull and Dagger, Modern Dance Club. — **MICHAEL H. MUIRHEAD**, A.B., Physical Ed.; Track, Cross Country. — **ANGELA MUNIZ**, A.B., Secondary Ed.; Spanish Club, Home Economics Club, Alpha Gamma Sigma, Bell Scholarship. — **CARL MUNZIG**, A.B., Personnel Mgmt.; Tau Sigma.



C. Martin
W. Maul
A. Messina
R. Moen
D. Morgan
R. Morris
C. Munzig



JOANN MURPHY, A.B., French; KΑΘ, Alpha Mu Gamma, Le Cerde Francais. — **JOHN R. MURPHY**, A.B., Accounting; Accounting Society. — **DARRELL G. MUSICK**, A.B., General; ΣΧ, Wrestling Team, Letterman's Club. — **ARTHUR F. MYERS**, B.S., Engineering; ΣΑΕ, Aztec Ski Club.



HOWARD K. MYERS, B.S., Mech. Engineering; Society of Automotive Engineers. — **LYNNE W. MYERS**, B.S., Chemistry; Student Affiliates of the American Chemical Society. — **GARY W. MYERSON**, A.B., Life Science. — **DIANA L. MYRICK**, A.B., Elementary Ed.; IIBΦ, Angels' Flight, C.S.T.A., Soph. V.P., Sweetheart of KΣ.



JUDITH B. McABEE, A.B., Elementary Ed.; XΩ, Song Leader, C.S.T.A., College Y, Rally Comm. — **NORMAN K. McABEE JR.**, A.B., Personnel Mgmt.; KΣ, Tau Sigma. — **ARTHUR J. McCAULEY**, B.S., Engineering; ΔXA. — **NANCY L. McCLEESE**, B.S., Nursing.



RONALD K. McCONNEHEA, A.B., Music; ΣΑΕ, Phi Mu Alpha. — **STEPHEN E. McGAVOCK**, A.B., Business Mgmt.; TKE, Varsity Debate, Homecoming Parade Chairman, IFC, Pi Kappa Delta. — **DONALD J. McINTOSH**, A.B., Political Science; Alpha Phi Omega, German Club, Newman Club, A.M.S. — **PHILLIP L. McKAY**, B.S., Physics; Institute Radio Engineers.



JOSEPHINE McKEE, A.B., Elementary Ed.; KΑΘ, C.S.T.A. — **PATRICK H. McKELVEY**, A.B., Journalism; Aztec, Sigma Delta Chi. — **GAIL P. McKENNEY**, A.B., Psychology; ΔΞΔ, W.R.A. — **ROBERT W. McKEWEN**, A.B., Music; C.S.T.A., M.E.N.C., Phi Mu Alpha, Kappa Delta Pi.



WILMA J. MCKNIGHT, A.B., Elementary Ed.; Delta Phi Upsilon, Phi Lambda Theta. — **SALLY A. McLAUGHLIN**, B.S., Credit Mgmt. — **RICHARD McSPADDEN**, A.B., Life Science. — **FUJIKO R. NAKAO**, M.A., Education; Cosmos Club.

J. Murphy
H. Myers
J. McAbee
R. McConnehea
J. McKee
W. McKnight



J. Murphy
L. Myers
N. McAbee
S. McGavock
P. McKelvey
S. McLaughlin

D. Musick
G. Myerson
A. McCauley
D. McIntosh
G. McKenney
R. McSpadden

A. Myers
D. Myrick
N. McCleese
P. McKay
R. McKewen
F. Nakao





H. Naud	R. Neal	N. Neff
N. Nelson	D. Nemeth	D. Nicholas
I. Nickeson	P. Niesley	W. Nikkel
C. O'Connell	H. O'Connell	D. Odum
N. Olson	O. Olson	O. Olson
W. Ott	G. Oue	K. Owen

HAROLD D. NAUD, A.B., Geography; KΣ. — **RICHARD A. NEAL**, A.B., Sociology; Alpha Kappa Delta. — **NANCY K. NEFF**, A.B., Elementary Ed. — **DOROTHY A. NELSON**, B.S., Marketing; Marketing Assoc.

NANCY C. NELSON, A.B., Elementary Ed.; KΔ, C.S.T.A., Assoc. of Childhood Ed., Blue Book Ball Queen. — **DALE J. NEMETH**, A.B., Social Science. — **DANNY NICHOLAS**, A.B., Personnel Mgmt.; Tau Sigma, S.A.M., Football. — **GEORGE H. NICKEL**, A.B., Physics; Wesley Foundation, Arnold Air Society.

IRA E. NICKESON, A.B., Elementary Ed. — **PATSY D. NIESLEY**, A.B., Psychology. — **WILLIAM G. NIKKEL**, B.S., Accounting; Tau Sigma. — **WILLIAM L. NUGENT**, B.S., Industrial Mgmt.; IIKA, Oceotl, S.A.M., A.S. Vice-Pres.

CONSTANCE O'CONNELL, A.B., Sociology. — **HARRY P. O'CONNELL JR.**, B.S., Engineering. — **DANIEL C. ODUM**, A.B., Speech Arts; Phi Mu Alpha, Concert Choir, Radio-TV Guild. — **NANCY A. OLDS**, A.B., Music Ed.; XΩ, Sigma Alpha Iota, Cetza, Xolotl, Roger Williams Club, M.E.N.C., Sweetheart of Sigma Chi, Cap and Gown.

NEIL R. OLSON, A.B., Zoology; Aesculapians. — **ORDEAN G. OLSON**, B.S., Marketing; Tau Sigma, Marketing Assoc. — **ORIL R. OLSON**, B.S., Accounting; ΔTΩ, I.F.C., Del Sudoeste, Accounting Society. — **ROBERT G. OSBORN**, A.B., Psychology; TKE.

WILLIAM R. OTT, B.S., Physics. — **GORO OUE**, A.B., Economics; International Student Assoc., Oriental Student Club. — **KENNETH N. OWEN**, A.B., Music; Phi Mu Alpha, M.E.N.C. — **MARILYN A. OWENS**, A.B., Social Service; Alpha Kappa Delta.



D. Nelson
G. Nickel
W. Nugent
N. Olds
R. Osborn
M. Owens





CHARLES E. OXE, A.B., Industrial Arts; Industrial Arts Club. — **BETTY L. PADEFORD**, A.B., Business Ed.; Pi Omega Pi, Pi Phi Epsilon, Business Education Club, C.B.E.A., C.S.T.A. — **JUNE PARKER**, A.B., Elementary Ed. — **RICHARD J. PARKER**, B.S., Accounting; Cross-Country, Track.



JUDITH A. PARSLow, A.B., Elementary Ed.; $\Sigma\Omega$, Cap and Gown, Kappa Delta Pi, Delta Phi Upsilon, Cetza, Song Leader. — **CARL E. PARSONS**, A.B., General; Wesley Foundation. — **FLORINE PATRICK**, B.S., Education. — **MICHAEL B. PATTERSON**, A.B., English; ΣX , Young Republicans, Track.



EDWIN J. PATTERSON JR., B.S., Indus. Engineering; S.A.M. — **RINO PATTI**, A.B., Social Service; IIAA, Activities Comm. — **SANDRA PAVITT**, A.B., Recreation; $\Delta T \Delta$, Assoc. of Childhood Ed., A.F.S.C.A. — **DOUGLAS M. PEACE**, A.B., English.



RICHARD C. PECK, B.S., Business Mgmt.; $K\Sigma$, Marketing Assoc. — **JOHN P. PERZIGIAN**, A.B., Social Science. — **JOAN PETERSEN**, A.B., Physical Ed.; Cetza, C.S.T.A., Cap and Gown, Home Economics Club, W.R.A., S.P.E.C., CAHPER. — **MARCIA J. PETERSON**, A.B., English; $\Delta\Phi$, Cetza.



MARILYN J. PETERSON, A.B., Elementary Ed.; IIB Φ , Assoc. for Childhood Ed., C.S.T.A. — **JOAN K. PETTYGROVE**, A.B., Art. — **JIMMY ANN PHILLIPS**, A.B., Elementary Ed.; Kappa Delta Pi, A.C.E. — **VALERIE PHILLIPS**, A.B., English.



JANANN M. PHIPPS, A.B., Elementary Ed. — **JAMES R. PICKLESIMER**, B.S., Physics; Sigma Pi Sigma. — **DON J. PIERCE**, B.S., Physics; ΣII , Newman Club, I.R.E. — **JUNE E. PILLSBURY**, A.B., Art; $\Delta X \Omega$, Art Guild, L.A.C., Activities Comm., Homecoming Chairman.



MARILYN A. PLUSS, A.B., Elementary Ed.; ΔZ . — **RICHARD POSLADEK**, B.S., Elec. Engineering; Golf. — **JEAN POULTER**, B.S., Zoology; Phi Sigma Xi, Phi Mu Epsilon. — **JAN A. PREEV**, A.B., Graphic Art.

C. Oxe
J. Parslow
E. Patterson
R. Peck
M. Peterson
J. Phipps
M. Pluss



B. Padelford
C. Parsons
R. Patti
J. Perzigian
J. Pettygrove
J. Picklesimer
R. Posladek

J. Parker
F. Patrick
S. Pavitt
J. Petersen
J. Phillips
D. Pierce
J. Poulter

R. Parker
M. Patterson
D. Peace
M. Peterson
V. Phillips
J. Pillsbury
J. Preev



HARLAN I. PRICE, A.B., Personnel Mgmt.; Tau Sigma. — **CHRISTOPHER J. QUARTLY**, A.B., Business Mgmt.; $\Sigma\Delta E$, IFC Pres., Blue Key, Sabres, Arnold Air Society. — **WELDON F. RAMSEY**, A.B., Physical Science. — **SHIRLEY S. RAMSTROM**, A.B., Elementary Ed.; C.S.T.A.

VIRGINIA R. REDLAND, A.B., General. — **MONA RENICK**, A.B., General; Newman Club, Del Sudoeste. — **LOUIS E. REPACI**, A.B., Speech Arts; $\Sigma\Delta E$, Blue Key, Radio-TV Guild, Jr. Class Pres. — **ROBERT T. REWICK**, B.S., Chemistry; $\Sigma\Delta E$.

NORMAN E. REYNOLDS, B.S., Business Mgmt.; Tau Sigma. — **ELIZABETH RICE**, A.B., Education; Theatre Guild, Skull and Dagger. — **LYNN H. RICHARDS**, A.B., Sociology; IIB Φ , A.W.S., Young Republicans, Canterbury Club. — **JAMES K. RICHARDSON**, A.B., Economics; ΣX , Baseball.

GLENN H. RICHTER, B.S., Industrial Mgmt.; Tau Sigma, S.A.M. — **DONNA J. RINEHART**, A.B., Elementary Ed. — **HARRY W. RINEHART**, A.B., Art. — **ROBERT R. RINEHART**, A.B., Life Science.

NORMAN C. ROBBINS, A.B., Language Arts; Theatre Guild. — **JACK ROBERTSON**, B.S., Accounting; Accounting Society. — **JOSEPH D. ROBINSON**, A.B., Social Science. — **GEORGE A. RODETIS**, A.B., Art; TKE, C.S.T.A., Art Guild.

ANTHONY ROE, A.B., Industrial Arts; Baseball, Industrial Arts Club. — **PHYLLIS M. ROEDER**, A.B., Education; Delta Phi Upsilon, Kappa Delta Pi. — **PHIL O. ROGERS**, B.S., Accounting; $\Delta\Sigma\Phi$, Track. — **F. JAMES ROHLF**, A.B., Zoology; TKE, Aztec Dojo, Phi Sigma Xi, Phi Eta Sigma, A.M.S. Sec., Who's Who Chairman, Ocootl, Xolotl.

DONALD L. ROSE, A.B., Education; Phi Delta Kappa, C.S.T.A. — **ROBERT L. ROSS**, A.B., Music; Phi Mu Alpha, Concert Choir, Marching Band. — **JAMES C. ROTHWELL**, A.B., Sociology; Basketball. — **GEORGE M. ROUMTHWAITE**, B.S., Mathematics.



H. Price	C. Quartly	W. Ramsey
V. Redland	M. Renick	L. Repaci
N. Reynolds	E. Rice	L. Richards
G. Richter	D. Rinehart	H. Rinehart
N. Robbins	J. Robertson	J. Robinson
A. Roe	P. Roeder	P. Rogers
D. Rose	R. Ross	J. Rothwell

S. Ramstrom
R. Rewick
J. Richardson
R. Rinehart
G. Rodetis
F. Rohlf
G. Routhwaite



HOWARD W. ROW, A.B., Industrial Arts; ΣX , Baseball. — **EMILY RUIZ**, A.B., Elementary Ed.; C.S.T.A., Newman Club, N.E.A. — **PHILLIP L. RUST**, A.B., Elementary Ed. — **ROBERT J. RYDER**, A.B., Speech Arts.



JEAN A. RYNERSON, B.S., Secretarial Mgmt.; $\Delta\Xi\Delta$, Tri-S, Pi Phi Epsilon. — **JUANITA M. SABETTI**, A.B., Elementary Ed. — **BARBARA L. SALMON**, A.B., Elementary Ed.; ΣK , Sigma Alpha Iota, Treble Clef, Concert Choir, Panhellenic Council. — **DORIS E. SANCHEZ**, A.B., Secondary Ed.



VAL G. SANDERS, M.A., Art; $\Delta\Sigma\Phi$. — **ELINOR M. SANDKNOP**, A.B., Home Economics; Home Economics Club, C.S.T.A., Hon. Women's Ed. Group. — **PAULA SANDOVAL**, B.S., Chemistry; A.C.S. — **SAMUEL B. SANTILLAN**, B.S., Accounting.



MOHAMAD K. SAWAN, B.S., Elec. Engineering; Engineering Assoc., International Relations Club. — **SUSAN SCHARNIKOW**, A.B., Elementary Ed. — **D. CHRIS SCHEIDEL**, B.S., Engineering; $\Sigma\Phi E$, Ocotl, I.F.C. Treas., A.S.C.E. — **CHARLOTTE I. SCHRIEFER**, A.B., Elementary Ed.; C.S.T.A., Wesley Foundation, Delta Phi Upsilon, Kappa Delta Pi.



CORRINE F. SCHROEDER, A.B., Elementary Ed.; ΔZ , C.S.T.A., Newman Club, Jr. Panhellenic Rep. — **SANDEE DELL A. SCHROETER**, A.B., Geography. — **ROBERT V. SCHUCKER**, A.B., Economics; Pre-Legal Society, Tau Sigma. — **GERALD L. SCHULTZ**, A.B., General; ΣX , Fresh. Pres., Xolotl, Rally Comm. Fr., J.V. Baseball, Musical Comedy Guild.



TONYA L. SCHULTZ, A.B., Education; $K\Delta\Theta$, C.S.T.A., Assoc. of Childhood Ed., Homecoming Attendant. — **WILLIAM C. SCHULTZ JR.**, A.B., Mathematics; $\Sigma\Delta E$, I.R.E. — **PHILIP J. SECKLER**, A.B., Social Service; Christian Fellowship. — **ROBERT P. SEDLOCK**, A.B., Economics; $K\Sigma$, Ocotl, Xolotl, Pre-Law Society, Young Republicans, Fr. Cabinet.

H. Row
J. Rynerson
V. Sanders
M. Sawan
C. Schroeder
T. Schultz



E. Ruiz
J. Sabetti
E. Sandknop
S. Scharnikow
S. Schroeter
W. Schultz

P. Rust
B. Salmon
P. Sandoval
D. Scheidel
R. Schucker
P. Seckler

R. Ryder
D. Sanchez
S. Santillan
C. Schriefer
G. Schultz
R. Sedlock





C. Seitz	T. Sever	D. Severns
S. Shellstrom	J. Shepard	H. Shimazu
W. Shipway	A. Skidmore	B. Smith
E. Smith	G. Smith	J. Smith
L. Smith	N. Smith	R. Smith
E. Sommermeyer	D. Spear	A. Spikes

CHARLES F. SEITZ, B.S., Accounting. — **TRESSIE A. SEVER**, A.B., Music; Wesley Foundation, Sigma Alpha Iota. — **DANIEL L. SEVERNS**, A.B., Music; $\Sigma\Phi\Xi$, Phi Mu Alpha, Kappa Delta Pi, Wesley Foundation, Marching, Concert Bands, Concert, Brass Choirs. — **KAY L. SHANK**, A.B., English; Phi Mu Epsilon, A.F.S.C.A.

SONIA S. SHELLSTROM, B.S., Accounting; Pi Phi Epsilon, Roger Williams Club. — **JUDITH L. SHEPARD**, A.B., Elementary Ed.; $\Delta\Xi\Delta$, Kappa Delta Pi, C.S.T.A., W.R.A. — **HARUTO SHIMAZU**, A.B., Elementary Ed. — **TRUETT D. SHIPLEY JR.**, B.S., Physics; I.R.E.

WESLEY T. SHIPWAY, B.S., Mech. Engineering; S.A.E., Engineers Assoc. — **ALBERT W. SKIDMORE**, A.B., Social Science. — **BARBARA C. SMITH**, A.B., Education; Assoc. of Childhood Ed. — **ELLEN SMITH**, A.B., Elementary Ed.; Newman Club.

ERIC T. SMITH, A.B., Chemistry; $\Sigma\Delta\Xi$, Del Sud Editor, Sr. Class Vice-Pres., Publications Board, Who's Who. — **GLENNETH B. SMITH**, A.B., Industrial Arts; Epsilon Pi Tau, Industrial Arts Club, C.S.T.A. — **JIMMIE G. SMITH**, B.S., Accounting; Accounting Society. — **LARRY R. SMITH**, A.B., Art; Art Guild, Newman Club.

LAVERN L. SMITH, B.S., Industrial Mgmt.; $\Delta\chi\Delta$, S.A.M. — **NOLA L. SMITH**, A.B., Psychology. — **RALPH W. SMITH**, B.S., Accounting; Tau Sigma, Accounting Society. — **ROBERT L. SMITH**, B.S., Accounting; $\Delta\Sigma\Phi$, Tau Sigma, Accounting Society.

ELAINE SOMMERMEYER, A.B., Elementary Ed.; ΔZ , Treble Clef. — **DONALD SPEAR**, A.B., Social Science; TKE, Xolotl, Senior Treas. — **ANN C. SPIKES**, A.B., General; Westminster Club. — **RODNEY R. STARKEY**, B.S., Business Mgmt.



K. Shank
T. Shipley
E. Smith
L. Smith
R. Smith
R. Starkey





EILEENE R. ST. CLAIR, A.B., Mathematics; C.S.T.A., Pi Theta. — **ARNOLD K. STEELE**, A.B., Physical Ed.; Track, Cross Country, CAHPER. — **DANIEL R. STEINELL**, A.B., Sociology. — **ONA A. STEINHOFF**, A.B., Social Science; Phi Alpha Theta, Alpha Lambda Delta, C.S.T.A., Kappa Delta Pi.

ROBERT E. STEPHENS, A.B., Social Science; KΣ. — **GEORGE L. STEVENS**, A.B., Education; KAΨ, Varsity Football. — **DON F. STEVENSON**, A.B., Economics; ΣII, Debate Squad. — **ROBERT C. STILLMAN**, B.S., Life Science.

DAVID O. STINE, A.B., English; KΣ, Varsity Football. — **MARILYN STIPE**, A.B., Music; ΔΓΔ, AWS Music-Drama Chairman, Concert Choir. — **SAMUEL N. STONE**, A.B., Journalism; ΔΣΦ, Aztec, Del Sudoeste. — **LAWRENCE B. STRAHAN**, A.B., Personnel Mgmt.; Tau Sigma.

MALCOLM D. STRASSER, B.S., Industrial Mgmt.; ΘX, Oceotl, S.A.M., Tau Sigma, Publications Board. — **GARRY G. STROHMEYER**, B.S., Elec. Engineering; ΣΦΕ. — **MERLE STRUM**, B.S., Engineering; S.A.M. — **YOUNG J. SUH**, A.B., Psychology.

ALICE P. SUTORUS, A.B., English; XΩ, Cetza, A.W.S. — **ARTHUR E. SUTORUS**, A.B., Geology; ΣX, Tectons. — **MARY J. SUTTON**, B.S., Secretarial Mgmt.; Pi Phi Epsilon, Tri-S. — **BERNIE P. SVALSTAD**, A.B., Personnel Mgmt.; ΣX, Frosh, Soph Football, Frosh, Soph Baseball, Jr. Class Treas., A.S. Council.

FOY L. SYLVESTER, A.B., Economics; ΣΔΕ, Track. — **TRUMAN J. SYLVESTER**, A.B., Industrial Arts; Epsilon Pi Tau, Kappa Delta Pi, Industrial Arts Club — **RUSSELL R. TALLEY**, A.B., Elementary Ed.; C.S.T.A. — **JAMES M. TANZER**, B.S., Business Mgmt.; KΣ, Tau Sigma.

CHARLES L. TAYLOR, B.S., Geology; ΔΤΩ, Tectons. — **GORDON H. TEABY**, A.B., English. — **RODERICK R. TEAGUE**, B.S., Business Mgmt.; ΣΦΕ. — **THOMAS S. TEMPLE**, A.B., Geology; Delvers.

NORMA A. TOBIASON, A.B., Elementary Ed.; ΔΓΔ. — **CAMERON G. THOMAS**, A.B., Music; Phi Mu Alpha, Symphony, Marching Bands, Drum Major, Symphony Orch., M.E.N.C., C.S.T.A. — **GAIL E. THOMPSON**, B.S., Business Mgmt.; TKE, Oceotl, Student Council, I.F.C. Debate Team, Publications Board, Del Sudoeste, Varsity Wrestling — **LYNNE M. TINKER**, A.B., General; ΔΦ, Cetza, Alpha Lambda Delta, C.S.T.A., A.W.S. Board, Asst. Campus Display Chair.



E. St. Clair
R. Stephens
D. Stine
M. Strasser
A. Sutorus
F. Sylvester
C. Taylor
N. Tobiason

A. Steele
D. Steinell
M. Stipe
G. Strohmeyer
A. Sutorus
T. Sylvester
G. Teaby
C. Thomas

D. Steinell
D. Stevenson
S. Stone
M. Strum
M. Sutton
R. Talley
R. Teague
G. Thompson

O. Steinhoff
R. Stillman
L. Strahana
Y. Suh
B. Svalstad
J. Tanzer
T. Temple
L. Tinker



B. Toncray
J. Tracy
M. Trunkfield
P. Twelker
D. Van Sickle
V. Vint
H. Waggoner
E. Wallace

J. Torchia
C. Tremaine
C. Turner
D. Unterman
M. Vaughn
D. Vivell
C. Wagner
H. Walls

B. Towner
J. Trott
J. Turner
M. Van Dame
S. Vaughn
C. Vogel
J. Wagner
N. Warner

BARBARA E. TONCRAY, A.B., Elementary Ed.; Assoc. of Childhood Ed. — **JOHN E. TORCHIA**, A.B., Social Science. — **BETTY JANE TOWNER**, A.B., Elementary Ed.; $\Delta\chi\Omega$, Delta Phi Upsilon, Panhellenic Pres., Cap and Gown. — **LAWRENCE D. TOWNSEND**, A.B., Journalism; $\Theta\chi$, Blue Key, Junior Class Rep., Upper Class Rep., Aztec Editor, Sigma Delta Chi, Who's Who.

JO ANN TRACY, A.B., Elementary Ed.; IIB Φ , Soph. Treas. — **CLAIRE D. TREMAINE**, A.B., English; $\Delta\Phi$, A.S. Council, Activities Comm., Cetza, Angels' Flight, Cap and Gown. — **JOHN W. TROTT**, B.S., Business Mgmt.; Phi Eta Sigma. — **TERRY J. TRUITT**, A.B., History; $\Sigma\Pi$.

MONA TRUNKFIELD, A.B., Art Ed.; C.S.T.A. — **CYNTHIA TURNER**, A.B., Elementary Ed.; IIB Φ . — **JOSEPH F. TURNER**, B.S., Business Mgmt.; $\Sigma\Delta E$, I.F.C. Treas., Musical Comedy Guild. — **JOHN V. TWELKER**, A.B., Speech Pathology; Aztec Foreign and Sports Car Club, Inter-Varsity Christian Fellowship, Brocas Club, Inter-Collegiate Debate, Sabres, Pi Kappa Delta.

PAUL A. TWELKER, A.B., Psychology; Psi Chi, Aztec Foreign and Sports Car Club, Sabres, Aztec Christian Fellowship. — **DAVID H. UNTERMAN**, B.S., Bacteriology; Hillel, Aesculapians. — **MORRIS M. VAN DAME**, A.B., Art. — **GERRY VAN OLDENBEEK**, A.B., Psychology.

DONALD A. VAN SICKLE, B.S., Physics; IIK Δ , Engineers' Assoc., Ski Club. — **MARY H. VAUGHN**, A.B., Elementary Ed.; Baptist Student Union. — **SAM VAUGHN**, A.B., Physical Ed.; Men's Chorus, CAHPER. — **DONALD M. VESTAL**, A.B., Industrial Arts; Industrial Arts Club, C.S.T.A.

VINCENT J. VINT, A.B., Pre-Legal; $\Sigma\chi$, Young Republicans, Senior Class Pres., Pi Kappa Delta, Track. — **DOROTHY L. VIVELL**, B.S., Laboratory Technique. — **CAROL J. VOGEL**, A.B., Elementary Ed. — **CECIL J. D. WADE**, B.S., Business Mgmt.; Tau Sigma.

HARLEY WAGGONER JR., B.S., Industrial Mgmt.; Tau Sigma, S.A.M. — **CRAIG D. WAGNER**, A.B., Social Science; $\Theta\chi$. — **JACK D. WAGNER**, B.S., Engineering. — **ERIC A. WAHRENBROCK**, A.B., Chemistry; A.C.S.

ELLEN A. WALLACE, A.B., Social Service. — **HERBERT W. WALLS**, B.S., Accounting; Tau Sigma, Accounting Society. — **NANCY H. WARNER**, A.B., Elementary Ed.; IIB Φ , C.S.T.A. — **ROBERT B. WARNER**, A.B., Sociology; K Σ , Baseball.



L. Townsend
T. Truitt
J. Twelker
G. Van Oldenbeek
D. Vestal
C. Wade
E. Wahrenbrock
R. Warner



ROY G. WATKINS, B.S., Bacteriology. — **RAYMOND C. WATSON**, A.B., Industrial Arts; Industrial Arts Club, Epsilon Pi Tau, C.S.T.A., A.I.A.A. — **MARY L. WEBB**, A.B., Elementary Ed. — **EDWARD A. WEBER**, B.S., Business Mgmt.; A.F.S.C.C.



BRUCE F. WEILAND, A.B., Industrial Arts. — **JOAN M. WEINING**, B.S., Bacteriology; $\Delta\Gamma\Delta$, Cetza, Delta Phi Upsilon, Phi Mu Epsilon, Kappa Delta Pi. — **RALPH WEISMANN**, B.S., Business Mgmt.; Newman Club, Tau Sigma, S.A.M. — **ROBERT M. WERT**, B.S., Physics; I.R.E.



DON WESTBROOK, A.B., Elementary Ed. — **KENDRICK A. WESTBROOK**, A.B., Industrial Arts. — **WILLIAM W. WESTPHAL**, B.S., Business Mgmt.; Tau Sigma. — **ROBERT WHATLEY**, A.B., Industrial Arts; C.S.T.A., Industrial Arts Club, A.I.A.A., Epsilon Pi Tau.



JOYCE WHEATON, B.S., Business Mgmt.; $\Sigma\Omega$, Secretarial Club, Pi Phi Epsilon, Marketing Club. — **SUZANNE G. WHEELER**, A.B., Business Ed.; Pi-Omega Pi, C.S.T.A., C.B.E.A. — **ROBERT F. WHITE**, B.S., Physics. — **WILLIAM L. WHITE**, B.S., Accounting; $\Theta\chi$.



KATHLEEN D. WHITNEY, A.B., Elementary Ed.; Wesley Foundation. — **JOAN M. WILLIAMS**, A.B., Art; $\Delta\Phi$, Who's Who, Angels' Flight, Xolotl, Publications Board, Art Guild, Theatre Guild, Del Sudoeste, Moonlight Girl of Phi Sigma Kappa, Soph. Cabinet, Senior Baccalaureate Chrm., Homecoming Comm., Rally Comm., Songleader. — **JANIS R. WILLSON**, A.B., Elementary Ed.; Aztec Christian Fellowship. — **CARROLL G. WILSON**, B.S., Business Mgmt.; Tau Sigma.



CHARLES R. WILSON, B.S., Physical Science; Intervarsity Christian Fellowship. — **JOHN H. WILSON**, B.S., Business Mgmt.; $\Delta\Gamma\Omega$, Football Mgr., Intramural Athletic Director. — **KATHRYN WILSON**, A.B., Elementary Ed.; Aztec Christian Fellowship, Cosmos Club. — **SONDRA C. WILSON**, B.S., Nursing; Student Nurses Assoc.

R. Watkins
B. Weiland
D. Westbrook
J. Wheaton
K. Whitney
C. Wilson



R. Watson	M. Webb	E. Weber
J. Weining	R. Weismann	R. Wert
K. Westbrook	W. Westphal	R. Whatley
S. Wheeler	R. White	W. White
J. Williams	J. Willson	C. Wilson
J. Wilson	K. Wilson	S. Wilson





K. Wilton	B. Winchester	J. Winter
R. Wolters	A. Wood	P. Wood
R. Woodward	A. Wrenn	J. Wright
N. Wright	T. Wurzbarger	M. Wyckoff
J. Young	J. Zak	E. Zimring

KIMBERLY P. WILTON, A.B., English. — **BARBARA WINCHESTER**, A.B., Elementary Ed.; C.S.T.A. — **JEROME H. WINTER**, B.S., Business Mgmt.; KΣ, S.A.M., Dean's Honor Roll. — **MAYNARD A. WOLFE**, B.S., Physics; Sigma Pi Sigma.

RICHARD F. WOLTERS, B.S., Business Mgmt.; ATΩ, Blue Key, Oceotl, Upper Div. Rep., I.F.C., Aztec Shops Board, Student-Faculty Judiciary Comm. — **ALONZO K. WOOD**, A.B., History; ΣX, Phi Alpha Theta, Football. — **PAUL O. WOOD**, A.B., Elementary Ed.; ΣΦΕ, C.S.T.A. — **JOYCE M. WOODARD**, A.B., Elementary Ed.; KΔΘ, Assoc. of Childhood Ed., C.S.T.A., Cap and Gown, Alpha Lambda Delta.

ROY A. WOODWARD, A.B., General; ΣII, Tau Sigma. — **ALLEN M. WRENN**, B.S., Engineering; TKE, Oceotl, A.S.C.E., I.F.C. — **JAY L. WRIGHT JR.**, B.S., Accounting; KΣ, Oceotl, Pep Band, Tau Sigma, Accounting Society. — **JERRY N. WRIGHT**, B.S., Business Mgmt.; IIKa, Marketing Assoc.

NANCY A. WRIGHT, A.B., Social Science; IIBΦ, French Club, Young Republicans, International Relations Club. — **THOMAS M. WURZBURGER**, A.B., Life Science; Wesley Foundation, Phi Sigma Xi. — **MARION N. WYCKOFF**, A.B., English. — **PAUL C. WYLIE**, A.B., Economics; IIKa.

JAMES B. YOUNG, B.S., Accounting; Accounting Society, Tau Sigma. **JANET E. ZAK**, A.B., Elementary Ed.; KΔ, Cetza, Assoc. of Childhood Ed., C.S.T.A. — **ERNEST D. ZIMRING**, B.S., Bacteriology. — **RITA L. ZOUHAR**, A.B., Physical Ed.; W.R.A., Women's Physical Ed. Club Council.



M. Wolfe
J. Woodard
J. Wright
P. Wylie
R. Zouhar





Dr. John Ackley



Frank Alessio

BLUE KEY

Blue Key is the top honorary service organization for men on the campus. Upper-division men are selected for membership on the basis of leadership, scholarship, and service to the students and faculty. The group assists with Homecoming and other school activities, sponsors the international debate, holds an auction each semester, and strives to foster good campus relations in all areas of college life. The fall officers were Frank Alessio, president; Larry Townsend, vice-president; and Norman Gaskins, secretary. The spring officers were Norman Gaskins, president; Bill Langdon, vice-president; and Chris Quartly, secretary. The adviser is Dr. John Ackley.



David Dodge



Norman Gaskins



Ed Grimes



Ron Harrington



Bill Langdon



Gary Letson



Stan Levin



Ray Means



Gordon Moore



Chris Quartly



Louis Repaci



Dick Wolters

CAP AND GOWN



Mary Ann Donaldson



Cynthia Hunter



Marjorie Iwersen



Nancy Kirkhuff

Membership in Cap and Gown is limited to the outstanding fifteen women in the senior class. All the members have excelled in giving service to the school in at least three major areas, plus maintaining a high scholastic average. Among the annual activities of the group are the spring Alumni Banquet, teas each semester for outstanding women leaders on the campus, and formal tapping ceremonies. Nancy Olds was chancellor of the group this year. Betty Towner was vice-chancellor, Marlene Franck and Judy Parslow were secretaries, and Nancy Kirkhuff was treasurer. Mrs. Margery Warmer was the adviser.



Beverly Moore



Nancy Olds



Judy Parslow



Joan Peterson



Marlene Somers



Betty Towner



Claire Tremaine



Janet Wilson



Joyce Woodward

1958 DEL SUDOESTE INDEX

A

Aase, Betty H.	180
Abbey, Josephine M.	89, 150
Abdelnour, Annette	175
Ackley, John W. 58, 59, 172, 252	
ACTIVITIES COMMITTEE	29
Adams, Barbara C.	227
Adams, James L.	115
Adams, Jerry	181
Adams, John R.	18
Adams, Monte B.	69, 175, 227
Adams, Paul D.	227
Adams, Philip C.	227
Adamson, Wanda B.	176
Adkins, Adrienne A.	91
AESCLAPIANS	179
AFROTC	220
AFROTC DRILL TEAM	220
Agnew, Robert T.	68, 139
Ahlstrom, Sylvia E.	44, 77
Akers, Marvin L.	115
Alam, Harold H.	227
Albanese, James A.	41, 59, 143, 172
Albright, Gary N.	119, 168, 174
Alcaraz, Ernest C.	227
Alesch, Joanne	73, 85
Alessio, Ernestina E.	95
Alessio, Frank D.	110, 135, 227, 252
Alford, Jerald A.	143
Alioto, Rose M.	107
All, Kenneth O.	115, 227
Allen, Barbara A.	36, 37, 40, 95
Allen, Donald	144
Allen, Lou J.	169
Allen, Marilyn L.	97, 176, 180
Allenby, Ann L.	77
Alles, Patricia J.	177
Allin, Laurilyn L.	227
ALPHA CHI OMEGA	74
ALPHA GAMMA DELTA	76
ALPHA LAMBDA DELTA	180
ALPHA PHI	78
ALPHA PSI OMEGA	42
ALPHA TAU OMEGA	121
ALPHA XI DELTA	80
Altbaum, Irving B.	168
Altman, Robert T.	119
Ambler, Ronald D.	143
AMERICAN CHEMICAL SOCIETY	181
Anderson, Barbara G.	227
Anderson, Barry C.	143
Anderson, Carol L.	95
Anderson, David R.	59
Anderson, Diane	95, 180
Anderson, Emma L.	179
Anderson, James M.	227
Anderson, Melvin A.	11
Anderson, Milo A.	174
Anderson, Pat L.	81
Anderson, Michael	175
Anderson, Paul A.	173
Anderson, Phyllis D.	40
Anderson, Richard C.	63
Anderson, Richard J.	227
Anderson, Rolf L.	119, 227
Anderson, W. C.	174
Anderson, Yvonne C.	227
Andrews, Charles D.	113, 178
Aneals, Dudley L.	69
Angellotti, Adrian J.	123, 227
ANGELS FLIGHT	222

Angione, Ronald J.	143
Armbrust, Larry D.	201
Armistead, Dianne C.	83
Armstrong, Charles R.	119
Arnold, Mary E.	167, 169
Arthur, William B.	123
Asaro, Frank L.	227
Asaro, Vito J.	135
Asbury, Leona A.	91
Ascherfeld, Bill J.	169
Ashley, Marion V.	227
ASSOCIATED MEN STUDENTS	34
ASSOCIATED WOMEN STUDENTS	36
ATHLETICS COMMITTEE	29
Atkin, Mary R.	177
Atkinson, W. C.	227
Austin, Arlene J.	168
Austin, Edwin D.	115
Avitable, Ralph P.	135
Avery, Marian B.	173
Ayala, Daniel	175, 227
AZTEC, Fall	62
AZTEC, Spring	64
AZTEC ENGINEER	69
AZTEC FOREIGN and SPORTS CAR ORGANIZATION	178
AZTEC MARCHING BAND	56
AZTEC RADIO and TELEVISION GUILD	175
AZTEC THEATER GUILD	171
Azevedo, Marilyn	91

B

Babbitt, Lawrence H.	179
Babine, William H.	179
Bach, Glenn W.	169
Bailey, Robert N.	143
Bainbridge, V. M.	169, 228
Baker, Bette R.	222
Baker, James H.	228
Baker, Raymond B.	228
Baker, Robert D.	135
Baldauf, Carole J.	171, 222
Baldry, Joan L.	40, 91
Baldry, Judy A.	75, 164
Baloch, Iqbal A.	169
Balsiger, Charlotte L. 29, 31, 44, 95, 150	
Banach, Ralph E.	180
Bane, Robert M.	131
Banks, Shirley	167
Barfield, Claude W.	123
Barge, Harry A.	217
Barkhurst, Julie Ann	167
Barkley, Paul C.	228
Barlow, Earle C.	178
Barlow, Miriam Dee	44, 75, 228
Barnes, Arthur R. Jr.	228
Barnes, Richard D.	143
Barnes, Sally Lou	228
Barnhouse, Charles E.	228
Barrett, Arlene	177
Barrett, Paula K.	81
Barrett, Tracelene M.	180
Barry, Beverly	228
Barsotti, Gael M.	131, 185
Barthold, Helga M.	228
Barton, Donald F.	174, 228
Bartos, Wayne O.	129
BASEBALL	208
BASKETBALL	192
Bates, Curtis A.	43, 129, 228
Bates, Mary J.	173
Battenfield, James R. 131, 221, 228	
Battenfield, Robert P.	63, 67, 131
Bayus, John E.	228
Bebb, Don G.	216
Beck, Jacquelyn J.	77
Beck, Jocelyn J.	77
Beck, Robert F.	62, 65
Becker, Gary C.	131
Beecroft, Phillip M.	119
Beighle, William P.	113, 178
Bell, James H.	143, 228
Bell, Wayne E.	217

Bellaïrs, Donald W.	171, 228
Benbough, Robert B. 131, 220, 221	
Bender, Lawrence F.	228
Benjamin, Robert L.	59, 172
Benn, William M.	135
Bennett, Betty R.	228
Bennett, Gerald Lee	119
Bennison, Claudia M.	83
Bensley, Bette Sue	85
Benson, George A.	228
Benton, Carl	191, 201
Bentzien, Donna L.	228
Berg, Geraldine E.	91, 148
Bergelis, Donna A.	59, 75, 172
Bergen, Susan H.	83
Berger, Robert A.	170, 221
Bergstad, Betty K.	176
Britt, Bernard	178
Bernard, William B.	228
Berndes, Margaret I.	79
Berry, Nita N.	89
Berzaman, Hazel L.	228
Beverage, David G.	228
Beyrer, Robert E.	115
Bianchi, Marlene J.	77
Bigg, Marijane L.	83
Bignell, Thomas R.	135
Billburg, William S.	228
Bingham, Steven D.	143
Binns, Jack A.	66, 139, 228
Birkel, Marilyn R.	169, 176
Bishop, Leonard L.	123
Blackford, Linda Lou	172
Blackwell, Shirley A.	57
Blackwood, Marian H.	91
Blair, George R.	135
Blair, James F.	111, 143
Blakenmore, Bruce A.	129
Blanchard, Maxwell B.	143
Blessing, Edward W. 27, 28, 29, 41; 139, 222	
Blocker, James W.	228
BLUE BOOK BALL	163
BLUE KEY	252
Blume, Richard W.	228
Blundell, James D.	143
Bodanhamer, James D.	111, 119
Bohanan, Edward G.	121
Bohn, Robert M.	137
Bojorquez, F. L.	115
Boldt, Frederick J.	59
Boles, Mary C.	97, 176
Bonnett, Betty Ann	87
Booth, Donald J.	131, 185
Booth, Roger	131
Bope, William R.	150, 167, 178
Boram, William R.	228
Borthwick, Donald T.	229
Bosworth, Kathleen G.	85, 170
Boucher, David G.	35, 135
Bouley, Richard F.	229
Boumans, Ben F.	229
Bourcier, Robert S.	168, 173
Bousard, Joseph A. 171, 175, 229	
Bowne, Robert	175
Boyce, Charles E.	32, 111
Boyce, James A.	68, 131
Boyle, Richard P.	131, 229
Bracklow, James E.	229
Bradley, Linda Lee	91
Bradshaw, Elma J.	87
Braghetta, Henry D.	113, 229
Brancheau, Burk A.	143
Brassey, Deanne F.	85
Brayton, David B.	43
Breckheimer, Orval F.	174
Brekke, Everett J.	229
Brem, David A.	113
Brennan, John J.	32, 119
Briley, Shirley M.	175
Brindell, William F.	131
Britt, Donald D.	175
Brock, David H.	229
Brock, Norris 59, 131, 172, 175, 222	



Dee Barlow's wide smile shows her happiness in just having been chosen MISS KNOCKOUT during this year's annual Fitenight festivities.

Brooke, Robert J. . . . 119, 170, 221
 Brooks, James Lee . . . 181
 Brookshire, Marjorie . . . 27
 Brosseau, Lucille J. . . . 89
 Brown, Dahmen M. . . . 135
 Brown, Frances E. . . . 89
 Brown, Frank R. . . . 131
 Brown, Harold K. . . . 133, 167, 193
 Brown, William T. . . . 229
 Browne, Patricia A. . . . 44, 87
 Brownell, Joan E. 44, 75, 166, 170
 Browning, David L. . . . 44, 123
 Bruce, Orva L. . . . 87
 Bruen, Isobel M. . . . 77, 229
 Bruno, Teofilo G. . . . 169
 Bryant, Doris H. . . . 229
 Bryce, John W. . . . 34, 41, 111, 123
 Bubel, Howard L. . . . 222
 Buchanan, Darlee J. . . . 79, 150
 Bucholz, Norman F. . . . 221
 Bucknell, Thomas E. . . . 229
 Buechler, Philip J. . . . 139
 Buehler, Donald . . . 229
 Buell, David L. . . . 111, 115, 229
 Buh, Joe F. . . . 174
 Bullen, Howard R. . . . 119
 Bulman, David M. . . . 178
 Burger, Robert . . . 119
 Burke, Patsy A. . . . 79
 Burman, Yvonne E. . . . 222
 Burnett, Richard . . . 181
 Burnside, Vanita J. . . . 81
 Burton, Richard W. . . . 229
 Burwell, Jerry D. . . . 137
 Bush, Robert S. Jr. . . . 174
 Busse, Joyce J. . . . 91
 Bussey, Betty A. . . . 87, 167
 Butler, Robert S. . . . 135
 Butterfield, Cheryl A. . . . 79, 150
 Butters, Stephen L. . . . 229

C

Cabral, John W. . . . 115
 Cabral, William L. . . . 119
 Cacho, Patricia . . . 175
 Caddell, Patricia J. . . . 173
 Caldwell, Linda . . . 89
 Calhoun, C. Robert . . . 42, 222
 Callahan, Robert . . . 137
 Callard, Ramond J. . . . 229
 Calvert, Vernice S. . . . 229
 Cameron, Carol . . . 83
 Cameron, Robert M. . . . 143, 229
 Cameron, Roy E. . . . 173
 Campbell, David G. . . . 83
 Campbell, Dorris L. . . . 171
 Campbell, Gerald E. . . . 69
 Campbell, William C. . . . 229
 Cancelosi, Robert . . . 229
 Canepa, Linda D. . . . 91
 Canizales, Albert J. . . . 185
 Cano, Octavio F. . . . 185, 190
 Cantor, Gary R. . . . 34, 141
CAP and GOWN . . . 253
 Carberry, Edwin R. . . . 174
 Carey, Simon D. . . . 135
 Carey, William H. . . . 131
 Carlin, Larry D. . . . 139
 Carlson, Delmar G. . . . 229
 Carlson, Marilyn E. . . . 87
 Carlson, Patricia . . . 227
 Carlson, Thorsten R. . . . 171
 Carmean, James W. 123, 203, 207
 Carney, Gary . . . 123, 174
 Carone, Patricia A. . . . 75
 Carpenter, Carol A. . . . 79, 177
 Carpenter, Gene G. . . . 139, 229
 Carpenter, Ted R. . . . 135
 Carroll, Thomas L. . . . 143
 Carroll, William D. . . . 228
 Carter, James R. . . . 68
 Cartmill, Betty D. . . . 77
 Casey, Richard . . . 113, 214
 Casper, Carol L. . . . 176, 229
 Cassell, Peggy L. . . . 95
 Cassin, Carolyn M. . . . 40
 Castiglione, John C. . . . 131
 Castle, Charles . . . 167
 Caswell, Richard A. . . . 69, 175, 229

Cathcart, Michael D. . . . 143
 Catlin, Vanita . . . 91
 Cavallin, David E. . . . 117, 209, 210
 Cawthon, Diane . . . 87
 Cebert, Vincent E. . . . 113
CETZA . . . 40
 Chadwick, Joyce E. . . . 95
 Chandler, Robert A. . . . 143, 175
 Chaney, Anna J. . . . 79, 230
 Chanoux, James A. . . . 169
 Chapman, James E. 119, 174, 230
 Chassy, Eleanor M. . . . 59, 168, 172
 Chastain, Elvin L. . . . 174
 Chavez, Anthony J. . . . 230
 Chavez, Charles M. . . . 230
 Chavez, Socorro E. . . . 169, 170, 230
 Cherlin, Edward A. . . . 43, 141
 Cheu, Sherman . . . 230
 Chilcote, Michael D. . . . 174, 230
 Chilton, Patricia C. . . . 79
CHI OMEGA . . . 82
 Chisholm, Sally A. . . . 75
 Chombeau, Edmond J. . . . 113
 Christensen, Lawrence . . . 135
 Christian, J. H. . . . 131, 146, 155

CHRISTIAN SCIENCE

ORGANIZATION . . . 168
 Christie, Sheila A. . . . 83
 Chumbley, Richard C. . . . 180, 230

CIRCLE K

Clardy, Patricia G. . . . 89
 Clark, Barbara J. . . . 75, 230
 Clark, Carolyn A. . . . 65, 90
 Clark, Darrell D. . . . 131, 230
 Clark, Deane D. . . . 173
 Clark, Donald R. . . . 230
 Clark, James D. . . . 230
 Clark, Marilyn J. . . . 85
 Clark, Robert M. . . . 123
 Clark, Ronald A. . . . 222
 Clark, Sindy E. . . . 95
 Clark, William C. . . . 139
 Clarkson, Stephen H. . . . 218
 Clausen, Judith . . . 97, 171, 230
 Clausen, Karen . . . 230
 Clayton, Joe C. . . . 115
 Clayton, Thomas E. . . . 230
 Cleeton, E. F. . . . 230
 Cleeton, Harold W. . . . 173, 230
 Cleland, James G. . . . 230
 Clifton, Barbara J. . . . 169
 Clifton, Helen M. . . . 230
 Cline, Leola M. . . . 167, 180
 Close, Alan M. . . . 230
 Close, Janey J. . . . 230
 Clow, Milton C. . . . 230
 Coates, Dennis C. . . . 119
 Coates, Michael L. . . . 115
 Coates, Robert C. . . . 43, 119
 Cohen, Rhoda L. . . . 230
 Coit, Joseph J. . . . 169, 230
 Coker, John B. . . . 59
 Coker, Ruth . . . 173
 Colby, Richard A. . . . 231
 Cole, Franklin B. . . . 231
 Colelough, Jo Anne . . . 85

COLLEGE CHORUS

Collier, Deanna E. . . . 180
 Collier, Gladys J. . . . 95, 148, 165
 Collins, Carole A. 44, 49, 89, 222
 Collura, John R. . . . 131
 Colove, Janice E. . . . 231

CONCERT CHOIR

Condon, Gordon L. 171, 174, 231
 Congdon, Miriam C. . . . 231
 Conley, James L. . . . 117
 Connor, John E. . . . 131
 Conolley, Edward S. . . . 119
 Coody, Carole L. . . . 165
 Cook, Craig C. . . . 135
 Cook, Judith J. . . . 73, 75, 180
 Cook, Martha A. . . . 57, 77
 Cooke, Keith H. . . . 135
 Cooke, Thomas H. . . . 69
 Cooper, Annette . . . 87
 Cooper, Bonnie K. . . . 37, 73, 87
 Cooper, Jacqueline A. . . . 37
 Cooper, William T. . . . 131
 Copeland, William J. . . . 231

Corbin, David K. . . . 167
 Corley, Kenneth W. . . . 131
 Cornett, Yvonne D. . . . 87
 Corsaletti, Louis T. . . . 65, 231
 Cortese, Angelo M. . . . 169
 Cotton, Carol A. 25, 44, 47, 49, 89, 105

Courtright, John A. . . . 231
 Coutts, Richard D. . . . 135
 Cowhick, Anne E. . . . 77, 231
 Cowhick, Mary M. . . . 40, 77, 167
 Cox, Dorothy H. . . . 231
 Cox, Sharon L. . . . 83
 Coxon, Kenneth J. . . . 137
 Crabtree, Dawanna L. . . . 167
 Craig, Clive E. . . . 121, 216, 231
 Crane, Ladelle H. . . . 231
 Crane, William M. . . . 139
 Crawford, Barbara . . . 231
 Crawford, Thomas D. . . . 231
 Creason, Edward L. . . . 178
 Creigh, David E. . . . 150, 231
 Creigh, Ronald F. . . . 30, 131
 Crone, Carl E. . . . 174
 Crooks, Robert A. . . . 167
 Crosby, Anne L. . . . 87

CROSS COUNTRY

Cross, Stephen P. . . . 143
 Crotts, Joy L. . . . 77
 Crouch, Allen B. . . . 123
 Crouch, Martha E. . . . 87
 Crowley, Jerry R. . . . 139
 Crowley, Jon D. . . . 139
 Cruz, Wilford . . . 119
 Cuevas, Juan F. . . . 231
 Culbert, Edward T. . . . 123
 Culbertson, John C. . . . 180, 231
 Culley, Laron L. . . . 178
 Culver, Cathy A. . . . 40
 Culver, Elizabeth M. . . . 173
 Culver, Sally . . . 79
 Cummings, Dale C. 174, 216, 231
 Cummings, Gayle L. . . . 73, 75
 Cunningham, Dorothy M. . . . 231
 Curry, Robert L. . . . 143

Curtiss, William T. . . . 231
 Cusack, John F. . . . 178
 Cushman, Butch J. . . . 131

D

Dahms, Frederic C. . . . 131
 Dahms, Lawrence D. . . . 131, 231
 Dalrymple, Cynthia A. . . . 89
 Daly, Arlene A. . . . 150
 Daniels, John . . . 12
 Daly, Joseph A. . . . 231
 Daniels, Judith C. . . . 79
 Dante, Lee . . . 123
 Darnell, Mittie J. . . . 85, 152, 155, 179, 231
 Darrah, Ruth E. . . . 79, 176
 Daskalakis, Viola L. . . . 231
 Daugherty, Gale G. . . . 123
 Daugherty, Jack V. . . . 123
 Davanon, Marion H. . . . 232
 Davee, Gerald S. . . . 134, 219, 232
 Davenport, John C. . . . 119, 232
 Davidson, Douglas M. . . . 115
 Davis, Dalton W. . . . 168
 Davis, Diane S. . . . 89
 Davis, Judith A. . . . 75
 Davis, Lawrence L. . . . 131, 232
 Davis, Mike . . . 123
 Davis, Perry T. . . . 232
 Dawson, Betty A. . . . 37, 40, 75, 147

Day, Peggy . . . 167
 Deane, Maelyn M. . . . 83
 Dearth, Nancy A. 44, 49, 83, 147, 150

Deason, Douglas R. . . . 232

DEBATE

Decker, Quentin T. . . . 179, 232
 De Dici, Diane F. . . . 79, 150
 Deem, Beverlee M. . . . 232
 Deems, Dennis . . . 121
 De Hass, Peggy J. . . . 79, 176
 Deighan, Thomas J. . . . 214
 Delgrande, Walter M. . . . 232

DEL SUDOESTE . . . 66



Petite songleader Betty Dawson welcomes a short break during the 1957 Homecoming Parade.

DELTA SIGMA PHI	118
DELTA ZETA	84
DELVERS	180
Deming, Raymond E.	131
Demos, William G.	150
Dennis, Donald E.	131
De Nunzio, Sheila E.	91
Dernbach, Farrell R.	222
Deutch, James A.	141
De Vol, David E.	28, 32, 41, 113
De Vore, Carole L.	89, 180
Dewoskin, Ronald E.	41, 129
Dewosan, Shelia F.	177
Dicki, Ronald E.	41, 129
Dickinson, M. W.	111, 139
Diemoz, Ronald G.	131
Dierdorff, Daniel W.	57, 139
Dill, Wallace M.	41, 47, 137, 232
Dilleuth, Sally J.	89
Diller, Paul A.	113, 178
Dillon, Richard R.	222
Dilloway, William	123
Dilworth, Dennis C.	113
Ditimus, Velta P.	169
Ditto, James R.	137
Ditto, John R.	137
Dobbs, Watson C.	133
Doctor, Ronald	41, 44, 49, 60, 141

Dodge, David L.	50, 169, 232, 252
Dodgin, David G.	166, 232
Dodgion, Diane	30, 79
Doerr, Harold L.	167, 232
Doerr, Sharon E.	73, 83
Doherty, James L.	193
Doig, Alexander	119
Dombo, William L.	42
Dominguez, Ruben E.	115
Donahoo, Joanne I.	170
Donahue, Thomas	113
Donaldson, Mary Ann	232, 253
Donell, Sonja M.	89
Donovan, William G.	221
Doogan, Joe M.	123
Doria, Manuel J.	129
Dormann, John	232
Dorntge, Melvin	173
Dotinga, Ralph J.	232
Dougherty, Mary J.	44, 49, 232
Douglass, Herbert S.	232
Dowdy, Sue D.	89
Drake, Patricia A.	89
DRAMA	60
Dresser, Brian D.	123, 175
Drummond, Patricia A.	87
Dryer, Patricia L.	85

Duckworth, Alice M.	176
Duff, Ray E.	123
Duff, Robert A.	123
Duggan, Emilie C.	152, 232
Duke, Edmond A.	190
Duke, Joe W.	185, 188
Dunbar, Deanna K.	75
Duncan, John L.	135
Dunn, Andrew R.	143
Du Paul, Helen	87
Dyar, Robert A.	169
Dye, Roberta A.	167
Dyer, Norris R.	221, 232

E

Ealy, Joan E.	89
Earlywine, Ann M.	232
Easley, Janet M.	27, 179
Eastman, Ray A.	203, 204, 205, 206
Eberhardt, Arlene R.	129
Eberling, Gary S.	167
Eckles, Harold J.	139, 232
Edmondson, Aaron D.	121, 232
Edwards, Jonathan	232
Edwards, Marcia L.	63, 91
E'Golf, Mary	87, 232
Eide, Earl P.	232

Eidemiller, Donald I.	29
Eilert, Paul A.	180
Eiter, Lois E.	75, 165
Ek, Gary R.	123
Elliott, Barbara J.	36, 37, 83, 232
Elliott, Patricia E.	87
Elliott, Robert	232
Ellis, Marcia A.	85
Ellis, R. Corwin	58
Ellis, William A.	119
Embree, Dorothy A.	87, 175
Emerson, James	129
Emery, Eugene D.	44, 49, 139
England, Vance E.	119
Enigenburg, Lynn K.	68, 89
Epler, Martha J.	83, 233
Ereneta, William J.	221
Erickson, Lynn B.	166
Estey, David W.	135
Eulitz, Gustave, III	123
Evans, Alvie K.	233
Evans, Carol A.	233
Evans, Dallas J.	185, 188, 190
Evans, David N.	233
Evans, Michael Y.	113
Evans, Steven J.	193, 201, 209, 211
Evans, Susanna	95

F

Fabisak, Edward W.	203, 207, 215
Fackrell, Marla E.	149
Fackrell, Rey D.	29, 172, 181, 185, 190, 214
Fago, Richard M.	68, 139
Fairweather, Mary Jo	75
Faklis, Kathleen O.	180
Falbe, Henry W.	174
Falk, Linda L.	95
Fanning, Ernestine W.	149
Farina, George	175
Farnsworth, Robert A.	175
Farquhar, Richard J.	131
Farrar, Gail M.	72, 83
Farrar, Patricia M.	75, 150
Farrington, Herman E.	233
Farrow, Jo Ann D.	87
Feiler, Ronald E.	141, 150, 233
Feldman, Nella	59
Fellows, John L.	179
Ferguson, Frank W.	217
Ferguson, John R.	233
Fernandez, Hector R.	221
Ferran, Thomas F.	173, 233
Ferrantelli, Peter J.	115
Ferrell, Warren	233
Ferris, Alice	233
Fetter, Edgar M.	131
FINANCE COMMITTEE	28
Fink, Roberta E.	176
Finlay, Bernard J.	139, 193
Finley, Pamela L.	233
Finn, Robert W.	44, 49, 119, 146
Fishburn, Lois A.	40
Fishel, Jerry	135
Fisher, Catherine G.	176, 233
Fisher, Gerald W.	28, 34, 35, 115, 233
Fitch, Marian F.	95
Fitzpatrick, Earl R.	125
Fitzpatrick, Robert A.	119, 203
FLAG TWIRLERS	149
Flaming, Art L.	35, 209
Fleenor, Charles E.	178, 233
Fleming, Kevin H.	219
Fleming, William G.	233
Fletcher, Elsie M.	233
Flinn, James A.	233
Flores, Stanley W.	119, 169
Flourie, Beatrix Y.	179
Flournoy, Robert A.	113
Fluck, Arlene E.	233
Foley, Charlotte E.	79
Foley, Mary L.	95
FOLIO-MENAGERIE	69
Folse, Edward J.	233
Folson, Nancy C.	79
Foltz, William W.	233
FOOTBALL	184



Nancy Olds, left, receives the first place trophy for Chi Omega in the women's division of the 1958 Spring Sing. Betty Dawson, center, Spring Sing Chairman, makes the award as Harry Martin, right, Master of Ceremonies, looks on.

Foncerrada, Lorenzo	119, 216
Fontaine, Michael W.	135
Foreman, Thomas E.	233
Foster, Marlene B.	176, 233
Foushee, James E.	131
Fowler, Eugene M.	233
Fowler, Kathleen M.	79
Fowles, Margaret J.	169
Fox, Denver C.	30, 167
Fox, Frederick I.	27, 58
Franck, Marlene D.	81, 233
Frank, Marjie L.	68, 85
Frank, Samuel	174
Franklin, Pamela N.	87
FRATERNITIES	112
FRATERNITY FAVORITES	98
FRATERNITY HOUSES	126, 127
Franz, Linda	167
Frazier, Alice R.	79, 149
Fredricks, Gladys L.	233
Freeman, Carol L.	79
French, George	167
FRESHMAN CLASS	30
Frey, Mary L.	87, 177
Friedman, Alan K.	141
Fritzges, Donald	178
Fruciano, Donald	233
Fudge, Allen J.	233
Fujimoto, Mildred S.	233
Fullbright, Darrel D.	123
Fuller, Ray S.	178
Fuller, Ronald K.	222

G

Galasso, Judith A.	83
Galbreath, Robert B.	139
Gallagher, William C.	174
Gallagher, Robert N.	139, 203, 207, 215
Gallagher, William H.	139, 203, 207, 215
Galvan, Alice M.	173, 234
Gamble, Mari L.	95
GAMMA PHI BETA	86
Gangwisch, Larry D.	222
Gantley, John W.	178
Garcia, Donald L.	214
Garcia, Joseph A.	234
Gardner, Earl D.	115
Gardner, Inna W.	75
Gardner, Richard G.	179, 234
Gardner, Robert	135, 209, 211
Gardner, Buddy	113
Garren, Richard K.	221, 234
Garrett, Robert H.	234
Garrity, Frederick D.	35, 123
Gartner, Ludwig, W.	42, 129
Gaskins, Norman E.	123, 234, 252
Geer, Darlene C.	60
Gehring, Lynn L.	77
Gehring, Martin	234
Generas, David E.	125
George, Donald A.	185, 216
George, Ronald M.	123
Gerrard, Ronald F.	123
Gertgey, Doris	173
Getty, Maurice H.	123
Geyer, Mary E.	85, 234
Gianulis, Nicholas T.	131, 234
Gibbs, Janice M.	83
Gibson, Frances Y.	77, 234
Gibson, Ronald	139
Gietzen, Robert J.	219
Gilbert, Gretchen D.	234
Gillespie, Ruby E.	234
Gillespie, William J.	193, 234
Gillett, Robert M.	121, 234
Glaze, Raymond A.	185, 190
Glen, Olive M.	173
Glover, James C.	143, 175
Goddard, John D.	135
Goings, Margaret A.	234
Goen, Barbara W.	44, 49, 73, 79
Goldberg, J. Alan	141
Goetze, Warren K.	131, 234
GOLF	219
Golich, Thomas S.	32, 123
Gombold, Hope F.	234
Gomes, Amelia I.	173

Gomez, Delia	169
Gonsalves, Clarence J.	131
Goodall, Jackson W.	131
Goodbody, Valerie R.	234
Goodman, Gay	234
Goodwin, Carol M.	79, 177
Goodwin, Daryl N.	185, 190
Gordinier, Jerry G.	139
Gordon, Bruce D.	123
Gordon, John J.	143
Gordon, Lawrence E.	113, 215
Gordon, Stephen E.	141, 218
Gorham, Melvin H.	135
Gorman, Phillip M.	216
Gould, Bonnie L.	59, 171, 234
Gould, James J.	113
Governali, Paul	185
Grady, Mary L.	171, 234
Graham, Gary W.	135
Graham-Rogers, Patricia	85, 234
Graham, Richard C.	123, 234
Graham, Robert W.	123
Graham, Sharon M.	169
Grahmann, James	175
Granados, Lydia	172, 181
Gray, Kenneth O.	234
Gray, Patricia A.	77
Greaser, Connie U.	58, 59, 67, 172
Greek, Arthur T.	131, 235
Green, Earl	113
Green, Ralph E.	42
Greene, Barbara A.	97
Greeno, Lois	176
Greer, Jesse R.	139
Gregg, Sharron R.	95
Grey, John	137
Griebner, William J.	166
Griffin, Harold M.	201
Griffith, Jerry J.	235
Griffiths, Donald L.	135
Griffiths, Richard J.	131
Grimes, David L.	222
Grimes, John E.	123, 235, 252
Grob, Richard L.	235
Groch, Emily A.	97, 235
Groot, Thomas N.	137
Gross, Herbert M.	235
Gruenther, Donald	113
Grundler, Michael R.	235
Grundman, Gordon R.	123
Guest, Jack W.	125, 235
Gugliotta, Guy	131, 235
Guichard, Thomas H.	131, 185
Gundry, Mary D.	77
Gundry, William F.	135
Gutierrez, Joseph A.	121
Gutzmer, Paul R.	143
GYMNASTICS	217

H

Haag, Ursula, N.	172, 181
Haas, Paul M.	69
Hadley, Ronald H.	139
Haft, Jeridean J.	87
Hagins, Shirley J.	235
Hagy, Leonard	235
Handy, Haiye	237
Hale, Joan S.	89, 142, 164
Hale, Neva	235
Hale, Noel L.	117
Halgren, Gael M.	201
Hall, Barbara J.	40, 57, 73, 89, 180
Hall, Carolyn L.	87
Hall, Connie J.	73, 77, 235
Hall, Donald A.	174
Hall, Ninnette D.	40, 77
Hall, William	203
Halloway, Sheila	75
Halterman, James R.	111, 143
Hamblin, David C.	235
Hammond, John A.	178
Hammond, Pamela H.	167
Hamren, Clarence A.	204
Hanken, John K.	235
Hanna, James E.	181
Hanna, Phillis Y.	97, 235
Hanna, Robert K.	235
Hannon, Charla L.	235

Hansen, James C.	173, 214, 235
Hansen, Nancy K.	73, 83
Hanson, James	203
Harbridge, Robert H.	123
Harbs, Suzanne S.	40, 95
Hardman, Barbara J.	171, 235
Hardy, Daniel E.	235
Hardy, Luther H.	235
Hargis, Dave	129
Harkey, Robert L.	235
Harmon, Betty J.	95, 147
Harney, Franklin E.	236
Harper, Larry T.	141, 168
Harper, Pauline E.	75, 180
Harrington, Ronald R.	139, 206, 221, 236, 252
Harris, Annette K.	95
Harris, Charles T.	174
Harris, Gerald C.	236
Harris, Joyce C.	89, 142
Harrison, Harry W.	236
Harrison, Sandra M.	75, 236
Hart, Roberta L.	179
Hartigan, Selwyn C.	28
Hartin, William G.	111, 137
Hartley, Kenneth H.	236
Hartman, Edward	30, 203, 205, 215
Harvey, Aldine J.	109, 222
Harvey, Carol A.	75
Harvey, Stuart H.	236
Harwell, Dillard R.	115

Harwood, Robert D.	17
Hastings, Carla T.	236
Hastings, Judith H.	91
Hastings, Karen T.	87
Haubensak, Elsa H.	91
Havens, Wade E.	185
Haverkamp, Sue A.	37, 81, 236
Hawes, Harry D.	214
Hawkins, Georgia J.	40, 73
Hawkins, Joel	113
Hawkins, Ronald S.	123
Hayes, Dolores A.	177
Hayes, Joan L.	169
Hayes, Sara E.	79
Haynes, David R.	174, 236
Headley, Jay P.	119
Healy, Dana L.	177
Heathman, Marlys K.	83
Hee, Michael	236
Hege, Salli A.	236
Heiken, Mary L.	87, 222
Heim, Edward J.	143, 222
Heiman, Brenda H.	22, 95
Heimberg, Claudia E.	81
Hein, Robert N.	123
Heine, John H.	115, 236
Helming, Marsha	75
Helsey, Harold V.	167
Hendricks, Thomas G.	59
Hendry, Kathryn A.	87
Hendry, Richard A.	236
Hengot, Anna M.	40, 90



Nancy Dearth, head songleader, rides astride an AFSCA Austin Healey in the 1957 Homecoming Parade.

Henry, Joseph129
Henschel, Arlene B.87, 236
Hensley, James D.115
Henstrand, Melvin L.119
Heritage, Alan P.236
Herman, Linda90
Herman, Warren J.139
Hermes, Manuel119
Herrman, Boniface173
Hess, Dorothy M.236
Hester, Arthur W.180
Hetzler, Robert W.236
Heubach, William119
Hewitt, Marianne75, 164
Hicks, Charles N.44
Hicks, June I.236
Hicks, Sharon E.148
Higdon, Allen J.131
Higdon, James C.129
Higgins, Laurel D.87
Higgs, Charlene A.177
Hill, Connie90
Hill, George W.236
Hill, Jenne L.236
Hill, Rowland P.131, 209, 211
Hill, Violet L.77
Hill, Wesley A.203, 215
Hill, Yvonne E.108
HILLEL168
Hilton, James C.131, 214
Himel, George P.236
Himmer, Russell F.119, 203, 205, 236
Hinds, Thomas E.43, 129, 236
Hines, James E.115, 236
Hipsher, Evelyn R.173
Hjemvik, Erwin M.123
Hodges, Robert F.115
Hoelscher, William R.167
Hoese, William L.44, 139, 221, 236
Hoey, John J.236
Hoffland, Dale W.119
Hoffman, James R.150
Hogquist, Karl O.221
Hoidal, Oddvar K.143
Holbeck, Juliann G.97, 167
Holland, Joanne236
Holloway, Bobby D.237
Holloway, Louise E.237
Holmes, Kenneth E.115
Holmgren, Sandra237

Holschuck, Jack119
Holts, Terry R.237
HOME ECONOMICS CLUB176
Hooker, Mary A.173
Hoole, Francis W. 41, 67, 111, 131
Hoover, Carol L.89
Hoover, George R.139
Horejs, Vesta M.176
Horiye, Isao216
Horning, William R.119
Horowitz, Samuel E.44, 123
Horral, Susan J.91
Horton, Sue E.72, 91
Hoss, John203
Houldcroft, Audrey R.44, 73, 77
Houldcroft, Nancy E.77
Houle, William H.123
Howard, Inez169
Howell, Robert E.143
Howell, Shirley L.237
Hoyt, James L.143
Hoyt, Robert V.237
Hoyt, William S.178
Huber, Oscar L.180, 237
Hudson, Ronald J.174
Huggins, Eric H.143
Hughes, Everett W. 185, 190, 237
Hughes, Terry L.143
Hull, James F.185
Humtoon, Pauline M.237
Hunsberger, Gloria R.167
Hunt, Ralph B.131
Huntsman, Jerry G.139, 237
Hunter, Cynthia79, 237, 253
Hunter, James J.10
Huskey, Muriel E.91
Hutchens, James A.59, 111, 139
Hutchinson, John S.237
Hutchison, Harrol T.222
Hutton, Daron E.174
Hyman, William P.143

I
Iffrig, Mary R.237
Imlay, Robert C.209
INDUSTRIAL ARTS CLUB174
Ingram, Judy A.83, 237
Inskeep, Charles G.201
INSTITUTE OF AERONAUTICAL SCIENCES174
INTER-FAITH COUNCIL166
INTER-FRATERNITY COUNCIL110

INTER-PROTESTANT and ANGLICAN COUNCIL166
Inzuna, Gilbert237
Isberg, Edward R.113
Isreal, Gary W.131
Iwersen, Marjorie A. 176, 237, 253

J
Jack, Harold W.139, 218
Jackson, Georgia L.85, 237
Jackson, Sharon R.89, 237
Jacobs, Richard H.115
Jahn, Robert C.237
Jallu, Frances G.89
James, Jeannette M.85
Janeke, Walter E.179
Janette, Ted E.237
Janowsky, David S.141
Jaquith, Ned V.42
Jarvis, Gail83, 237
Jauregui, Mary A.89, 147
Jeancon, Jeannie L.172, 181
Jeanes, Ann79
JeDoe, Dick222
Jeffers, Sue B.95
Jeffrey, Marie L.85, 168
Jenkins, Max A.133, 222
Jenkins, Sharron H.172, 181
Jennings, Sandra L.75
Jennings, William A.139, 215
Jensen, Einar C.41, 132, 237
Jensen, Judith A.89
Jensen, Judy A.164
Jensen, Robert O.131
Jensen, Roger C.169, 174
Jergenson, Dale R.178
Jessop, David G.115
Jessop, Janice S.177
Jett, Carol Y.172, 181
Job, Bob222
Jognia, David A.139
Johnson, Amos166, 167
Johnson, Betty S.95
Johnson, Charles H.121
Johnson, Clydene F.40
Johnson, Dewaine V.27, 64
Johnson, DeWayne B.27, 62
Johnson, Doris L.40, 164
Johnson, Duane G.139
Johnson, Elaine D.237
Johnson, Hollis M.79
Johnson, Jo Ann173, 237

Johnson, John W.115
Johnson, Nancy I.91
Johnson, Robert L.115
Johnson, Sharlyn L.75, 237
Johnson, Susan S.95
Johnston, Clara I.176
Johnston, Joan M.237
Johnston, Noralee95
Johnston, Robert B.214
Johnston, Thelma R.97
Jones, Caroline K.73, 87
Jones, Lubert F.69
Jones, Mary G.237
Jones, Phil E.185
Jones, Phyllis R.87
Jones, Robert L.129, 238
Jones, Ronald H.139
Jones, Marlene79
Jones, Thomas T.62, 238
Jordan, Marilyn A.90
Juelson, Joan H. 73, 97, 179, 238
Julian, James L.27, 66
Jung, Shee Quing175
JUNIOR CLASS32
Jurek, John L.174

K
Kabel, John P.238
Kahan, Charles238
Kainer, Carol171
Kalling, John R.119
Kaplan, Philip I. 41, 44, 45, 49, 51, 66, 123, 238
KAPPA ALPHA117
KAPPA ALPHA PSI133
KAPPA ALPHA THETA88
KAPPA DELTA90
KAPPA DELTA PI171
KAPPA SIGMA134
Karaffa, Donna S.179, 238
Karmazin, William R.238
Kaufman, Willis J.129
Kavanagh, Kirk238
Kavanagh, Thomas J.238
Keefer, Charles E.238
Keeler, Ronald J.135
Kell, Jack238
Keller, Relene C.49
Kellerhouse, Lee E.238
Kelly, Brian T.167
Kelly, Paul H.42
Kemper, William S.132
Kempton, Dorian L.170, 238



Sigma Alpha Epsilon's award winner "Roger Young," which took second place in the men's division of the 1958 Spring Sing. They were under the direction of Ron McConneha.

Kendall, Kathleen B.	77
Kenin, David	238
Kenin, Marvin	173, 238
Kennedy, Jan	144
Kenney, David W.	181
Kenney, Martha E.	166
Kester, Frank L.	132
Kettler, Vernon O.	111, 117
Keyes, Earl F.	238
Keyes, Sandra D.	62, 77, 238
Kidwell, William M.	12
Kiker, John R.	121
Kilpatrick, Joan G.	87
Kilts, Dorothy A.	87
Kimball, Charles B.	121
Kimball, Janet G.	63, 172, 177
Kindel, Lester J.	238
King, Jack H.	214
King, John A.	238
King, Korine A.	97
King, Louise S.	238
King, Wayne D.	135
Kinion, Brian L.	111, 125, 238
Kinnon, William D.	27
Kirby, David B.	111, 113
Kirk, Peggy A.	77
Kirk, Russell J.	238
Kirk, William H.	144
Kirkhuff, Nancy E. 25, 27, 28, 44, 48, 49, 75, 238, 253	
Kirkwood, Warren D.	239
Kittleson, Ole H. 44, 49, 51, 57, 132	
Klein, William	139
Kling, Ronald F.	113
Kluck, William G.	132, 239
Knight, David J.	239
Knight, Jack O.	123, 239
Knight, Jack S.	113
Knight, Lary	117
Knizek, Elvey P.	135, 173, 239
Knott, J. Samuel	132, 214
Knott, Joseph A.	119
Knox, Sherie A.	97
Knox, T. Galen	64
Knutson, Gaylen M.	137
Koenig, Arthur W.	178
Koenig, C. David	135
Kolberg, Wallace C.	239
Koopmans, Barbara A.	81
Kral, Joan	171
Krasin, Sandra M.	167
Krasnow, Betty	168
Kraus, Edward J.	239
Kravitz, Don G.	135
Krebs, Roger A.	179
Kriner, Carol A.	81
Krisch, Dianne L.	83
Krogstad, Margaret A.	239
Krosch, Donald B.	139
Krupens, Harold F.	185
Kucala, Mary L.	177
Kuhl, James F.	172
Kuhlman, Carol A.	103
Kullberg, Kirsten K.	75, 165
Kuntze, Robert F.	239
Kutzke, Carolyn A.	177
Kuykendall, Judith A. 27, 44, 49, 83	
Kwon, Marie J.	172

L

La Chappelle, Ronald E.	171, 239
Lachel, Darrel K.	111, 129, 239
Lacy, Leamond F.	139
La Dou, Joseph H. 41, 67, 111, 132	
Laehr, Lois A.	83
Lehay, Elchanan	168, 169
Laird, Suzanne R.	173
Lake, Marilyn	167
Lamb, Margaret E.	97, 167
LAMBDA CHI ALPHA	142
Lambert, Cessna J.	177
Lamberton, Marilyn C.	83
Lambiotte, Roxanne S.	89
Lamden, Charles	14
Lance, Kenneth A.	239
Landon, Marvin M.	123
Lane, Morgan J.	239

Langdon, Robert A.	174
Langdon, William ..28, 111, 119, 252	
Langland, Kenneth	221
Langpap, Vernon J.	174
Langord, Joel V.	221
Lanham, James A.	239
Lanzo, Dawn J.	239
Larkin, Shirley A.	170
Larsen, Hugh L.	239
Larsen, Robert E.	203, 207, 215
Larson, Barbara L.	239
Larson, Larrie A.	144
Larson, Linda A.	37, 44, 49, 83
Laudermilk, Gerald L.	137, 239
Lavelle, Pat M.	91
Laver, Daniel L.	144
Lawrence, Carol J.	179
Lawson, Priscilla J.	77, 171, 172
Lawton, Frank N.	123
Leary, Clifford J.	221
Leatherwood, Robert H.	135
Leaverton, David G. 34, 35, 41, 115	
Leavy, James F.	239
Lebb, Robert J.	137

LECTURES AND ASSEMBLIES

COMMITTEE	27
Lee, Edward T.	123
Lee, Robert E. 115, 175, 214, 239	
Lee, Toni S.	85, 169
Lehto, Laurie A.	123
Leigh, Donald J.	132, 209, 210
Leitner, Jerome E.	137
Le Maire, Dale N.	181
Le Master, Roy B.	239
Lemke, Joan R.	173
Lemke, Valerie R.	239
Lemme, Maurice	11
Lench, Alfred P.	115
Leonard, Miriam	73, 81, 176
Lesko, Mary E.	37, 40
Lester, Peggy C.	89, 180
Lethbridge, M. M.	75
Letsinger, Raymond E.	139
Letson, Gary 41, 44, 49, 110, 129, 167, 221, 252	

LeVeck, Frank W.	174, 239
Levens, David D.	239
Levensen, Ann E.	240
Levin, Stanley M.	217, 252
Levitt, Gordon A.	123
Lewis, Alvin J.	240
Ley, Lieselotte L.	173
Lichtman, Mark M.	123
Lidback, Carroll A.	240
Lievanos, Alex	144
Lilley, Thomas E.	129
Limbach, Anne P.	40, 89
Linaweaver, Walter E.	174
Lindrus, Elaine A.	89, 226, 240
Linn, Martha D.	240
Linthicum, Carole L.	89, 240
Lipscomb, Fred S.	42, 43
Littlejohn, Vivian A.	164
Lively, Joe D.	240
Livingston, Carlton S.	240
Lloyd, Jean M.	97
Lobb, Don W.	132
Logan, Martha G.	91
Long, Jonnie F.	79, 148
Long, Joyce A.	79
Long, Marlene E.	169
Long, Rachel M.	169, 240
Long, Roberta L.	167
Loop, James H.	135
Lopez, Irene E. 40, 58, 59, 75, 172	
Lopez, Virginia G.	172
Lotz, Rolf F.	240
Loucks, Harry D.	240
Lounsberry, William	132
Loustalet, Patricia R.	79
Love, Malcolm A.	8
Love, Ronald N.	144
Lovelle, Pat	91
Lowe, Victoria P.	240
Lowitz, Marjorie I.	168
Lucas, Lillian	95
Lucas, Marjorie	240
Luce, Lawrence	178

Lucken, Robert	141
Luckey, Lynne R.	95, 163
Lucus, Margaret E.	77
Ludi, Carol R.	240
Lueken, John H.	240
Luke, Bradley M.	119
Lunday, Joseph D.	171, 174, 240
Lunday, Roy D.	178
Lupus, Madelaine	73, 95, 222
Luranc, Edward C.	240
Lusky, Robert F.	209, 212
Lydick, John M.	139
Lydon, David S.	41, 119, 221
Lyons, Marlla C.	85

Mc

McAbee, Judith B.	83, 242
McAbee, Norman K. 111, 135, 242	
McAvoy, Zoe L.	75
McCabe, Tom G.	121
McCauley, Arthur J.	144, 242
McChesney, Carol L.	79
McCain, Marjorie W.	95
McCleese, Nancy L.	173, 242
McConneha, Ronald	132, 242
McCray, Howard C.	69
McCurdy, Gary R.	35, 132
McCurdy, Judith M.	95
McDade, Sharon J.	79
McDermott, Mark A.	169
McDermott, Ray G.	140
McDonald, William G.	115
McDonnell, Pat A.	167
McElroy, Raymond A.	167
McGarrity, George	180
McGavock, Stephen E.	242
McGehee, Cecil D. 185, 188, 189, 190, 214	
McGinty, Mary J.	77
McGlade, Robert E.	124
McGowan, James P.	140
McGown, David J.	166, 167
McGregor, Pat	87
McIntosh, Donald J.	42, 242
McKasson, Dale	140

M

McKay, Phillip L.	242
McKee, Donald D.	132
McKee, Josephine M.	89, 242
McKee, Pat E.	68, 77
McKee, Stanley S.	167
McKelvey, Patrick H.	63, 242
McKenney, Gail P.	242
McKewen, Robert W.	178, 242
McKittrick, Bob	132
McKnight, Wilma J.	242
McLaughlin, Sally A.	242
McLees, Dean S.	69
McLellan, Naomi W.	180
McLewin, Philip J.	144
McMahon, Sharon L.	63, 64, 91
McNeil, Laverne	87
McRae, Nancy J.	89, 146
McSpadden, Richard H.	242
McWilliams, Susan E.	97

Maaf, Leo J.	240
MacDonald, Harry A.	42
MacDonald, Larry L.	111, 135
Machado, Betty A.	240
Macklin, Carl R.	115
Macklin, Thomas E.	115, 240
MacNofsky, Ruth S.	240
Maddox, Millard D.	132
Madsen, Thomas W.	178
Magee, Donald H.	117, 185, 190
Magee, Tanya A. 44, 49, 95, 240	
Maggert, James E.	117, 214
Malachowski, Sandra N.	167
Maley, Donovan C.	132, 240
Malmberg, Gary G.	240
Maloney, Marilyn E.	75, 142
Mandolf, Elinor M.	91
Manges, Nancy	77
Manley, Karen R.	95
Mann, Henry R.	240
Mann, Ralph O.	132
Mann, Roger F.	240
Manning, Richard 24, 28, 29, 44, 46, 49, 139, 240	



A portion of the 1958 Spring Sing crowd which waited anxiously for over an hour while the judges were deciding on the winners.

Mansfield, Don L.	132, 221	Maul, William C.	241
Mantyla, Arnold W.	240	Maupin, Jean E.	87
Marcoux, James L.	132	Maus, Jo Ann	100
Marine, Gail H.	111, 129, 241	Maxwell, Judith	87
Markham, Marilyn A.	87	Mayers, Gerald C.	241
Markov, Janice E.	91	Mayne, Robert C.	174
Marriott, Marilyn	241	Meador, Kenneth L.	144
Marsden, Margaret D.	177	Meador, Gayle M.	79, 101
Marsden, Marilyn M.	97	Meads, Giles W.	119
Marsh, Gladys A.	241	Means, Ana L.	241
Marshall, Neil F.	113	Means, Raymond C.	27, 252
Martin, Carlymne W.	241	Mehl, Pat C.	91
Martin, Jeff	222	Merada, Robert J.	132, 216
Martin, Jon W.	181	Merritt, Rodney A.	241
Martin, Robert J.	241	Messina, Alex J.	179, 241
Martin, Sylvia	95	Metcalfe, Richard H.	174, 241
Martinez, Harry W.	221, 241	Mettlach, Frances R.	77
Mason, Blanche	241	Metzger, William L.	125
Mastro, Carmen E.	79	Meyer, Kent A.	124
Mathews, Robert A.	144	Meyer, Stephen C.	241
Matranga, Walter F.	115	Meyer, William	173
Matson, Thomas W.	167, 222	Miller, Camille	77



Aztec songleader Betty Harmon.

Miller, Earl W.	144	Miller, Edward	203
Miller, Gail Ann	169	Miller, Gail Ann	169
Miller, Gary L.	115	Miller, Jay K.	222
Miller, Joyce M.	89	Miller, Mary K.	241
Miller, Kaye	241	Miller, Marilyn V.	79
Miller, Richard S.	119	Miller, Waldo D.	43, 129
Miller, William	135	Mills, Carol A.	81
Mills, Carol A.	81	Mills, Jack	172
Mills, Jack	172	Mills, Marlene	80
Mills, Marlene	80	Mills, Robert H.	59
Mills, Robert H.	59	Milne, David S.	20
Milne, David S.	20	Millum, Jon T.	185
Millum, Jon T.	185	Miner, Robert E.	119
Miner, Robert E.	119	Minet, Andrea Gail	95
Minet, Andrea Gail	95	Minor, Carol L.	87
Minor, Carol L.	87	MINOR SPORTS	213
MINOR SPORTS	213	Miramontes, David J.	115
Miramontes, David J.	115	Mishne, Alan S.	12, 27, 110
Mishne, Alan S.	12, 27, 110	Missman, Richard T.	113
Missman, Richard T.	113	Mitchell, Claude D.	222
Mitchell, Claude D.	222	MODERN DANCE CLUB	172
MODERN DANCE CLUB	172	Moen, Ronald E.	241
Moen, Ronald E.	241	Moffatt, Dean K.	115
Moffatt, Dean K.	115	Mohler, Warren D.	144
Mohler, Warren D.	144	Mohr, James R.	111, 117
Mohr, James R.	111, 117	Mohr, Terri	28
Mohr, Terri	28	Mollick, Milton L.	141, 168
Mollick, Milton L.	141, 168	Molony, Ronald L.	120
Molony, Ronald L.	120	Monroe, James H.	174
Monroe, James H.	174	Monteith, Joseph L.	173, 214, 241
Monteith, Joseph L.	173, 214, 241	Montgomery, Charles G.	115
Montgomery, Charles G.	115	Montgomery, Patrick J.	121
Montgomery, Patrick J.	121	Moore, Beverly J.	89, 241, 253
Moore, Beverly J.	89, 241, 253	Moore, Blaine A.	144
Moore, Blaine A.	144	Moore, Bruce W.	178
Moore, Bruce W.	178	Moore, David W.	140
Moore, David W.	140	Moore, Gordon D.	110, 132, 252
Moore, Gordon D.	110, 132, 252	Moore, Robert L.	69, 175, 241
Moore, Robert L.	69, 175, 241	Moore, William L.	129
Moore, William L.	129	Moorehead, Woody	124
Moorehead, Woody	124	Morgan, Carol S.	75
Morgan, Carol S.	75	Morgan, Charles S.	135
Morgan, Charles S.	135	Morgan, Diane M.	75, 241
Morgan, Diane M.	75, 241	Morgan, John R.	120
Morgan, John R.	120	Morgan, John S.	139
Morgan, John S.	139	Moritz, Louis E.	241
Moritz, Louis E.	241	Morrell, Glenn J.	241
Morrell, Glenn J.	241	Morris, Anne L.	77
Morris, Anne L.	77	Morris, Dennis J.	132
Morris, Dennis J.	132	Morris, James E.	132
Morris, James E.	132	Morris, Robert L.	241
Morris, Robert L.	241	Morris, Rex T.	124
Morris, Rex T.	124	Moskowitz, Ruth	168
Moskowitz, Ruth	168	Moss, David J.	135, 222
Moss, David J.	135, 222	Moss, Robert C.	133, 185, 201
Moss, Robert C.	133, 185, 201	Muchmore, Dale R.	171, 172, 241
Muchmore, Dale R.	171, 172, 241	Mueller, Marilyn A.	168
Mueller, Marilyn A.	168	Muerdter, Carolyn	167
Muerdter, Carolyn	167	Muirhead, Michael H.	206, 241
Muirhead, Michael H.	206, 241	Mulcahy, Elizabeth A.	176
Mulcahy, Elizabeth A.	176	Mulder, Gerald S.	193
Mulder, Gerald S.	193	Mulder, Ronald T.	193, 201
Mulder, Ronald T.	193, 201	Muller, Linda	87
Muller, Linda	87	Mulryan, Lawrence E.	135
Mulryan, Lawrence E.	135	Mundt, William R.	167
Mundt, William R.	167	Muniz, Angelina	241
Muniz, Angelina	241	Munzig, Carl W.	173, 241
Munzig, Carl W.	173, 241	Murphy, John R.	42, 242
Murphy, John R.	42, 242	Murphy, Michael J.	214
Murphy, Michael J.	214	Murphy, Rex H.	178
Murphy, Rex H.	178	MUSICAL COMEDY GUILD	57
MUSICAL COMEDY GUILD	57	Musick, Darrell G.	242
Musick, Darrell G.	242	Musser, Willace D.	44, 49, 124
Musser, Willace D.	44, 49, 124	Musso, Barbara E.	77
Musso, Barbara E.	77	Musso, Marie A.	79, 150
Musso, Marie A.	79, 150	Myers, Dorothy K.	172
Myers, Dorothy K.	172	Myers, Howard K.	175, 242
Myers, Howard K.	175, 242	Myers, Jacqueline	89
Myers, Jacqueline	89	Myers, Lynne A.	181
Myers, Lynne A.	181	Myers, Robert E.	113
Myers, Robert E.	113	Myers, Ronnie T.	136
Myers, Ronnie T.	136	Myerson, Gary W.	242
Myerson, Gary W.	242	Myrick, Diana L.	152, 242
Myrick, Diana L.	152, 242		

N

Naiman, Edward	141	Naiman, Gary F.	44, 49, 141
Naiman, Gary F.	44, 49, 141	Nakao, Fujiko R.	242
Nakao, Fujiko R.	242	Nash, Beth	87
Nash, Beth	87	Nash, Sidney F.	167
Nash, Sidney F.	167	Naud, Harold D.	136, 243
Naud, Harold D.	136, 243	Naylor, Donna J.	75
Naylor, Donna J.	75	Neal, Blake E.	193
Neal, Blake E.	193	Neal, Larry D.	133
Neal, Larry D.	133	Neal, Richard A.	243
Neal, Richard A.	243	Neff, Nancy K.	243
Neff, Nancy K.	243	Nellis, Marty	209, 210
Nellis, Marty	209, 210	Nelson, Dean D.	222
Nelson, Dean D.	222	Nelson, Dorothy A.	243
Nelson, Dorothy A.	243	Nelson, Judith K.	95
Nelson, Judith K.	95	Nelson, Nancy C.	73, 91, 243
Nelson, Nancy C.	73, 91, 243	Nelson, Marlene R.	77
Nelson, Marlene R.	77	Nelson, Robert	185, 190
Nelson, Robert	185, 190	Nemeth, Dale J.	243
Nemeth, Dale J.	243	Neptune, David	12
Neptune, David	12	Netterfield, Donna V.	87
Netterfield, Donna V.	87	Nevitt, Patricia A.	91
Nevitt, Patricia A.	91	Newcomb, David W.	48
Newcomb, David W.	48	Newkirk, Sherral	102
Newkirk, Sherral	102	NEWMAN CLUB	169
NEWMAN CLUB	169	Newton, David R.	69, 175
Newton, David R.	69, 175	Ney, Pierre M.	115
Ney, Pierre M.	115	Neyenesch, John G.	59, 172
Neyenesch, John G.	59, 172	Nicholas, Danny	243
Nicholas, Danny	243	Nichols, Joseph T.	179
Nichols, Joseph T.	179	Nicholas, Mary L.	31, 40, 77
Nicholas, Mary L.	31, 40, 77	Nichols, Patricia	89
Nichols, Patricia	89	Nichols, Robert W.	124
Nichols, Robert W.	124	Nicholson, Joseph K.	174
Nicholson, Joseph K.	174	Nickel, George H.	221, 243
Nickel, George H.	221, 243	Nickeson, Ira E.	243
Nickeson, Ira E.	243	Nielsen, Glenn F.	113
Nielsen, Glenn F.	113	Nielsen, Mary H.	176
Nielsen, Mary H.	176	Niesley, Patsy D.	243
Niesley, Patsy D.	243	Nikkel, William G.	173, 243
Nikkel, William G.	173, 243	Noecker, Edith N.	167
Noecker, Edith N.	167	Noonan, Richard N.	120
Noonan, Richard N.	120	Norberg, Nadine	87
Norberg, Nadine	87	Norman, Carol G.	222
Norman, Carol G.	222	Nottoli, James A.	115
Nottoli, James A.	115	Nugent, William L.	25, 28, 51, 243
Nugent, William L.	25, 28, 51, 243	NURSES ASSOCIATION	173
NURSES ASSOCIATION	173	Nutley, Charles D.	144
Nutley, Charles D.	144	Nutzley, Ronald	170
Nutzley, Ronald	170		

O

Oakes, Rodney H.	150	O'Bryant, James H.	174
Oakes, Rodney H.	150	O'Byrne, Ernest B.	11, 171
O'Bryant, James H.	174	OCEOTL	41
O'Byrne, Ernest B.	11, 171	O'Connell, C. F.	243
OCEOTL	41	O'Connell, Harry P.	174, 243
O'Connell, C. F.	243	O'Connell, Raymond L.	136
O'Connell, Harry P.	174, 243	O'Connor, Ronald E.	219
O'Connell, Raymond L.	136	O'Dell, Robert	174
O'Connor, Ronald E.	219	Odum, Dan C.	60, 243
O'Dell, Robert	174	Ofner, Michael L.	201
Odum, Dan C.	60, 243	Ogden, Ann L.	97
Ofner, Michael L.	201	O'Hare, George W.	140
Ogden, Ann L.	97	Ohlin, Gerald	185, 190
O'Hare, George W.	140	O'Key, Kenneth S.	222
Ohlin, Gerald	185, 190	Oldham, Huel Jay	136
O'Key, Kenneth S.	222	Olds, Nancy A.	44, 46, 49, 83, 152, 176, 221, 243, 253
Oldham, Huel Jay	136	Olewood, Paul	251
Olds, Nancy A.	44, 46, 49, 83, 152, 176, 221, 243, 253	O'Loughlin, Dorothy A.	44, 49, 75, 222
Olewood, Paul	251	Olson, Alfred B.	218
O'Loughlin, Dorothy A.	44, 49, 75, 222	Olson, Barbara J.	97
Olson, Alfred B.	218	Olson, David L.	115
Olson, Barbara J.	97	Olson, Donald A.	132
Olson, David L.	115	Olson, Neiland R.	218, 243
Olson, Donald A.	132	Olson, Ordean G.	243
Olson, Neiland R.	218, 243	Olson, Oril R.	121, 243
Olson, Ordean G.	243	O'Neill, David W.	171, 172
Olson, Oril R.	121, 243	O'Neill, Patricia A.	83
O'Neill, David W.	171, 172	O'Neill, Sharon K.	91
O'Neill, Patricia A.	83	O'Quita, Manuel	117
O'Neill, Sharon K.	91	Orcutt, Phillis B.	81
O'Quita, Manuel	117	Ore, Charles	174
Orcutt, Phillis B.	81	O'Reilly, Patricia I.	97
Ore, Charles	174	Ornstein, Stanley I.	111, 141
O'Reilly, Patricia I.	97	Ortega, Dolores P.	172
Ornstein, Stanley I.	111, 141		
Ortega, Dolores P.	172		

Orvick, Jon A.203, 206, 215
 Ostrom, Penelope A.81
 Oswood, Diane167
 Otsuka, Dennis M.63, 65, 124
 Ott, William R.243
 Ottonello, Geraldine176
 Oue, Goro243
 Owen, Clinton W.42
 Owen, Kenneth N.243
 Owens, Charles M.133
 Oxe, Charles E.174, 244
 Oxley, Paul G.150, 178

P

Paddelford, Betty L.170, 244
 Paladino, Johanna K.59
 Palm, Dale C.132
 Palmer, Richard175

PANHellenic

.72
 Parker, James J.129
 Parker, June P.244
 Parker, Marion12
 Parker, Richard J.215
 Parker, Robert H.120
 Parker, Wade124
 Parkman, Brenda B.87
 Parslow, Judy A.83, 244, 253
 Parsons, Carl E. 167, 193, 209, 244
 Parsons, Elizabeth A.44, 49, 95
 Paschen, Donald D.137
 Pastore, Thomas C.132
 Patrick, Barbara G.36, 79, 222
 Patrick, Florine R.244
 Patrick, Robert124
 Patterson, Edwin J.244
 Patterson, Michael B.140, 244
 Patti, Rino J.111, 115, 244
 Pavitt, Sandra L.244
 Peabody, Thomas203
 Peace, Douglas M.244
 Pearce, Frank C.144
 Pearce, James L.174
 Pearson, Carl L.124
 Pease, Gerald F.171
 Peck, Richard C.244
 Pedersen, Clarence E.35, 132
 Peiffer, Herbert C.10
 Pelton, Linda J.73, 95
 Pendleton, Don M.135
 Pendleton, Margit89
 Pennell, Dennis H.137

PEP BAND

.150
 Pepper, Donald D.124
 Perritt, Gerald L.222
 Perry, Sondra J.77
 Perry, Travis C.113
 Perzigian, John P.244
 Peters, Marilyn Y.81, 171
 Petersen, Joan J.176, 177, 244, 253

Petersen, Sharon R. 31, 40, 59, 77, 172

Peterson, James E.136, 174
 Peterson, Marcia J.79, 244
 Peterson, Marilyn J.95, 244
 Peterson, Stanley12, 27
 Peterson, Wayne L.132
 Pettygrove, Joan K.244
 Phillips, Frank J.120
 Phillips, Harold G.201
 Phillips, Hayden115
 Phillips, Jack E.178
 Phillips, Jimmy A.244
 Phillips, Loretta R.173
 Phillips, Valerie R.244

PHI MU ALPHA

.178
 Phipps, Jannan M.244
 Phipps, Lynn M.75

PHI SIGMA KAPPA

.125

PHYSICAL EDUCATION CLUB

.177

Piazzoni, Rolland S.144

PI BETA PHI

.94

Pickett, Albert O.171

Pickett, Jack A.171

Picklesimer, James R.244

Pierce, Don J.129, 175, 244

Pierce, Richard A.129

Pierceall, Darlene40, 79, 150

PI KAPPA ALPHA114

PI KAPPA DELTA172

Pike, Russell R.121

Pillsbury, June44, 49, 75, 244

Pillster, Sharon L.95, 165

Pinkins, Braxton155, 185, 193

PI OMEGA PI179

PI PHI EPSILON170

Pitts, David J.43, 144

Pitts, Sue C.91

Place, Ruth E.40, 83, 167

Plant, Edward42

Pluss, Marilyn A.244

Podvin, Thomas C.144, 217

Pollero, Peter W.174

Pollock, Pete H.68, 136

Pomeranz, Seymour111, 141

Ponton, Robert L.185

Porch, Gwendolyn77

Porter, Doyne E.116

Porter, Jonathan J.117

Posladek, Richard244

Poulson, Ronald H.124

Poulter, Jean L.244

Povenmire, Harlo K.150, 167

Povenmire, E. Kingsley178

Powell, Don171

Powell, Leland C.174

Powell, Peter M.124

Prager, Kay E.168

Pratt, Herbert L.69

Pray, Martha A.91

Preev, Jan A.244

Precourt, Edward R.68, 136

Prentice, Donald K.113

Presher, Sharon N.77

Price, Harlan I.173, 245

Price, Sharon E.171, 172

Prill, Genevieve E.176

Prince, Harvey H.120

PUBLICATIONS BOARD27

Puhn, Frederick A.178

Purdie, Robin S.42

Pusker, Don L.140

Q

Quartly, Christopher 110, 132, 221, 245, 252

Quist, Shirlee B.75

Quon, Soo L.149

R

Rabe, Patricia M.40, 83

Rainwater, Laurel E.140

RALLY COMMITTEE150

Rambeau, Archie H.193, 198

Ramirez, Armando H.121

Ramirez, Ponciano117

Ramirez, Yolanda40, 91

Ramsey, Joe D.120

Ramsey, Weldon F.245

Ramstrom, Shirley245

Ranson, Larry N.124

Rao, M. V.69

Ratelle, Jack203, 215

Ratelle, Raymond203

Ray, Jan F.75

Rebert, Charles S.214

Redland, Virginia R.245

Redmond, Ellen D.173

Reed, Robert144

Reed, Rosalee89

Reeder, Philip M.132

Reich, Wilson D.124

Reimer, Gerald W.140

Renick, Mona L.245

Renn, Louis H.136

Renz, Geraldine I.176

Repaci, Louis E. 57, 175, 245, 252

Revak, Bernard193

Rewick, Robert T.245

Reynolds, Norman E.245

Reznikoff, Simon27

Rhodes, Coral E.91

Rice, Elizabeth245

Rice, Harriet M.87

Richards, Charles S.132

Richards, Lynn H.95, 245

Richardson, James K.140, 245

Richardson, Keith E.140



Pert young Joni Hale who was featured this past year as Menagerie's MINX of the month.

Richmond, Daisy M.166
 Richter, Glenn H.245
 Richter, Paul A.132
 Ridgeway, Phyllis P.95, 106
 Rieff, Carol A.49, 95
 Riehle, Mary L.79
 Rieser, Kathleen J. 31, 44, 49, 83
 Rigby, Betty176
 Riggs, Gary H.144
 Riley, John B.132
 Riley, Michael O.132, 146
 Rinehart, Donna J.245
 Rinehart, Harry W.245
 Rinehart, Robert R.245
 Rinks, Tommy F.209, 211
 Roach, George H.116
 Robbins, Norman C.245
 Roben, Douglas K.125
 Roberts, Dick113
 Roberts, Barbara L.91
 Roberts, Larry132, 209, 211
 Robertson, Bruce171
 Robertson, Frank O., M.D.12
 Robertson, Jack D.245
 Robertson, Paul140
 Robinson, Dudley21
 Robinson, George L.136
 Robinson, Joseph D.245
 Robinson, Marilyn97
 Robinson, Monroe F.167
 Rodarte, J. Carrillo185
 Rodets, George A.245
 Rodrigues, Donald G.144
 Roe, Anthony245
 Roeder, Phyllis M.245
 Roeder, Robert E.136
 Roesch, Valerie A.89
 Rogers, Edmund E.167
 Rogers, Michael D.35, 136

Rogers, Phil O.120, 245
 Rogness, Roderick L.120
 Rohlf, Frank J.48, 245
 Romano, Tonya L.152, 221
 Romig, James G.117, 185, 190
 Ronayne, John H.167
 Rood, Robert J.144
 Roppe, Richard E.201
 Rose, Donald L.245
 Rose, Jacqueline A.177
 Rose, Marie L.68, 79
 Rosenberger, Frank116
 Ross, Laura69
 Ross, Robert L.178, 245
 Rost, Norman56
 Rothwell, James C.245
 Rothwell, Joyce150
 Rounthwaite, George245
 Row, Howard W.246
 Rowe, Ruth E.150
 Rowell, David R.124
 Rowley, Philip B.136
RUGBY214
 Ruiz, Emily246
 Rundell, Paul W.193
 Rundlett, Kenneth W.116
 Rupnik, Thomas J.219
 Rushing, Paul I.140
 Russell, Janet C.77
 Russell, Phyllis L.83
 Rust, Phillip L.246
 Ryan, Jerry D.116
 Ryan, Susanne F.81
 Ryder, Robert J.246
 Rynerson, Jean A.246

S

Sabetti, Juanita M.246
 Sachriston, Alan L.144, 203

Sada, Edward C.116
 Sada, Gary E.214
 Sager, Darrell E.136, 215
 Saiz, Frank215
 Sales, Versielene169
 Salmon, Barbara L.73, 97, 176, 246
 Salmon, Christine G.40, 97
 Sampson, Barbara177
 Sanchez, Doris E.246
 Sanchez, Robert J.124
 Sander, Harold L.144
 Sanders, Frederick C.58, 59, 172, 215
 Sanders, June R.177
 Sanders, Val G.246
 Sandhu, Amar S.169
 Sandknop, Elinor M.246
 Sandlin, Jerald P.124
 Sandoval, Paula246
 Sanford, Linda M.89
 Santillan, Samuel B.246
 Sardella, Virginia R.97
 Sarfan, Philip M.141
 Sartorius, Helen I.83
 Satterlee, Roberta J.177
 Sauer, Warren W.120
 Saville, Deland W.124
 Sawan, Mohamad K.246
 Sawday, Mary Sue73, 89
 Sawyer, Lorraine C.73, 79
 Saxman, John H.124
 Scharnikow, Susan246
 Schaub, Edith D.167
 Scheidel, D. Chris246
 Schenck, William A.201
 Scherbarth, Mary L.167
 Schertzer, Bernard M.168
 Schertzer, Robert209, 210
 Schicketanz, Gary L.137
 Schiller, Sharon170
 Schimpf, Lawrence185, 190, 209
 Schmitt, Geraldine176
 Schmoke, Pauline C.79
 Schoolcraft, David L.129, 175, 178
 Schriefer, Charlotte246
 Schroeder, Corrine F.246
 Schroeder, Patricia85
 Schoeter, San D.246
 Schrupp, Manfred H.11, 19
 Schucker, Robert V.246
 Schuld, Frank J.120
 Schultz, Gerald L.44, 49, 140, 246
 Schultz, Tonya R.89, 246
 Schultz, William C.246
 Schutte, William H.185
 Schwab, Kathleen97
 Schwartz, Marlene91
 Scott, John E.129
 Scott, Vicki A.81, 99, 164
 Scovil, Janet L.173
 Scozzafava, Carmen116
 Seamon, Edward B.171
 Sease, Polly E.87
 Sebbly, Sandra S.83
 Seckler, Philip J.246
 Sedlock, Robert P.41, 59, 136, 172, 246
 Seitz, Charles F.247
 Sellman, Nan S.40, 95
SENIOR CLASS226
 Sera, Lawrence J.129
 Seratti, Basil R.121
 Sermersheim, D. M.79
 Sever, Tressie A.167, 176, 247
 Severns, Daniel L.178, 247
 Severns, Philip R.144
 Shackelford, John D.167
 Shank, Kay L.178, 247
 Shank, Robert B.136, 185, 190, 214
 Sharink, Marilyn Jo168
 Sharpe, Jack E.141
 Shellstrom, Sonia S.247
 Shepard, Judith L.247
 Sheppard, Loren L.193
 Sherman, Frances E.37, 83
 Sherman, Larry B.113
 Shier, Kenneth R.120

Shimazu, Haruto247
 Shipley, Patricia A.91
 Shipley, Truett D.247
 Shipley, W. Lawrence132, 203, 206
 Shipway, Wesley T.175, 247
 Shivers, Mary J.37, 77
 Shores, James L.144
 Shouse, Claude F.166
 Shows, Thomas B.41, 132
 Shrum, Susan L.172
SIGMA ALPHA EPSILON130
SIGMA ALPHA IOTA176
SIGMA CHI138
SIGMA KAPPA96
SIGMA PHI EPSILON137
SIGMA PI128
 Silva, Alberto185, 190
 Simmons, Russell C.217
 Simoneau, Robert G.132
 Simpson, Carol A.87
 Sing, Richard120
 Sinthoff, Barbara L.85
 Sisson, Gerald E.124
 Sisson, Lawrence H.124
 Skeie, Ruhel Jo167
 Skidmore, Albert W.247
 Skiles, Robert F.136
 Skinner, Beverly J.73, 85
 Skinner, Marilyn A.91
 Skinner, Robert G.59, 132, 172
 Sloan, James M.171
 Slocum, Ronald A.124
 Smith, Barbara C.247
 Smith, Charles D.209, 212
 Smith, Charles E.144
 Smith, Charles R.185
 Smith, David H.124
 Smith, Donna L.180
 Smith, Edward M.185
 Smith, Ellen E.169, 247
 Smith, Eric T.27, 50, 66, 132, 226, 247
 Smith, Gary G.221
 Smith, Gary S.132
 Smith, Glenneth B.247
 Smith, Hugh A.166, 169
 Smith, Jerry L.136, 209
 Smith, Jimmie G.247
 Smith, Joyce E.83, 147, 222
 Smith, Julius H.69
 Smith, Larry R.247
 Smith, Lavern L.247
 Smith, Lee144
 Smith, Lavon J.44, 49, 97
 Smith, Leroy J.174
 Smith, Lillian M.177
 Smith, Linda M.177
 Smith, Mitchell L.144
 Smith, Nola L.247
 Smith, Peter B.140
 Smith, Ralph W.247
 Smith, Richard136
 Smith, Richard D.218
 Smith, Robert L.173, 247
 Smith, Ronald C.137
 Smith, Stephanie M.83
 Smith, Wayne A.125
 Snow, Beverly J.32, 87
 Snyder, Marianne164, 169
 Snyder, Ray E.116
 Snyder, Sam G.132
SOCIETY OF AUTOMOTIVE ENGINEERS175
 Solberg, Donald181
 Sollid, Roberta172
 Solomon, Fred J.44, 49, 141
 Somers, Marlene253
 Sommermeyer, Elaine L.85, 247
SOPHOMORE CLASS31
 Sorensen, W. E.179
 Sorenson, George N.16
SORORITIES74
SORORITY HOUSES92-93
 Souza, Donald G.42
 Sowle, Marilyn D.177
 Sparhawk, Carol A.95
 Spear, Donald P.44, 49, 111, 124, 226, 247
 Spencer, Betty L.40, 167



Songleader Joyce Smith and escort move along El Cajon Blvd. during the 1957 Homecoming Parade.

Spencer, Bob B.144
 Sperber, Michael J.141
 Spikes, Ann C.167, 247
 Sportsman, Charles C.202, 215
 Spratling, Sharon M.85
 Springston, Christine176
 Squires, Sandra83
 Staley, John P.116
 Stallings, Larnold H.173
 Stane, Robert R.124
 Stang, Rolland T.117
 Stanley, John V.124
 Stark, James G.216
 Starkey, Rodney R.247
 St. Clair, Eileene248
 Stead, Marilyn A.36, 95, 171
 Stead, Peter B.124
 Stearns, Floyd K.120
 Steel, Dean E.132
 Steele, Arnold K.248
 Steele, John F.116
 Steely, Barbara J.37, 44, 49,
 73, 81
 Steffen, George W.120, 201
 Stegemann, John D.144
 Steinell, Daniel R.248
 Steinhafel, Carol A.62, 65
 Steinhoff, Ona A.248
 Steinmetz, Johanne E.59, 172
 Stephens, Robert E.136, 248
 Stetson, Sandra J.40, 83
 Stevens, Dennis W.144
 Stevens, George L.133, 248
 Stevenson, Donald F.129, 248
 Stewart, Charles J.181
 Stewart, Robert J.125, 173
 Stier, Louise M.95
 Still, Raymond A.42
 Stille, Marian M.68, 85
 Stillman, Robert C.248
 Stimmel, Margaret C.91
 Stine, David O.248
 Stipe, Marilyn J.248
 Stiirtz, Jerry Lee129
 Stock, Mary L.87
 Stoddard, David D.221
 Stokes, Edward L.116
 Stolzoff, Bernard C.179
 Stone, Charles J.178
 Stone, Howard B.113
 Stone, Samuel N.120, 248
 Strahan, Lawrence B.248
 Strasser, Malcolm D.113, 248
 Stribling, Frank L.129
 Strickland, Carl C.125
 Strohmeier, Garry G.248
 Stroppe, Joseph E.167
 Strum, Merle175, 248
 Stuffer, Paula D.87

Styles, Susan L.75
 Sucec, David A.116, 215
 Suh, Young J.248
 Sullenberger, James P.167
 Sullivan, Gerald E.178
 Sullivan, Michael H.64
 Sulprizio, Michael C.181
 Super, Florian P.174
 Suran, Catherine L.150
 Sutherland, Fredric P.132, 209
 Sutorus, Alice83
 Sutorus, Arthur E.248
 Sutton, Jody170
 Sutton, Larry D.129
 Sutton, Mary Jo248
 Svalstad, Bernie P.140, 248
 Svalstad, Ronald L.59, 140, 172
 Svoboda, Frances C.87
 Svoboda, Joan M.89, 165
 Swain, Burt M.124
 Swanson, James R.140
 Sweet, Richard E.124, 203, 206
 Swigart, Dolores E.123
 Swygard, Julia L.168
 Sylvester, Foy L.132, 248
 Sylvester, Truman J.171, 174,
 248

Symington, James W.140
SYMPHONIC BAND54
SYMPHONY ORCHESTRA54

T

Tailey, Russell R.248
 Tanzer, James M.248
 Tarlton, Michael A.136, 185, 190
 Tarpey, Mark A.219
TAU KAPPA EPSILON122
TAU SIGMA173
 Taylor, Ann C.170
 Taylor, Byron M.136
 Taylor, Charles L.248
 Taylor, Wayland P.167
 Teaby, Gordon H.248
 Teague, Roderick R.248
 Tellous, William193
 Temple, Thomas S.180, 284
TENNIS218
 Teran, Carolina A.171
 Terrel, Sandra167
 Terry, William L.22, 29
 Thatcher, Jerry D.144
 Thayer, Helen T.95
THETA CHI112
 Thomas, Antoinette89
 Thomas, Cameron, G.178, 248
 Thomas, Clyde B.41, 111, 133
 Thomas, Phillip C.217
 Thomas, Richard H.12, 27, 28
 Thompson, Claude I.132

Thompson, D. Webster136
 Thompson, Gail E.171, 248
 Thompson, Margaret A.95
 Thompson, Michael L.69
 Thompson, Patricia E.169
 Thompson, Paul C.129
 Thomson, John R.129
 Thornburg, Ronald C.124
 Thornton, William R.42, 169
 Thurman, David T.168
 Tidd, Patrick J.120
 Tierney, Frank E.167
 Tillotson, Marie P.67, 89
 Tinker, Lynne M.44, 79, 248
 Tittle, Carol D.179
 Tobiason, Norma A.248
 Toncray, Barbara E.249
 Torchia, John E.249
 Tower, Janet87
 Towler, Olin H.174
 Towne, Leroy A.136
 Towner, Betty J.72, 249, 253
 Townsend, Dolores H.97, 165
 Townsend, Frank L.167
 Townsend, Lawrence D.49, 111,
 113, 249

TRACK202
 Tracy, Jo Ann95, 249
 Trask, Willard28
 Travis, James F.111, 137
 Treais, Georgina A.40, 79
 Tremaine, Claire D.79, 221, 249,
 253

TRI-C170
 Trott, John W.249
 Truitt, Terry J.249
 Trumper, Ernest F.214
 Trunkfield, Mona L.249
 Tuchin, Phyllis S.87
 Tuchin, Robert L.168
 Turner, Cynthia J.95, 249
 Turner, Joseph F.110, 132, 249
 Twelker, John V.59, 172, 178, 249
 Twelker, Paul A.249
 Tyler, Mary M.81
 Tyson, Alfred J.129

U

Underwood, Marlene173
 Unterman, David H.249
 Urbanac, Carl M.174

V

Vance, Richard C.140
 Vandame, Morris M.249
 Vandenakker, A. J.116
 Vanderlinde, John136
 Van Every, Todd C.57, 140
 Van Oddenbeek, Berry249

Van Oss, Terrence R.59
 Vansickle, Don A.116, 249
 Vargas, Jim124
 Varon, Jerry E.141
 Vaughn, Carole A.79
 Vaughn, Mary H.249
 Vaughn, Samuel V.249
 Velline, Mary M.164
 Ventura, Manuel116, 185, 187,
 190, 214

Vesco, Claire M.40, 72, 89, 146
 Vestal, Donald M.174, 249

VETERANS HOUSING

COMMITTEE28
 Vetter, Gail Y.91
 Vierra, John M.185, 190
 Vining, Judith A.79
 Vint, Vincent J.140, 226, 249
 Vitale, Frank185
 Vivell, Dorothy L.249
 Vogel, Carol J.249
 Vogt, John A.116
 Voigt, Wayne W.217
 Vondruska, John111, 125
 Vorbeck, Marian B.83
 Voris, Carolyn S.95
 Vothelin, Helen75

W

Wade, Cecil J.249
 Wade, Leona R.81
 Wadlow, Barbara W.75
 Waggoner, Harley P.249
 Wagner, Charles V.144, 209
 Wagner, Craig D.173, 249
 Wagner, Jack D.175, 249
 Wagner, Judith M.59, 83, 172
 Wagner, Dick L.35, 136, 214
 Wahler, Lana E.149
 Wahrenbrock, Eric A.249
 Wakefield, Henry R.66, 140
 Walcott, Bill144
 Waldrep, Marilyn97
 Walker, Donald11
 Walker, Lloyd15
 Walker, Rodney C.59
 Wallace, Ellen A.249
 Wallace, Marjorie E.12, 28, 29, 37
 Walling, John113
 Wallis, Diana C.83
 Walman, Michael C.136, 173
 Walls, Herbert W.249
 Walsh, John W.171, 172
 Walsh, Raymond J.124, 181
 Walton, James N.116
 Waren, Diana L.169
 Warfield, Betty91, 104
 Warner, Margery A.11, 72
 Warner, Nancy H.95, 249



Alpha Phi—Tau Kappa Epsilon's first place award winning entry in the mixed division of the 1958 Spring Sing.

Warner, Robert B.136, 249
 Warnes, Jill R.169, 175
 Warren, Karl G.113
 Warren, Williston222
 Waters, Ray H.133, 193
 Watkins, Roy Glenn250
 Watson, Charles A.124
 Watson, Donald E.10
 Watson, Larry E.150
 Watson, Raymond C.250
 Waymire, Eldeen172, 181
 Wayt, Gerald J.132, 209, 212
 Weaver, Sue A.91
 Webb, Edward M.136
 Webb, Mary L.250
 Webber, Jo C.89
 Weber, Arthur D.136
 Weber, Edward A.250
 Weber, Patricia A.83
 Webster, Marjorie95
 Weideman, F. Keith117
 Weidner, Barbara A.169, 173
 Weiland, Bruce F.250
 Weining, Joan M.250
 Weinstock, Sara A.181
 Weismann, Ralph M.250
 Weiss, Martin A.116
 Weitzman, Sonia J.166, 168
 Weldele, Patricia A.177
 Wells, Victor42
 Welty, Lindly J.42
 Wert, Robert M.250
 Werther, Jacqueline L.87
WESLEY FOUNDATION167
WESTMINSTER167
 West, Paul W.41, 59, 64, 136
 West, Ted209
 Westbrook, Don I.250
 Westbrook, Kendrick A.250

Westling, Clay D.204
 Westphal, William W.250
 Weymiller, Sinclair A.29
 Whatley, Robert W.250
 Wheaton, Joyce E.83, 250
 Wheeler, Suzanne179, 250
 While, Richard P.180
 Whistler, Lehman P.144
 Whitaker, Vernon P.167, 222
 Whitby, Wayne A.185, 190
 White, Albert E.136
 White, Gary D.144
 White, Robert F.250
 White, Robin A.168
 White, William L.113, 250
 White, William R.120
 Whitney, David C.181
 Whitney, Kathleen D.250
 Whittingham, Thomas144
 Whitworth, Neil S.144

WHO'S WHO45
 Wicklund, Amy A.173
 Wied, Thomas S.124
 Wiggers, Stewart E. Jr.124
 Wigginton, Charles K.124
 Wilde, Judith L.173
 Wiley, David E.129
 Wilks, Robert129
 Willett, Barbara A.79
 Willgrube, Mary L.81
 Williams, Gerald L.171, 172
 Williams, Joan M.79, 250
 Williamson, Robert J.41, 121
 Willie, Susie95
 Willis, Gar C.180
 Willson, Janis R.250
 Wilson, Barbara K.95
 Wilson, Carol A.81, 148

Wilson, Carroll250
 Wilson, Charles R.250
 Wilson, Dennis C.129
 Wilson, Gary A.140
 Wilson, Janet L.49, 59, 172, 222, 253
 Wilson, John H.121, 175, 250
 Wilson, Patricia R.85
 Wilson, Tyna K.83
 Wilson, Kathryn250
 Wilson, Sandra C.250
 Wilton, Kimberly P.251
 Winchell, John R.120
 Winchester, Barbara L.251
 Winter, Jerome H.251
 Woerner, Alfred P.140
 Wolfe, Maynard A.251
 Wolters, Richard F.111, 121, 251, 252

Womack, Patricia F.85
WOMEN'S RECREATION ASSOCIATION177
 Wood, Alonzo K.140, 251
 Wood, David W.67, 132
 Woodard, Joyce M.89, 251, 253
 Woodard, Roy A.251
 Woodgate, Beverly L.150
 Woods, David C.111, 133
 Woodward, Roy A.129
 Woolman, Margaret L.67, 89
 Wrenn, Allen M.124, 251
WRESTLING216
 Wright, Gary S.132
 Wright, Jay L.251
 Wright, Jerry N.251
 Wright, Katherine G.72, 87
 Wright, Laurence N.124
 Wright, Nancy A.95, 251
 Wright, Richard E.174

Wsack, James178
 Wurzbarger, Thomas M.167, 251
 Wyatt, James L.44, 136
 Wyatt, Merle E.120
 Wyckoff, Marion N.251
 Wylie, Charlene C.85
 Wylie, Paul C.251
 Wynns, Bill209

X

XOLOTL44

Y

Yackey, George F.124
 Yamaguchi, Tadashi124, 218
 Yaras, Gail68
 Yates, Charles D.178
 Yenrick, Clara G.178
YMCA-YWCA, COLLEGE169
 Yost, Lucille A.97
 Young, Constance H.166, 167
 Young, James Bernard251
 Young, Kenneth M.136

Z

Zak, Janet E.251
 Zalusky, Carol R.91
 Zboray, John P.144
 Zemke, Kenneth W.124
ZETA BETA TAU141
 Ziegenfuss, George193
 Zimring, Ernest D.251
 Zinck, Jean E.37, 95, 222
 Zinniger, Margaret J.173
 Zouhar, Rita L.177, 251
 Zuckerman, Linda168, 171, 172, 181
 Zuern, Frances L.179



Delta Sigma Phi's "Honey Bun" which took third place honors in the novelty division of this year's Spring Sing.



